The South's Standard Newspaper

THE ATLANTA CONSTITUTION

The Largest Total City and Suburban and the Largest Total Daily Circulation of Any Atlanta Newspaper.

NRA MEMBER U.S. WE DO OUR PART

VOL. LXVI., No. 267. PUBLISHED IN ATLANTA. ONLY MORNING NEWSPAPER. ATLANTA, GA., TUESDAY MORNING, MARCH 6, 1934. Entered at Atlanta Postoffice As Second-Class Mail Matter. Daily and Sunday: Weekly 20c: Monthly 90c. Single Copies: Daily, 5c; Sunday, 10c.

HIGHER WAGES, SHORTER HOURS IN INDUSTRY DEMANDED BY ROOSEVELT AND GEN. JOHNSON

COUNCIL SUSTAINS MAYOR KEY'S VETO OF FINANCE SHEET

No Action Taken Toward Adoption of Budget, Pay Day for 1,800 Employes of School System Appears More Remote.

MAYOR OVERRIDEN ON SCHOOL PAPER

Council, by 20 to 3 Vote, Insists That Schools Get 30% of City's Revenue Through February 15.

Pay day for 1,800 employes of the Atlanta school department appeared Monday to be more remote than ever as council sustained two vetoes of Mayor James L. Key; overrode a veto to a resolution directing that 30 per cent of city receipts through February 15 be diverted to schools, and failed again to take any action towards adoption of a 1934 budget on which loans can be obtained from Atlanta banks.

It was apparent at the meeting that an acceptable budget is no nearer adoption than it was the first day of January, and indications were that unless there is a perceptible change in the attitude of an "anti-budget bloc" efforts to drive through any sheet within the next few weeks will not meet with success.

Monday's meeting was marked by vitriolic attacks on Mayor Key and with charges and counter-charges as administration and anti-administration forces laid the blame for the delay in obtaining funds at the door of the other.

The session produced virtually no constructive legislation.

Two Vetoes Sustained.

Key's vetoes of finance sheet amendments providing for payment of an $88,000 school book bill made in 1932 by the school department from interest accounts and allowing the school department to budget against $106,000 of a $390,000 contingent fund, and of another resolution directing that school employes be paid for services for the last half of January were filed without much comment. No effort was made to override him.

His veto of the resolution to pay 30 per cent of city receipts to schools up to February 15 was passed by a vote of 20 for to 3 against. Councilmen Rogers, Beck and Curtis recorded the dissenting ballots.

The Atlanta police department entered into discussions of council during the afternoon when council by a vote of 19 for to 20 against passed an ordinance increasing the membership of the police and fire committees of council from five and seven, respectively, to 13 each.

Veto of the measure by the mayor was anticipated, as was a veto to a proposal to set up a private corporation for operation of the Albert Steiner cancer clinic, which the aldermanic board approved and sent to Key following adjournment of the council session.

Other Action Taken.

In addition to the finance matters, council took the following action on other important matters facing that body:

1. Approved designation of G.

Continued in Page 4, Column 5.

U. S. Gains 'Incredible,' Bingham Tells British

LONDON, March 5.—(AP)—Ambassador Robert W. Bingham has returned from his holiday in the United States more convinced than ever that America is making rapid strides toward recovery.

The improvement has been "incredible," the American ambassador told correspondents today in the first newspaper conference since his return last week from a Christmas trip to Washington and Louisville.

As evidence of the result of the recovery program, he pointed to an increasing employment, growing railroad travel, greater expenditures on luxuries such as theaters, and bright earnings reports by corporations, which for a long time marked their books only in red.

CITY GIVEN RIGHT TO FINE, IMPRISON DRUNKEN DRIVERS

Councilman White's Measure Passed by Council; Fight on Paper Affecting Speeders Is Scored.

Council Monday afternoon put teeth into laws preventing automobilists from driving in Atlanta while drunk or drinking.

An ordinance offered by Councilman John A. White, of the fourth ward, providing penalties of $100 in fines, 30 days in the stockade and suspension of the right to drive from 30 to 90 days, was passed.

White failed to obtain passage of an ordinance tightening up on speeders, council sending back to the ordinance committee a proposal that fines of $50, 10 days in the stockade and suspension of the right to drive from 30 to 90 days, in the discretion of the recorders, be imposed.

In his insistence on passage, White flayed opponents.

"I know the reason for opposition to these ordinances," he asserted. "There is too much representation of bootleggers. The punishment meted out to an offender now depends on how much influence he has. These persons do not want airtight laws. They want to be able to fix things. There is now no uniformity in enforcement of traffic law violation punishment and that is what I want.

"We can make Atlanta streets safe, get a reduction in our accident insurance rates and save thousands of dollars worth of property each year if we will enforce these laws impartially."

Councilman Joseph E. Berman was ruled out of order when he attempted to provide for a five-man jury trial for speeders at the recorders' courts. His measure would have set jury trials for Thursday of each week, paid jurors $1 a day, and allowed the cost of the trial to be assessed in the cost of trial of the case.

Drivers' Rights Removed.

Driver's rights were taken from three more Atlantans Monday in Judge Jesse Woods' city criminal court as the campaign to make Atlanta's streets safe from reckless and drunken drivers continued in full force.

Those given probationary sentences by Judge Wood on provision they do not drive automobiles for specified periods following convictions for driving while drunk were: T. K. Porterfield, of 839 Park street, S. W., who was fined $25 and given a six-month probation sentence; Grady Alls, $25 and a 12-month sentence, and Robert Lewis, of 307 Milton avenue, $50 and six months. Lewis was arrested following a collision between his car and one driven by Mrs. Raymond J.

Continued in Page 6, Column 6.

GRAND JURY URGED TO PROMPT ACTION AGAINST BANDITS

Judge Pomeroy Points to Laxity in Gun-Carrying Enforcement, Need for General Reformatory.

Decisive action to help stem the wave of banditry in Atlanta and Fulton county was urged by Judge E. E. Pomeroy, of Fulton superior court in his charge to the March-April grand jury, which was organized Monday with John K. Ottley, president of First National bank, as foreman, and John J. Woodside Jr., president of Woodside Storage Company, as secretary. Significantly enough is the fact that both the foremen and the secretary of the new jury have been victims of kidnapers, Mr. Ottley having been held for several hours by two youths last July, and Mr. Woodside having recently frustrated an attempted act of "snatch-banditry."

Judge Pomeroy, while bringing out that the number of arrests and indictments would indicate that crime has decreased in Fulton county, said that a serious situation exists. He referred in particular to the recent wave of abduction-holdups in Atlanta, and, stating that a laxity in law enforcement as to concealed weapons is existent, urged the grand jury to make recommendations with a view to improving this situation.

Reformatory Urged.

An urgent need of a general reformatory for youths between the ages of

Continued in Page 6, Column 7.

MAN IS IDENTIFIED IN DODGE SLAYING

Victor Pierce, Wounded, Pointed Out as One of Bandits; 7 Others Held.

Seven persons were under arrest Monday in Atlanta and Nashville, Tenn., and were being held for questioning in a number of crimes committed in Atlanta in the last several weeks, while an eighth man was identified as one of two bandits who shot and killed Stanley Dodge two weeks ago in a holdup on Jonesboro road.

Victor Pierce, who lies wounded at Grady hospital, was pointed out Monday by Sam Samples, 18, as one of two men who fatally wounded Dodge in a pistol battle at Dodge's tourist camp on Jonesboro road two weeks ago. Samples, an employe at the camp, also viewed Akin Martin, who is held on "suspicion," but said he could not positively identify him as Pierce's companion.

City patrolmen Monday morning arrested J. C. Howington, 23, and Sam Hodge, 17, in a downtown hotel on information from Elizabethton, Tenn., that the two were wanted there in connection with a $1,500 safe robbery Sunday. Detectives said they admitted the crime but said they got only $800. Officers found $768.13 in their possession.

Two to be Questioned.

Howington and Hodge also will be questioned in connection with abduction-robberies here, detectives said.

Warrants were issued here Monday afternoon for Paul Ellison, 33, and Jeff Hooberry, 30, who are being held in Nashville. Ellison, it was said, confessed to the kidnaping of H. L. Todd, of 374 Augusta avenue, who was abducted Saturday afternoon in front of the Hurt building and taken to Ringgold, Ga., before he was put out and tied to a tree during a driving rain.

Detectives Martin and Taylor left Atlanta late Monday to return the two here for prosecution.

Chief of Detectives A. Lamar Poole said they probably would arrive in Atlanta today. Hooberry denied that he had taken part in the abduction of Todd and said he joined Ellison in Nashville. Todd's car was found in their possession. Warrants sworn out in Atlanta Monday charged both with highway robbery.

Two Negroes Arrested.

The arrest of Alexander Hall and J. E. Hunter, negroes, of 103 Piedmont avenue, Monday morning followed the robbery of the Mozer Jewelry Company on Marietta street near Five Points, in which several expensive watches were stolen after

Continued in Page 6, Column 4.

CWA Work in Cities Will End March 30

WASHINGTON, March 5.—(AP)—Complete discontinuance of the civil works program on March 30 in cities is planned by the government, Harry L. Hopkins, the civil works administrator, told reporters the time had been advanced one month in order to start the new relief program as quickly as possible.

The program ended today in North Dakota and South Dakota and in the drouth areas of Kansas and Minnesota.

On April 1 the 1,500,000 persons who still will be on the civil works pay roll will be transferred to what will be known as work divisions of the emergency relief administration, operating under state and local relief administrations.

Princess Wins $125,000 In Film Damage Suit

Princess Irena Youssoupoff, above, and below, left, Rasputin, the Mad Monk, and Prince Youssoupoff.

By ELMER W. PETERSON.

LONDON, March 5.—(AP)—Princess Irena Youssoupoff was awarded 25,000 pounds ($125,000) damages today in her libel suit against Metro-Goldwyn-Mayer, Ltd., producers of the film, "Rasputin and the Empress."

A crowded courtroom gasped with amazement as a dramatic new climax in the sensation-filled story of the Mad Monk of the Russian court was written by the jury.

The princess, who had asked 2,000,000 pounds from the motion picture company, exclaimed that she was "completely satisfied with the verdict" as spectators surrounded her.

Out two and one-quarter hours, the jury ordered one of the largest awards for libel in British court history. The defendants are expected to file an appeal.

Princess Irena, dressed all in black, smiled slightly as the verdict was announced and then her smiling husband escorted her to an anteroom.

Sensational Trial.

The award followed a trial filled with sensation after sensation, rivaling the story of Rasputin himself. Princess Irena announced, during the trial, that she intends to sue every theater where the film has been exhibited throughout the United States and Great Britain.

It was claimed by the princess that

Continued in Page 4, Column 6.

INSULL TO LEAVE GREECE AT ONCE

ATHENS, March 5.—(AP)—Seventy-four-year-old Samuel Insull Sr., who says "I am old and sick, I will go home and die," today was ordered to get out of Greece within 48 hours.

And if the former Chicago utilities operator does not comply voluntarily with that order, John Metaxas, minister of the interior, warned "I will put him on an American-bound vessel."

Whether Insull, who has fought for months against extradition to Chicago to face charges of embezzlement and grand larceny, might seek refuge in the near east was not indicated.

There was no hint from his household where the once powerful utilities magnate planned to go.

For the first time since Insull fled here in October, 1932, a police guard was placed about his house.

The ultimatum of Metaxas, it was believed, would block further delay than is necessary to await a boat's arrival. It was assumed Insull will travel by boat or train, as his health is not likely to permit an airplane flight.

A formal order notifying the aged former financier that he must leave the country was communicated to him in person today. He received the

Continued in Page 4, Column 7.

LIVERMORE FILES BANKRUPTCY PLEA

NEW YORK, March 5.—(AP)—Jesse L. Livermore, once known in Wall Street as "the Boy Plunger" and a veteran of the trading pits, declared himself bankrupt today.

His petition, filed in federal court, listed liabilities of $2,259,212 and assets of only $184,900, including at its face value $150,000 insurance on his life.

Seats on exchanges, jewelry and personal property are included among the remaining assets of the man who had piled up tremendous fortunes, only to lose them, in his widespread operations in stocks and grains.

Unpaid federal income taxes for 1930 and 1931, totaling $406,528 plus interest and penalties, are included in the liabilities. There is also an overdue note for $142,525 to the Harriman National Bank & Trust Company, which is in the hands of a conservator.

Notes for $50,000 to E. R. Bradley, Lexington, Ky.; $75,000 to E. F. Hutton, New York broker, and a pending breach of contract suit for $200,000 brought by Charles Levine, airplane flight promoter, are among other scheduled liabilties.

Second Bankruptcy.

Once before, in 1915, Livermore went into bankruptcy with liabilities of $2,000,000. But the post-war

Continued in Page 4, Column 3.

Council Adjourns 'By Mistake,' But Special Session Saves Day

Even august assemblies like the Atlanta city council sometimes hit snags and have a lot of writhing to do to extricate themselves.

An apathetic and non-attentive council Monday afternoon saw the session adjourned out from under it, as it were, and became submerged in a parliamentary morass, escape from which required the executive pen of Mayor James L. Key.

Mayor Pro Tem. Frank H. Reynolds left the chair as presiding officer to present a measure during a lull in the barrage of caustic charges hurled by Key and anti-Key forces over adoption of a 1934 budget.

He turned the gavel over to Provisional Mayor Pro Tem. Ed A. Gilliam.

Councilman Frank Wilson, irked by the slow-moving session, moved for adjournment. It was seconded. Gilliam put the question. Less than half a dozen voted "aye." A smaller number, Gilliam thought, voted "nay."

He declared the meeting adjourned.

This precipitated a storm of protest from caucusing members, who were awakened rudely from their day dreams as Gilliam announced the result of the vote.

They protested.

Assistant City Attorney Jack Savage was appealed to in an effort to continue the drab routine of the session.

He ruled the council was adjourned and that nothing could be done about it.

In the dilemma, several members wanted to appeal from the ruling of the chair. Gilliam was willing, but parliamentary barriers barred any such procedure, since council was not in session.

Finally Reynolds mounted the platform with this terse statement:

"I wasn't in the chair, and the provisional mayor pro tem. had no right to adjourn council. I declare this council again in session. Proceed with business."

This appeared to appease everyone, but there was grave doubt that it covered the situation.

Alderman G. Everett Millican, fearing an attack might be made on papers offered subsequently, obtained a special call for the council from the mayor.

It read in part as follows:

"Gentlemen:

"It seems that your body adjourned when the majority of your members were not looking. Therefore, to cure what might be a legal difficulty, I am calling you into special session."

That ended the difficulty, and council continued to continue.

BARNETT TO DROP BATTLE FOR JOB, ACCEPT BACK PAY

Lawyers Move To Dismiss Ouster Action Against Mangham; $3,000 Salary Involved.

Captain J. W. Barnett, of Athens, ousted chairman of the state highway board, Monday abandoned his court fight to regain his office. It is understood that he will be paid his salary up to January 1, approximately $3,000.

Abandonment of the litigation came when the law firm of Arnold, Gambrell & Arnold, chief of Barnett's counsel, filed a motion in the supreme court to dismiss the appealed ouster action against J. J. Mangham, of Bremen, who was named by Governor Eugene Talmadge to succeed him, but who since has resigned and been succeeded by W. Eugene Wilburn, of Oglethorpe.

It is known that negotiations for the payment of Barnett's salary have been under way for more than a week and although no definite action has yet been taken on the situation by the highway board, it is considered certain that once the supreme court permits dismissal of the appeal his salary will be awarded him.

Settlement Expected.

Sentiment of the litigation out of court has been expected by close observers of state affairs for some time. However, negotiations did not get under way until last week when Captain Barnett paid an unexpected visit to

Continued in Page 4, Column 4.

MILK PRICE-FIXING VALIDITY UPHELD

Another Judicial Prop Given Emergency Recovery Legislation.

WASHINGTON, March 5.—(AP)—The supreme court placed a second judicial prop beneath emergency recovery legislation today, adding to its now historic decision supporting the constitutionality of the Minnesota mortgage moratorium law, a second verdict declaring valid New York's statute fixing a minimum price for milk.

As in the Minnesota case, the decision was by the narrow margin of five to four, which has come to be expected on questions involving liberal as opposed to conservative interpretations of the constitution. Administration leaders, looking forward to possible tests of national emergency laws, were elated at the result, however close the alignment was.

The decision was handed down by Justice Roberts, with Chief Justice Hughes and Justices Brandeis, Stone and Cardozo forming with him the majority. Justice McReynolds, speaking also for Justices Van Devanter, Sutherland and Butler, delivered an emphatic dissent.

The question arose in a case brought in the name of Leo Nebbia, a Rochester grocer, challenging the validity of the New York law of April, 1933, creating a milk control board with power to regulate the entire milk industry of the state. The board ordered that stores should charge not less than nine cents a quart for milk. Nebbia sold two quarts of milk and a loaf of bread for 18 cents and was convicted of violating the law.

Justices' Statement.

Declaring "the power to promote the general welfare is inherent in government," Justice Roberts asserted the supreme court had "repeatedly sustained curtailment of enjoyment of private property in the public interest." He added: "The owners' rights may be subordinated to the needs of others" and "that the state may control the use of property in various ways," giving illustrations of numerous instances in which it had been done.

"The constitution does not guarantee the unrestricted privilege to engage in a business or to conduct it as one pleases," the opinion declared, explaining that "certain kinds of business may be prohibited and the right to conduct a business or to pursue a calling may be conditioned. Regulation of a business to prevent waste of the state's resources may be justified. And statutes prescribing the terms upon which those conducting certain businesses may contract, or imposing terms if they do enter into agreements, are within the state's competency."

The dissenters emphatically declared the effect of the decision was to sweep aside well-established constitutional provisions, upset well-established principles of law, and denied that an emergency had been established.

Justice McReynolds asseretd "the exigency is of the kind which inevitably arises when one set of men continue to produce more than all others can buy."

The minority insisted the milk business is not affected with public interest to the extent that the legislature may prescribe prices, asserting the court had previously ruled to the contrary. While regulation of business to prevent evils has long been upheld the court never before, the minority declared, held it was within the legislative power to fix prices.

$50,000 Bid for Throne In Andorra Rejected

ANDORRA, March 5.—(AP)—A Chicagoan's bid of $50,000 has failed to buy him a throne in Andorra, this semi-independent republic between Spain and France.

Parilla Roca, a Catalonian, who said he hails from Chicago, offered 400,000 pesetas for the throne, promising, as king, to free all his subjects from all taxes and to exploit the tiny country's riches by strictly home industries.

The offer, contained in a letter to the bishop of Urgel, who is the titular co-prince with the president of France, was rejected by the administrative council of Andorra.

MARKET MEASURE MAY BE DELAYED, ROBINSON HINTS

Pecora Meanwhile Studies List of Short Sellers of Air Stock Prior to Mail Contract Action.

WASHINGTON, March 5.—(AP)—A broad hint that the stock exchange regulation bill would be held over until the next session of congress came today from the senate administration leader, Senator Robinson, of Arkansas.

Robinson revealed this new development—coming as it did in the face of the expressed desire of President Roosevelt for prompt action—during a speech from the senate floor.

The democratic leader's revelation of the uncertain outlook for the bill came at the close of a day in which the senate banking committee received evidence that J. P. Morgan & Company was among those who sold aviation stock just before the airmail contracts were canceled.

At the direction of the committee, Ferdinand Pecora and his staff of investigators began a detailed study of a list of names of those who sold aeronautical shares short, submitted by the stock exchange, to determine whether there had been a "leak" of information on the contract annulments and whether any public official profited from the inside knowledge.

High Salaries Cited.

The committee also received requested information on salaries paid to bank officers, showing that 10 of them last year received more than $100,000 and 370 were paid at a rate of more than $25,000. The highest was H. C. McEldowney, president of Union Trust Company, Pittsburgh, while W. W. Aldrich, chairman of the governing board of Chase National bank, New York, was second at $151,744.

Reviewing the first year of the Roosevelt administration, Robinson turned to the subject of the stock exchange measure to say:

"Whether the stock exchange regulation bill may be ready for disposition during this session, no assurance at this time can be given.

"The pendency of the measure has two important effects:

"First, it arouses interest among those who control the exchanges in attempting to set their own house in order. It is the neglect of this duty and obligation by those who operate the exchanges that has created the necessity and demand for the legislation.

Studies by Committee.

"In the second place, knowledge that the subject is being carefully studied by the committee of the congress with the determination to reform outstanding abuses pertaining to stock markets will deter those racketeers who have prospered by plundering ill informed and unsuspecting investors."

The testimony on the air stocks consisted mainly of the presentation of a long list of traders showed that both sides of the market, long and short, were involved in heavy transactions in the days preceding the contract cancellation. Approximately 500 firms were in the flurry of sales.

Richard Whitney, president of the New York Stock Exchange, acting under a committee subpoena, personally handed the list of individuals and firms names to the committee chairman, Senator Fletcher.

Affiliations Studied.

The committee counsel, Pecora, was told to pursue the inquiry with the view to finding out whether the airplane stock traders "are holding political offices or are related or as-

Continued in Page 6, Column 8.

NRA HEAD SEEKS 10 PER CENT CUT IN WORKING HOURS

Shorter Day Would Be Accompained by Hike of 10 Per Cent in Wages; President Sees New Deal Permanent.

DEFENDS PRACTICES OF RECOVERY ACT

Chief Executive Denies Critics' Claims Program Fashioned to Crush Small Business.

(Text of Address in Page 3.)

By SAM BLEDSOE.

WASHINGTON, March 5.—(AP)—In line with President Roosevelt's plea, a 10 per cent slash in hours of labor and a corresponding increase in pay for industries under NRA was outlined tonight by Hugh S. Johnson at meetings called to discuss methods of reinvigorating the recovery unit.

Johnson, NRA administrator, made it plain that his proposal was tentative, but for some time such a plan, to be accomplished by a blanket presidential order after the completion of the present code revision conferences, had been foreseen.

Questioning one of his own economists, A. J. Hettinger, Johnson said the 10 per cent cut could be accomplished by provisions whereby industries not in a position to reduce hours further would obtain speedy exemptions.

More at Work Is Object.

President Roosevelt in his address opening the meeting of code authorities this morning said:

"It is the immediate task of industry to re-employ more people at purchasing wages, and to do it now."

The applause, however, which accompanied Hettinger's declaration against a further hour shortening and the enthusiasm which followed an earlier proposal by Ralph E. Flanders, of the NRA industrial advisory board, to continue the civil works administration as an alternative to hour reductions showed that many of the employers present were dubious about an additional contraction of the work week.

At other meetings tonight prices, small business and other phases of NRA operation that have brought criticism were discussed.

He also gave assurance to those critics who have complained that NRA has fashioned a vise to crush small business with:

"The essential provision of the codes should check or reverse competitive methods by which the small business man was or is being squeezed out."

Another charge often made and repeated in that the recovery unit has failed to carry out the provisions which give labor the right to organize freely. Mr. Roosevelt made it plain that he wanted the workers to have this privilege.

More than 4,000 persons—representing 600 industrial groups and consequently the great majority of America's employers—who filled every seat in Constitution Hall and overflowed into smaller chambers near by, listened intently.

Many Leaders Present.

Symbolic of the administration's determination to go forward on new paths, cabinet members and many house and senate leaders were upon the platform.

The rostrum was brightly illuminated by Kleig lights overhead and their glare accentuated the greenish gold of a huge silken curtain across the rear of the stage. The ruddy-faced Johnson, veteran of many verbal battles during his brief term as administrator, acted as master of ceremonies.

If there was any doubt beforehand, there was none after the president spoke that the three-day meeting of code authorities in Washington will consider first and foremost the question of shortening hours and raising wages.

As if amplifying Mr. Roosevelt's own words, Senator Wagner, demo-

Continued in Page 4, Column 2.

The News at a Glance

Clip this each day and make your scrapbook a thumbnail history. March 6, 1934.

LOCAL:

Wiley L. Moore, president of the Atlanta Chamber of Commerce, is elected chairman of statewide commission which will plan state's exhibit at Chicago World's Fair this fall. Page 7

Governor Talmadge refuses Florida's application for extradition of H. B. Edwards, one-time gubernatorial candidate, on charges growing out of automobile accident. Page 4

New grand jury urged to take decisive action to stop activities of criminals in Atlanta and Fulton county, in charge by Judge E. E. Pomeroy, of Fulton superior court. Page 1

Victor Pierce, in Grady hospital with bullet wounds, identified as one of two bandits who robbed and fatally wounded Stanley Dodge, Jonesboro road tourist camp operator. Page 1

Captain J. W. Barnett, ousted chairman of the state highway board, to drop court fight for post and, it is reported, will be paid his salary, up to January 1, totaling $3,000. Page 1

Council sustains Mayor Key's veto of city budget, but overrides him on paper ordering payment of 30 per cent of receipts through February 15 to schools; pay day for educational system employes more remote. Page 1

Council adjourns "by mistake," and it requires call for special session by Mayor Key to get it together again. Page 1

Council approves White's ordinance giving city right to fine and imprison drunken drivers of automobiles, but fails to take similar action against speeders. Page 1

Fund for Georgia tornado sufferers approaches $2,000 mark here; leaders hopeful. Page 1

STATE:

(Georgia News in Page 17.)

SAVANNAH—Filling station operator to face trial today for alleged violation of petroleum code of fair competition.

VALDOSTA—Louis Collett sentenced to from 25 to 29 years after four-count conviction in jewel robbery.

ALBANY—Tornado leaves at least 31 homeless in Dougherty, Worth and Terrell counties.

EASTMAN—Man killed, six other persons injured in highway collision.

WASHINGTON, D. C.—$1,412,000 development, $500,000 annual maintenance recommended for Savannah harbor.

DOMESTIC:

WASHINGTON—President Roosevelt tells industry to cut hours, boost wages, employ more labor. Page 1

CHICAGO—Dr. Alice Wynekoop, in wheel chair, hears state demand conviction. Page 5

NEW YORK—Jesse L. Livermore, once called "Wizard of Wall Street," declares bankruptcy. Page 1

EN ROUTE TO PUERTO RICO—Mrs. Franklin D. Roosevelt studies island's problems. Page 4

FOREIGN:

LONDON—Princess Irena Youssoupoff wins $125,000 for Rasputin film libel. Page 1

ATHENS — Greece orders Samuel Insull to leave within 48 hours. Page 1

MOSCOW — Soviet fliers rescue castaways from death on two oceans. Page 5

HALIFAX, N. S.—British freighter Concordia sinks after collision; crew is saved. Page 17

The Weather

ATLANTA	GEORGIA
Fair Cooler	Fair Cooler

Georgia—Fair and somewhat cooler Tuesday; Wednesday mostly cloudy, probably followed by rain in northwest portion.

Local Weather Report.

Highest temperature	66
Lowest temperature	45
Mean temperature	56
Normal temperature	49
Rainfall in past 12 hrs., ins.	.00
Excess since 1st of mo., ins.	2.26
Deficiency since Jan. 1, ins.	.08
Total rainfall since Jan. 1, ins.	10.23

	7 a.m.	Noon.	7 p.m.
Dry temperature	46	61	60
Wet bulb	46	56	52
Relative humidity	96	76	58

Weather forecast for all cotton states may be found in market pages.

Reports of Weather Bureau Stations.

STATIONS AND STATE OF WEATHER	Temperature 7pm.	Temperature High	Rain 12 hrs Ins.
ATLANTA, clear	60	66	.00
Birmingham, pt. cldy.	58	70	.00
Buffalo, raining	42	46	.08
Charleston, clear	64	74	.00
Charlotte, clear	61	..	.00
Chattanooga, clear	59	66	.00
Chicago, pt. cldy.	36	..	.00
Denver, pt. cldy.	48	58	T.
Havre, cloudy	30	34	.00
Kansas City, pt. cldy.	44	48	.00
Macon, clear	64	70	.00
Miami, clear	74	84	.06
Minneapolis, cloudy	30	34	T.
Montgomery, clear	66	70	.00
New York, clear	58	60	.00
Phoenix, clear	86	88	.00
Pittsburgh, clear	40	56	.24
Raleigh, clear	62	..	.00
San Francisco, cloudy	62	68	.00
Savannah, clear	66	74	.00
Vicksburg, cloudy	68	72	.00

G. W. MINDLING.

Emergency Money

Refer to the "Financial" ads in the WANT AD PAGES of The Constitution when you need money for emergencies. Reliable loan companies offer their facilities daily in these columns.

FINAL RITES TODAY FOR J. H. SUMMERS

Confederate Veteran Dies at 90; Fought With Lee at Gettysburg.

Funeral rites for James Henry Summers, 90-year-old Confederate veteran, will be held at 10:30 o'clock this morning at the Edgewood Baptist church, the Rev. W. M. Sentell and the Rev. Lester A. Brown officiating. Burial will be in West View cemetery.

Mr. Summers, who had been a resident of Atlanta for the last 11 years, died Sunday night at his residence at 337 Mason avenue. He was formerly a prominent cotton warehouseman at Newnan, of which town he was a native. He resided there before coming to Atlanta on his retirement. He was a member of Company D, Phillips Legion, in the Confederate army and fought at Gettysburg and in many other noted battles.

Surviving are his wife, two sons, J. B. Summers, of Atlanta, and B. J. Summers, of Birmingham, Ala.; two daughters, Mrs. H. W. Ligon, of Atlanta, and Mrs. J. T. Vinson, of Decatur, and several grandchildren. Blanchard Brothers are in charge.

ONE-DAY
SPECIAL
AT A&P
MEAT MARKETS

Tuesday Only

FRESH
PIG BRAINS
LB. 15c

FRESH
SPARE RIBS
2 LBS. 25c

MILK-FED
VEAL
SHOULDER
STEAK
LB. 17c

Large, Fresh Link
Sausage LB. 17c

In Our Grocery Dep'ts.
NO. 1
SELECTED
FRESH
EGGS
DOZ. 19c

CALLS ALL-BRAN NATIONAL NATURAL LAXATIVE

Delicious Cereal Checked His Constipation

Here is an unsolicited letter from Mr. Daniels:

"For many years I have been habitually constipated, and have used all sorts of laxatives. So, in fairness to Kellogg's ALL-BRAN, I heartily claim it to be a most wonderful remedy for constipation.

"Need I tell you that I have long since ceased using laxatives? Kellogg's ALL-BRAN is the National Natural Laxative. If it were used by every family in the United States for breakfast, we would have a much healthier race of people."—Mr. John Daniels, 1090 Third St., North Bergen, N. J.

Tests show Kellogg's ALL-BRAN furnishes "bulk" to exercise the intestines and vitamin B to help tone the intestinal tract. ALL-BRAN also supplies iron for the blood.

The "bulk" in ALL-BRAN is much like that in leafy vegetables. Isn't this food much pleasanter than risking pills and drugs? Two tablespoonfuls daily are usually sufficient. If not relieved this way, see your doctor.

Get the red-and-green package at your grocer's. Made by Kellogg in Battle Creek.

KEEP ON THE SUNNY SIDE OF LIFE

Purim Ball Chairman

I. J. Paradies, general chairman of the Purim ball, which will be held tonight in the Egyptian ballroom of the Shrine Mosque. The ball has been an annual event in Atlanta since 1890. It celebrates the Jewish festival Purim.

HOLLYWOOD SHOPPES LEASES LOCATION

J. J. Haverty, of the Rhodes-Haverty building, announces the leasing of the premises at 130 Peachtree street to Hollywood Shoppes, a large women's ready-to-wear organization.

The store will be extensively remodeled, and the latest type fixtures installed at a cost of approximately $15,000. The lease is over a period of years, and the aggregate rental is aproximately $72,000.

Bleich & Co. represented both the owners and the lessees. Robert E. Katz will manage the new store for Hollywood Shoppes. Alterations will be completed about March 20.

113½ ALABAMA ST.
Cor. Whitehall
10-Day Special
Set of Teeth
$5
Dr. E. G. Griffin
Crown and Bridge Work $5.00 Per Tooth
WA. 8570
Hecolite Plate
$15.00

O'CONNELL'S UNCLE TELLS OF RANSOM

Says He Paid $40,000 to Strewl and Won Nephew's Release.

ALBANY, N. Y., March 5.—(AP)—Counsel for Manney Strewl pried today into the private and political life of Daniel P. "Dan" O'Connell, upstate politician, whose nephew Strewl is charged with kidnaping.

Daniel D. Prior, old political foe but personal friend of the O'Connell chieftain, had him relate for the jury's benefit that he was sent to jail for contempt in connection with a federal investigation of the Albany ball pool in 1928.

The ruddy-faced democratic leader, who, with his brother, Ed. compose the important O'Connell machine in upstate New York politics, spent four hours on the witness stand.

Peering through gold-rimmed spectacles, he described dramatic details of his dealings with Strewl, the intermediary.

It was Strewl who brought Lieutenant John J. O'Connell Jr. back from 22 days' confinement after Dan gave him $40,000 ransom.

An indirect death threat in one ransom note, a pair of blue goggles worn by Strewl during his contacts with the kidnapers, and mysterious sidewalk meetings figured in O'Connell's testimony.

The uncle identified ransom notes he received, one of which indicated he might not see his nephew again. He said Strewl told of being followed by mysterious men who whispered instructions from the kidnapers. He also told of meeting Strewl the night before the youth was returned.

"We met at my town house," O'Connell said. "All the lights were cut off. In the dark I opened my safe and got two bundles, each containing $20,000 in bills. I gave these to Strewl. I gave a gun to his lawyer, Louis Snyder. They left. I went back to my mountain camp. Next I received a telephone call that they were returning with my nephew."

LAUNDRY MEN END BIRMINGHAM STRIKE

BIRMINGHAM, Ala., March 5.—(AP)—Worries over the family wash were ended for the Birmingham housewife today as plants that had been closed for two weeks reopened with full personnel.

The laundries opened under an agreement reached before the Alabama regional labor board last week, which will arbitrate the causes of the strike which forced the shutdown.

The 1,400 workers who struck for higher wages and shorter hours returned to their jobs under the agreement, being restored "without prejudice."

The laundries shut down after two weeks of the strike to protect workers "against violence."

Snake's Doom Liquor Graces Chicago Show

CHICAGO, March 5.—(AP)—With an estimated $2,000,000 worth of liquor on display and a pledge from the industry that "the bootlegger and the 'blind pig' never will return," America's first national liquor show in 16 years opened tonight.

Thousands upon thousands of bottles were ranged along a quarter mile or so of exhibit booths in the Hotel Sherman. Some of the beverages on display, including an especially fine French cognac, were valued by their owners at $15 a drink.

On display were rare wines, brandies and cordials with yellowing labels of 50 years ago. China contributed a kind of liquor in which, the exhibitor insisted, a snake had been drowned during its preparation.

SALARIES IN BANKS OF SOUTH REVEALED

WASHINGTON, March 5.—(AP)—Here are names of bank officers in the south who received $25,000 or more during the year ended June 10, 1933, with their position, salary and bonus in that order:

Atlanta, Ga.—First National bank, John K. Ottley, president, $25,000.

Savannah, Ga.—Citizens & Southern National bank, Mills B. Lane, chairman of board, $31,500; William B. Murphy, president, $26,460.

New Orleans, La.—Whitney National bank, J. D. O'Keefe, president, $29,500, $42,000 previously.

Chattanooga, Tenn.—Hamilton National bank, T. R. Preston, president, $27,600.

Charlotte, N. C.—American Trust Company, W. H. Wood, president, $25,000.

Richmond, Va.—First & Merchants National Bank, John M. Miller Jr., president, $28,679.

W. Henley, president, Birmingham Trust & Savings Company, waived salary; William H. Manly, vice president, $13,125.

E. W. Lane, chairman of the board of the Atlantic National Bank of Jacksonville, $20,00; John T. Walker Jr., president, $16,200.

LABOR BOARD AVERTS MILWAUKEE STRIKE

MILWAUKEE, March 5—(AP)—An eleventh-hour intercession by the national labor board averted a strike today of Milwaukee's street car, bus and power plant workers.

Motormen and powerhouse employes were to have left their jobs at 4 a. m. but at 2 a. m. labor leaders decided to yield to the pleas of Senator Robert F. Wagner, chairman of the national labor board, who asked that the strike be deferred. They announced that issues being disputed would be aired at a labor board hearing at Washington March 13.

PROSECUTION SPLITS IN REECE'S TRIAL

Governor's Attorney Given Right To Question; Prosecutor Objects.

NASHVILLE, Tenn., March 5.—(AP)—Governor Hill McAlister's special counsel, who declared he would seek to show that former Insurance Commissioner J. I. Reece's "story from beginning to end is a fiction, a fabrication and a falsehood," was granted the right today to cross-examine the defendant to a $100,000 grand larceny charge.

Criminal Judge Charles Gilbert ruled in favor of Seth M. Walker, employed by the governor, over the vigorous protest of District Attorney General Richard M. Atkinson, who declared Walker was not assisting the state, but trying to "protect" certain persons whose names have been linked by Reece to a "political agreement."

Walker said if Atkinson would not call United States Senator Bachman and J. J. Lynch, Chattanooga attorney, so they might testify as to the accusations made against them by Reece, he would ask the court to do so.

He pointed out that the prosecutor previously had refused to permit them and three others described by the defendant as McAlister's "finance committee" to take the stand because "he said they are conspirators."

Atkinson told the court he believed some of the testimony of the man accused of stealing $100,000 of bonds from the insurance department "because I know the facts," and one of these "facts," he declared, was that "henchmen" of Governor McAlister got money from Reece "for infamous politics." He added: "Of course Mr. Walker is objecting strenuously to the fact the money was used for one Hill McAlister, who is now down in the state of Florida and out of the state of Tennessee."

"Mr. Walker's sole fight in this proceeding, as evidenced by everything he has said," Atkinson shouted, "is that 'I'm here to show that my boy Hill McAlister didn't get it.'"

Throughout Atkinson's cross-examination of Reece, except that of today, Walker retorted, the prosecutor had shown he believed Reece's statement that he abstracted funds from the insurance department "not for himself, but for somebody else," and he added:

"If I believed what this defendant said I would walk out of this courtroom and never come back, and if I were the attorney-general and believed it I'd be sitting over there (indicating the defense counsel table) where he has proved he belonged all the time."

Reece has testified he entered into an "agreement" with Bachman and Lynch whereby he was to divert funds from an insurance department account to McAlister's 1932 election campaign and that in pursuance to this agreement he turned over $22,000 to A. V. Louthan, who, he said, was chairman of the McAlister "finance committee," other members being named as Paul Davis and Vance Alexander.

Garden School Director

TOOLS TO MAKE YOUR GARDEN GROW
$2.10

Mrs. Fletcher P. Crown, who is conducting Sears' Annual Spring Garden School daily through March 9, at 10 a. m. in Sears' Cafeteria.

GEORGIAN DENIES GUILT ON NARCOTIC CHARGES

NEW ORLEANS, March 5.—(AP) Benjamin Jacobovitz, of Macon, Ga., who said he was a night club operator, today pleaded not guilty when he was arraigned before Federal Judge Wayne G. Borah, on a charge of possessing narcotics. He was remanded to jail to await trial.

Jacobovitz was arrested here several weeks ago and was later charged before the United States commissioner with possessing counterfeit money and narcotics. He was indicted subsequently on the narcotic charge.

CHILD TO TOUR EUROPE ON ECONOMIC SURVEY

WASHINGTON, March 5.—(AP)—Richard Washburn Child today was named special advisor to the secretary of state and will sail March 14 to make a three-month economic survey of Europe.

Child, a former ambassador to Italy, will visit the various European countries and then make a report to Secretary Hull, on the present and prospective economic situation in Europe.

MORE MINERS JOIN STRIKE IN ALABAMA

BIRMINGHAM, Ala., March 5.—(AP)—Three hundred miners in the Alabama By-Products Company, mine at Dora, today joined 2,000 in the Little Cahaba fields in a strike for union recognition, while between 8,000 and 10,000 others voted on a walkout.

The Dora strike came as the coal labor board of division No. 3 prepared to hear complaints of the Little Cahaba field miners at Jasper, and the

GOV. JAMES ROLPH "VASTLY IMPROVED"

SAN FRANCISCO, March 5.—(AP)—Governor James Rolph Jr., ill in a hospital here, was described as "vastly improved" today by his secretary, William H. McCarthy.

Bibb county grand jury convened in Centerville to probe disarming of 15 special officers at Coleanor by striking workers.

Kill Kidney Acid New Way
Win Back Your Pep

French Doctor Tells About Successful Prescription That Is Helping Thousands of Men and Women Win New Health and Energy.

It is no longer necessary for men and women to suffer from poorly functioning Kidneys and Bladder without the benefits of a remarkably successful prescription prepared specially for these troubles, and which is available at every drug store.

Because of modern foods and drinks, nervous strain, worry, overwork, weather changes, exposure and other causes, there are millions of men and women suffering from poorly functioning Kidneys, and this is often the real cause of feeling old, tired out, run-down, nervous, Getting Up Nights, Rheumatic Pains and other trouble.

If poor Kidney and Bladder functions cause you to suffer from any symptom such as Loss of Vitality, Getting Up Nights, Backache, Leg Pains, Nervousness, Lumbago, Stiffness, Neuralgia or Rheumatic Pains, Dizziness, Dark Circles under Eyes, Headaches, Frequent Colds, Burning, Smarting or Itching Acidity, you can't afford to waste a minute. You should start testing the Doctor's Prescription called Cystex (pronounced Siss-tex) at once.

Cystex is not an experiment—it is quick and sure in action—it has been tested and proved in millions of cases and doctors and druggists approve of its pure ingredients which do not contain any dope, narcotics, or habit-forming drugs. Dr. C. J. Roberts, Graduate of the University of Pennsylvania, and formerly of the Philadelphia General Hospital, recently wrote: "In my years of practice I have employed many medicines and prescriptions to improve the functional action of the Kidneys, but in my opinion there is no preparation that excels the prescription known as Cystex." The formula is in every package. It starts work in 15 minutes and is a gentle aid to the Kidneys in their work of cleaning out Acids and Poisonous waste matter. It soothes, tones and cleans raw, sore, irritated Bladder and Urinary membranes.

Because of its amazing and almost world-wide success, the Doctor's Prescription known as Cystex (pronounced Siss-tex) is offered to sufferers from poor Kidney and Bladder functions under the fair-play guarantee to fix you up to your complete satisfaction or money back on return of empty package. It's only 3c a dose. So ask your druggists for Cystex today and see for yourself how much younger, stronger and better you can feel by simply cleaning out your Kidneys. Cystex must do the work or cost you nothing.

French Doctor Praises Cystex

Doctors and druggists everywhere approve of the prescription Cystex because of its splendid ingredients and quick action. For instance, Dr. L. C. Charland, graduate of the Laval University of Montreal, recently wrote the following letter:

"In the treatment of patients, both men and women, showing symptoms of insufficient kidney and bladder excretion, I have had excellent results by prescribing hexamethylenamine, extract nux vomica, atropine sulphate, benzoic acid, extr. buchu, extr. corn silk, extr. triticum, potassium bicarbonate, sod. borate and caffeine—which I find is the same formula used for Cystex and which is available at any drug store. One of the principal advantages of this fine combination lies in its acid-neutralizing qualities, preventing the putrefaction of urine, hence bringing relief to many patients indicating a rheumatic pain tendency in joints, muscles or limbs. The action of this formula in hastening the flow of waste products unquestionably relieves a frequent cause of night rising, frequent urination, painful passages, headaches, indigestion, backache and even high blood pressure. Women especially are benefitted through relief of itching, burning and painful conditions. As a hygienic aid to the treatment of many kidney and bladder ailments, I consider Cystex a rational prescription of merit, and I freely give you my permission to use any or all of the above analysis." Signed, L. C. Charland, M. D.

Dr. L. C. Charland

Jane was disheartened about her Skin... until she tried THE SOAP OF BEAUTIFUL WOMEN

TRY CAMAY — CONVINCE YOURSELF!

... and now Jane's a different girl, a happier girl—smarter looking and more confident of herself. Why, Camay was a tonic to her whole morale—for the peach blush of a clear complexion does do things to a girl's ego. Jane has a Camay Complexion—and even her husband gives her compliments now!

TAKE a look at *your* skin! Then ask yourself—"Can Camay, the Soap of Beautiful Women, make a real difference in the condition of my skin—a real improvement in my complexion?"

And the answer, ringingly clear, is that definitely it *can!*

For Camay is unlike any soap you have ever used. It never gives you a "raw soap" feeling. For its delicate oils are perfectly blended and its rich lather is as gentle as cream. Camay bubbles are beauty bubbles.

GET YOURSELF A CAMAY COMPLEXION
WIN YOUR DAILY BEAUTY CONTEST

All life's a Beauty Contest and the girl with a beautiful complexion has the odds on her side. For a good complexion gets compliments—flattery—attentions so dear to a woman's heart. And if Camay can make a difference in your skin as it did in the story of Jane and in the lives of thousands of women, you want to know and use it for your own.

"I was blessed with a sensitive skin," said a young musician. "But thanks to Camay, I can keep it beautifully soft and smooth."

"Camay is my stand-by," writes a girl from Texas. "My skin gets to looking all pink and soft after I've used it."

A few cakes of Camay will lift the veil from your loveliness, will clear the drabness from your skin and reveal the beauty that today is hidden. Turn to Camay—as hundreds of thousands of women have done—and Camay will not fail you!

"Every day I live is a Beauty Contest for me. I know that people are attracted to me when I look my best. So I changed to the Soap of Beautiful Women, and acquired a Camay Complexion."

• Camay Bubbles are Beauty Bubbles

As water comes in contact with a creamy-white cake of Camay, a shower of jewel-like bubbles appears. Each drop of water mingles with the pure, white soap to form these fragrant Beauty Bubbles—*freshly made each time you cleanse your skin.*

Gently, swiftly they glide over your skin, then rinse away, leaving it refreshed and aglow with cleanliness. Camay bubbles are Beauty Bubbles. A beauty lotion in its finest form. Try Camay—and you'll see!

CAMAY
THE SOAP OF BEAUTIFUL WOMEN

ADAMS CALLS SESSION ON USE OF IDLE LANDS

G. C. Adams, commissioner of agriculture, Monday invited a score of leading businessmen and farmers of Georgia to a conference here Thursday to plan use of the lands which will be retired from cotton cultivation this year.

Those invited to the commissioner's office at 2 p. m. March 8, included J. W. Gholston, of Comer; O. H. Neisler, of Reynolds; J. T. Anderson, of Marietta; Mark Smith, of Thomaston; Garland Jones, of Newnan; former Governor L. G. Hardman, of Commerce; G. A. Weaver, of Thomaston; Sidney Camp, of Newnan; W. C. Bradley, of Columbus; W. L. Jessup, of Eastman; Floyd Newton, of Madison; Arthur Bell, of Gainesville; L. O. Benton, of Monticello; J. M. Tomlinson, of Albany; J. W. Cannon, of Cordele; T. L. Bradley, of Bradley; C. G. Henderson, of Hillsboro, and W. B. Hutchinson, of Albany.

Text of Roosevelt Address

WASHINGTON, March 5.—(AP)—The president's text today as he addressed the NRA code authorities:

Eight and a half months ago when I signed the recovery act I said, "Must we go on in many groping, disorganized, separate units to defeat or shall we move as one great team to victory."

The team is before me this morning—3,500 leaders of 600 greater organized industries representing, as measured by employment, more than 90 per cent of the industrial field which is covered by the NRA. Naturally I am deeply gratified that the faith which I expressed last June is so well justified in March.

I do not undertake today to present either a broad review of all the manifold causes which led up to the distressful situation from which the nation is emerging or a recapitulation of the events, the measures and the results of this past year. You are here as the direct representatives of only one element in our complex modern life but at the same time because of the fine spirit you have shown I can congratulate you on an approach to your own problems which shows an understanding of the many other problems which cris-cross and dovetail into each other to make up the broad objective of the American people.

BAD TIMES LAID TO SELFISHNESS.

It is sufficient for me to point out once more that the difficult and dangerous situation into which the United States had got itself was due to the general attitude, "Every man for himself, the devil take the hindmost." Individuals were seeking quick riches at the expense of other individuals. Geographical sections were seeking economic preference for themselves to the disadvantage of other sections. Cities were recklessly offering inducements to manufacturing plants to move away from other cities. Within given industries unfair competition went on unheeded or resulted in vast consolidations whose securities were peddled to the public at dishonest prices. There was little consideration for the social point of view and no planning whatsoever to avoid the pitfalls of overproduction or of selling methods which foisted articles on a gullible public, which the family budget could not afford.

That is a strong picture but you and I, in the bottom of our hearts, know that it is a true picture. Most of us participated in the making of that picture. We did not know as much then as we know now and because our eyes have been opened it is possible that future history will call that crazy decade of 1919 to 1929 one of the greatest blessings that ever came to the American people.

It was because the situation in March, 1933, was so serious that all along the line that remedies had to be applied to every phase of the illness. The objective was, as you know, to apply these remedies in the American way and not to copy those which are being tried in other countries which do not live under the same form of democratic government as ours. I am always a little amused and perhaps at times a little saddened—and I think the American people feel the same way—by those few writers and speakers who proclaim tearfully either that we are now committed to communism and collectiveness or that we have adopted fascism and a dictatorship. The real truth of the matter is that for a number of years in our country the machinery of democracy had failed to function.

Through inertia on the part of leaders and on the part of the people themselves the operations of government had fallen into the hands of special groups, some of them vociferously led by people who undertook to obtain special advantages for special classes and others led by a handful of individuals who believed in their super-human ability to retain in their own hands the entire business and financial control over the economic and social structure of the nation.

The fine response given by the overwhelming majority of the component parts of industry as represented here today proves to me that you have the same understanding of our broad purpose as is held by the average of the workers of the United States—and that word workers means almost all of the American people. You have shown sincere desire for real co-operation; you have shown prompt response to the governmental request for national unity. For this support I give my thanks.

RECOVERY ACT DRAWN FOR GREATEST NUMBER.

The national industrial recovery act was drawn with the greatest good of the greatest number in mind. Its aim was to increase the buying power of wage earners and farmers so that industry, labor and the public might benefit through building up the market for farm and factory goods. Employer, wage earner and consumer groups are all represented on its boards with the government; all three groups with the government must have the interests of all the people as their main responsibility.

What we seek is balance in our economic system—balance between agriculture and industry and balance between the wage earner, the employer and the consumer. We seek also balance that our internal markets be kept rich and large, and that our trade with other nations be increased on both sides of the ledger.

You and I are now conducting a great test to find out how the business leaders in all groups of industry can develop capacity to operate for the general welfare. Personally I am convinced that with your help the task is succeeding.

The very conception of NRA follows the democratic procedure of our government itself. Its theory of self-regulation follows the American method rather than any of the experiments being tried in other nations. The very fact that you have been in Washington to criticize and to discuss the way NRA is working out is sufficient proof of this point.

There are some people, of course, who do not think things through; as, for example, the man who complained in one of yesterday morning's papers that criticism was held to be unpatriotic. Let me put the case so clearly that even his type will understand. If we admit that the government was a specific problem to solve and undertakes to do it in a specific way, the critic is unpatriotic who contents himself with loudly proclaiming that that way, that method is no good; that it won't work; that it is wrong to do this. This critic contributes nothing—he is not constructive; he is unpatriotic because he attempts to destroy without even suggesting a way to build up.

On the other hand, the critic is patriotic whether he be a businessman, a worker, a farmer or a politician if he says: I don't like the methods you are using to solve the problem; I believe it would be far better if we were to use the following alternate method, and thereupon outlines for the benefit of his neighbor and his government a helpful proposal.

In this great evolution through which we are passing, the average American is doing splendid service by coming back at the captious critic and saying to him, "Well, old man, and what do you suggest?" One thing is very certain, we are not going back either to the old conditions or to the old methods.

And now to be more specific in regard to NRA itself. You have set up representative government in industry. You are carrying it on without violation of the constitutional or the parliamentary system to which the United States has been accustomed. Your industrial groups are composed of two parts—labor and management; and the government is a participant in this organization in order to carry out this mandate of the law, to "promote organization in industry for the purpose of co-operative action in trade groups and to induce and maintain united action of labor and management under adequate government sanction and supervision." Somebody, of course, must strike the equitable balance between conflicting interests and especially must protect the third group—the consumer—and that word "consumer" means the whole American people.

That group has also been in Washington, invited to come here and to make known publicly any complaint as to the effects of any of the codes. I am sure it will hearten you to know that the great majority of the complaints were directed not at the codes but at errors and omissions in what has been done under codes. The great bulk of complaint or criticism of the recovery act does not go to the act itself or to its basic principles, but rather to the details of more method. In this we should feel encouraged and heartened that we are on the right track and can go forward.

In working out the balance on a national scale, of which I have spoken before, we can list certain immediate objectives. I spoke last June of the fact that wage increases will eventually raise costs but I asked that management give first consideration to increasing the purchasing power of the public. I said, "That is good economics and good business. The aim of this whole effort is to restore our rich domestic market by raising its vast consuming capacity." Complaint has been made of a few industries and of some companies that have not followed this suggestion, and evidence brought forward shows that in some cases these complaints are justified. What I said was true in June and it is true now. The first task of industry today, as it was then, is to create consuming power.

BULK OF MARKET AMONG 90 PER CENT.

We must remember that the bulk of the market for American industry is among the 90 per cent of our people who live on wages and salaries and only 10 per cent of that market is among people who live on profits alone. No one is opposed to sensible and reasonable profits, but the morality of the case is that a great segment of our people are in actual distress and that as between profits first and humanity afterwards we have no room for hesitation. With millions still unemployed the power of our people to purchase and use the products of industry is still greatly curtailed. It can be increased and sustained only by striving for the lowest schedule of prices on which higher wages and increasing employment can be maintained.

Therefore, I give to industry today this challenge: It is the immediate task of industry to re-employ more people at purchasing wages and to do it now. Only thus can we continue recovery and restore the balance we seek. It is worth while keeping in the front of our heads the thoughts that the people in this country whose incomes are less than $2,000 a year buy more than two-thirds of all the goods sold here. It is logical that if the total amount that goes in wages to this group of human beings is steadily increased merchants, employers and investors will, in the long run, get more income from the increased volume of sales.

I want to speak for a moment directly to the public. In my initial statement of policy I said:

"Finally, this law is a challenge to our whole people. There is no power in America that can force against the public will such action as we require. But there is no group in America that can withstand the force of an aroused public opinion. This great co-operation can succeed only if those who bravely go forward to restore jobs have aggressive public support and those who lag are made to feel the full weight of public disapproval."

You all know what happened. We gave you the Blue Eagle as a symbol of co-operation. Its display in a shop or factory window, or upon a garment, or product, or delivery wagon, informed you that the firm with which you were dealing was doing its part in this great national co-operation to defeat depression. For the first time—so far as I know—all of the people in this country were given a part in making a law effective.

This is a law for the public benefit. Obviously an employer who pays Blue Eagle or code wages cannot compete with an employer who does not. It is therefore common sense for the consuming public in their own interests, as well as for labor and for industry, to join in seeing to it that the few who think only of selfish gain be made to play the game with the overwhelming majority.

Every examination I make, and all the information I receive lead me to the inescapable conclusion that we must now consider immediate co-operation to secure increase in wages and shortening of hours. I am confident that your deliberations will lead you also to this conclusion. Reduction in hours coupled with a decrease in weekly wages will do no good at all, for it amounts merely to a forced contribution to unemployment relief by the class least able to bear it. I have never believed that we should violently impose flat, arbitrary and abrupt changes on the economic structure but we can nevertheless work together in arriving at a common objective.

The government cannot forever continue to absorb the whole burden of unemployment. The thing to do now is to get more people to work. Your self-governing groups are not here to devise ingenious plans to circumvent the purpose of the act. You are here in a patriotic spirit to effect these purposes. With few exceptions industry will give wholehearted compliance. It is only in the case of rare exceptions where industrial self-government may fail that the government itself must and will, under the law, move firmly and promptly to prevent failure.

SAFEGUARDS NECESSARY FOR SMALL OPERATOR.

Under the code system you and I are aware that experience must be the guide for the working out of difficulties and the prevention of abuses. For example, you on code authorities are your industrial brother's keeper and especially are you the keeper of your small industrial brother. We must set up every safeguard against erasing the small operator from the economic scence. Many years ago anti-trust laws were passed and one of the primary reasons for their enactment was the protection of the little fellow against the big fellow. In many cases these laws failed to protect the little fellow. We do not want to maintain that condition. The essential provisions of the codes should check or reverse competitive methods by which the small businessman was or is being squeezed out.

These same anti-trust laws must continue in their major purpose of retaining competition and preventing monopoly; it is only where these laws have prevented the co-operation to eliminate things like child labor and sweat shops, starvation wages and other unfair practices that there is justification in modifying them.

One more subject I call to your special attention. The law itself has provided for free choice of their own representatives by employes. Those two words "free choice" mean just what they say. It is obvious that the government itself not only has the right but also the duty to see, first, that employes may make a choice and, secondly, that in the making of it they shall be wholly free. I ask that the letter and the spirit of free choice be accorded to its workers by every corporation in the United States.

We have been seeking experience in our first eight months of code making; for that same reason we have been tolerant of certain misunderstandings even when they resulted in evasions of the spirit if not of the letter of the law. Now we are moving into a period of administration when that which is law must be made certain and the letter and the spirit must be fulfilled. We can not tolerate actions which are clearly monopolistic; which wink at unfair trade practices, which fail to give to labor free choice of their representatives or which are otherwise hostile to the public interest.

In a word, we cannot tolerate abuses of economic power—abuses against labor, abuses against employers or abuses against the consuming public, whether they persist either with the aid of codes or despite their prohibitions. This does not mean that we can at once make perfect many hundred codes covering the major trades and industries of the nation, nor that we can get a mark of perfection in a day or a month, it does mean that we have arrived at the time for taking stock for correcting manifest errors, for rooting out demonstrated evils.

One year ago we were suffering and shrinking under economic pressures so intolerable that collapse was at hand. We had arrived at the day to make our choice. We made that choice. The American people responded to the call for action with eager enlistment—enlistment in the struggle against ruthless self-seeking, reckless greed and economic anarchy. We undertook by lawful, constitutional processes to reorganize a disintegrating system of production and exchange.

The methods and details of that reorganization may and will change from year to year but it is very certain that the American people understand that the purpose of the reorganization was not only to bring back prosperity. It was far deeper than that. The reorganization must be permanent for all the rest of our lives in that never again will we permit the social conditions which allowed the vast sections of our population to exist in an un-American way, which allowed a mal-distribution of wealth and of power.

The willingness of all elements to enter into the spirit of the new deal becomes more and not less evident as it goes on. As an example, I have just received a telegram from Francis M. Law, the president of the American Bankers' Association. In it he said: "On this your first anniversary please allow me in behalf of the country's banks to express our full confidence and our sincere desire to co-operate in your courageous efforts to bring about recovery. . . . The banking structure of the country is sound and liquid and banks have never been in stronger position to function effectively. Conditions have improved to the point where it is no longer necessary for banks to be super-liquid. There is a definite call now for banks not to extend loose credits or to make improper loans but for a most sympathetic attitude toward legitimate credit needs and for a recognition of responsibility for their proper and vital part in the program of recovery."

Think back exactly one year ago today. You know where the banks stood at that time; you know where your own business stood. That telegram is a living illustration of the progress we have made. Let us consolidate our gains and let us resolve that that consolidation shall be for the continued progress and especially for the greater happiness and well-being of the American people.

STONE IS NAMED HEAD OF FLORIDA RELIEF

WASHINGTON, March 5.—(AP)—Julius F. Stone Jr. was appointed acting civil works and relief administrator for Florida today by Harry L. Hopkins, administrator.

He will remain in Florida until a successor to Marcus Fagg, who resigned, is named.

Stone has been director of federal projects for the civil works administration in Washington.

KEEP HIM

happy and healthy. Avoid harsh, irritating cathartics. When he needs a laxative let him chew Feen-a-mint, for the chewing spreads the laxative producing a safe, natural action. He'll take it just like any piece of minty chewing gum.

FOR BRUISES

LARGE JARS 5c AND 10c ★ ALSO IN TUBES 10c

ASK FOR MOROLINE
WHITE PETROLEUM JELLY

If you want safe relief from Constipation

Science says Today use a LIQUID Laxative

1. Regulate intestinal action gently—*no "purging"*
2. Measure dose to suit your individual needs
3. Avoid Bowel *Fatigue* and the laxative *habit*

Here's Why:

Harsh laxatives often drain the system, weaken the bowel muscles, and in some cases even affect the liver and kidneys.

A doctor will tell you that the unwise use of harsh laxatives often does more harm than good.

Fortunately, the public is fast returning to the use of laxatives in *liquid form*.

A properly prepared liquid laxative brings a perfect movement. There is no discomfort at the time and no weakness after. You don't have to take "a double dose" a day or two later.

In buying any laxative, *always read the label*. Not the *claims*, but the *contents*. If it contains doubtful drugs, don't take it.

Dr. Caldwell's Syrup Pepsin is a prescriptional preparation in which there are no mineral drugs. Its ingredients are on the label. By using it, you avoid danger of bowel strain.

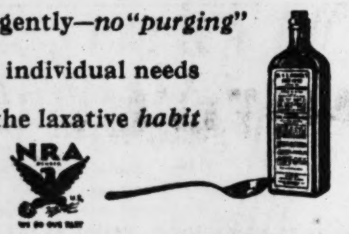

The liquid test:

This test has proved to many men and women that their trouble was not "weak bowels," but strong cathartics:

First. Select a good liquid laxative. 2. Take the dose you find is suited to your system. 3. Gradually reduce the dose until bowels are moving regularly without any need of stimulation.

Dr. Caldwell's Syrup Pepsin has the highest standing among liquid laxatives, and is the one generally used. It contains senna, a *natural* laxative which is perfectly safe for the youngest child. Your druggist has Dr. Caldwell's Syrup Pepsin.

"how much for your cheapest coal today?"

Eagerness to economize on fuel often causes people to entertain queer notions. As, for example, spending a little less for coal, expecting it to go as far as something better.

There are several different kinds of coal. Some contains more heat units than others. Some burns faster than others. Some contains foreign matter that won't burn at all.

The thing that makes "Chief" coal so desirable is, that the carbon (heat) content is very high, with just enough volatile gas to make it burn not too fast. It contains no foreign (unburnable) matter at all. Consequently, pound for pound, one gets a lot more for his money.

To appreciate the difference, try a ton of "Chief" and you won't tolerate inferior coal again.

Chief costs but 25 cents per ton more than most other brands. Some say it is easily worth a dollar more.

RANDALL BROS. INC.
Walnut 4714

A full size box of Lux with every purchase of

Polka Dot Robe and

Pajama Ensembles

2.98

Would usually sell for $5.95!

Around Christmas we were selling these hand-over-fist at $5.95! Sateen ensemble that includes a double-breasted robe and two-piece tuck-in pajamas. Their eye-appeal (to say nothing of their price-appeal) will break down your resistance in a jiffy. Red, navy, green or brown with white.

Davison's suggests that you use Lux for all fine fabrics.

THIRD FLOOR

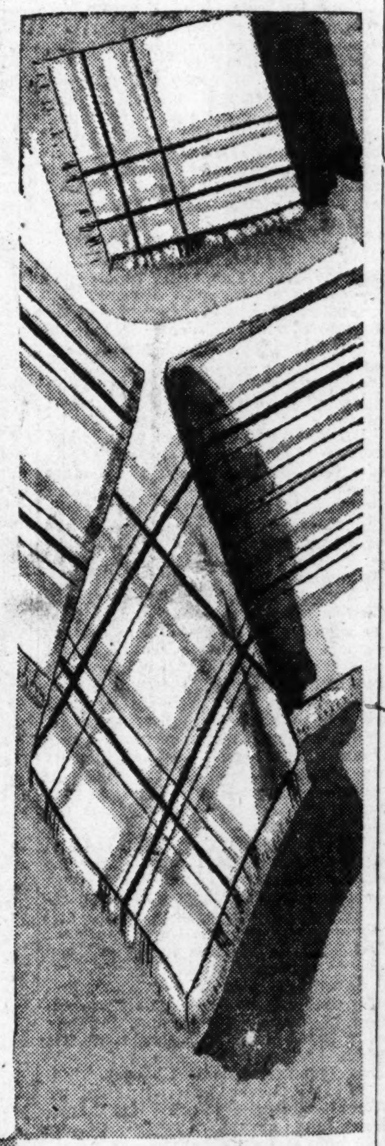

A woman is judged by the

Clothes Closet

she keeps

Do you beam or cringe when someone accidentally gets a glimpse of the innards of your clothes closet? Well . . . that's all right . . . it's easy enough to keep one straight if you have the proper things to do it with. Try these:

Eight Garment Zipper Bag 1.98

60-in. long, cretonne, rose, green, lavender and blue.

Hat Stands, velvet covered 39c

6 Hangers to match 49c

NOTIONS, STREET FLOOR

Special Purchase!

54x54-in. Linen

Luncheon Cloths

69c

Usually would be 98c!

Swell pure linen cloths at a microscopic price. The linen is heavy and will wash and wash; the colors will be gay and bright to the last thread. Fill all available spaces in your linen closet with them! Solid ones in green and gold plaids on yellow grounds.

SECOND FLOOR

DAVISON-PAXON CO.
ATLANTA . . *affiliated with* MACY'S, *New York*

It's a Woman's Dress

from our Macy Marwood Collection

What are Marwoods? They're the pick of the finest women's dresses to be found in New York, the result of Macy's highly selective buying. Tucked chiffon with fagoted mousseline collar. Black or navy in regular or short women's sizes.

$35

THE LITTLE SHOP, THIRD FLOOR

DAVISON PAXON

HAUNTS WATCHED TO NAB DILLINGER

Auto in Which Desperado Escaped Found in Front of Chicago Apartment.

CHICAGO, March 5.—(AP)—The manhunt for John Dillinger, elusive Indiana desperado, focused tonight on his machine gun gang's old haunts in Chicago.

Its intensity was disclosed along with the announcement that the automobile in which he had fled from the Crown Point (Ind.) jail had been found here and indications cropped out that he had maintained secret contact with his followers while in durance.

The car—Sheriff Lillian Holley's sedan—was discovered, police said, in front of a north side apartment Saturday night, indicating Dillinger and his fellow fugitive, Herbert Youngblood, negro, had entered the city through the elaborate net which police spread to prevent it.

Three squads of officers were keeping a day and night watch at the apartment, with orders to shoot to kill if Dillinger showed up.

The re-mobilized "Dillinger squad" swept into action to search the northwest section of the city, where the desperado had a chain of hideouts when he was last at liberty from the law.

Suburb Entry Seen.

Police believed Dillinger must have circled the city, after he was last seen at Peotone, Ill., Saturday and entered through the swanky suburbs on the less closely guarded north.

A mysterious "Mrs. Dillinger" today re-entered the case of the restless desperado and the soft-pine revolver—with which he bluffed his way out of jail. Crown Point officials, in the course of four investigations into Dillinger's break, already had disclosed a brunette who said she was the gunman's wife had been allowed to visit him in his cell.

Jail attaches today looked at pictures and said with surprise that "Mrs. Dillinger" resembled Elaine Burton—sweetheadt of another Dillinger gangster, John Hamilton. If they are the same, authorities believed, Dillinger must have been in communication with his gang while in the Crown Point prison.

Dillinger's lawyer, however, denied stoutly "Mrs. Dillinger" was anyone but Mrs. Dillinger—"his wife or his common law wife."

"She was in my office when Dellinger escaped," said Attorney Louis Piquett, of Chicago. "She ran out. She was nearly hysterical with fear."

Bailiffs recalled that Dillinger's visitor on at least one occasion carried on a strange chat in which she mingled affectionate phrases with what sounded like football signals.

"She'd say 'I go for you, honey'," said Bailiff Ralph Pierce, "and then she'd say 'Seven-twenty-three-nineteen.' I made her stop it."

Prosecutor Robert G. Estill and other investigators said the woman might have smuggled money to Dillinger, might have told him of road routes over which to flee, and might have named a hideaway for him.

Service Is Curtailed By Postoffice Here

Four-day furloughs without pay and curtailment in delivery service in Atlanta have been ordered by the postoffice department at Washington, to enable it to operate within its budget, the Postal Bulletin announced Monday. The changes will be in force through the rest of the fiscal year ending June 30.

Annual vacations with pay will be discontinued unless they can be granted with replacements and without extra expense. The 4-day furloughs apply to postmasters, officials and employes in the field service. Railway mail clerks will have payless furloughs of 3 1-4 days but rural carriers will not be furloughed. There will be only one mail delivery in residential sections; two in mixed residential and business areas, and three in the business districts.

BUILDING AWARDS DOUBLED IN SOUTH

Contracts for First Two Months of Year Total More Than $94,000,000.

BALTIMORE, March 5.—(AP)—Contracts totaling $94,358,000 were awarded during the first two months of 1934 in the 16 southern states for construction, building and engineering projects.

The figure, based on reports issued by the Manufacturers Record daily construction bulletin, shows the value of contracts let to March 1 exceeds by more than 100 per cent the value for the corresponding period of 1933. The net gain was $47,496,000.

February awards aggregated $45,488,000, while January awards totaled $48,870,000. The February total exceeds by more than 66 per cent the valuation of awards in the same month of 1933, while the January total surpassed by 155 per cent the awards for that month a year ago.

Definite indication of a large construction program for the south for the first half of the year is shown in preliminary announcements of contracts to be awarded totaling $193,133,000.

In money, awards in the first two months of 1934 for road, paving and bridge work took first place, the total reaching more than $39,981,000, a gain of 139 per cent over the same period last year.

Road building contracts during the two months period in 1933 were $16,822,000.

Approximately 75 per cent of the $400,000,000 emergency federal aid road fund has been taken in contracts.

Numerous toll bridges in the south are contemplated. In Louisiana the highway commission has proposed a $7,000,000 bridge across the Mississippi river at Baton Rouge. Last month contracts were let for the $1,000,000 Calvert street bridge in Washington, and for a $1,000,000 structure over the Choptank river at Cambridge, Md.

Work on costly bridges for railroads entering New Orleans is to start within a short time.

Definite action on public building construction was evidenced by the February total of $14,495,000 covering the valuation of city, county, government and state buildings and schools let to contract. During January these contracts totaled $12,393,000.

Charlotte, N. C., San Antonio and Fort Worth, Texas, are among the cities recently voting bond issues to finance construction of school buildings, while universities and colleges are undertaking ambitious expansion programs.

Industrial and engineering projects for the two-months period totaled $22,927,000, an increase over the same period of 1933 of more than 70 per cent.

Improvement in the general business situation is reflected in the number of small industrial enterprises started recently. New breweries and distilleries have been let to contract, while established plants are being enlarged and improved in line with advances in equipment, layouts and manufacturing processes.

General building work is holding to an even level, including apartments and hotels, association and fraternal structures, bank and office buildings, churches, dwellings and stores.

ROOSEVELT URGES HIGHER WAGES, SHORTER HOURS

Continued From First Page.

crat, New York, head of the national labor board, later told the gathering that "it is essential that most code wages be revised."

Already unofficial estimates have been made that 30 per cent—perhaps more—of the industries represented are in a position to re-employ more men and pay them more. The central theme will be—how?

The actual work of discussing code revision was made the task of night meetings of the various groups, but Mr. Roosevelt had clearly outlined, meanwhile, the ends in view.

The chief executive devoted most of his address to NRA despite the fact that it lacked only a day of being the anniversary of the tumultous time when he took the oath.

Explains Purposes of Program.

He did, however, sketch briefly the reasons why he has led the American people away from the deeply rutted roads traveled by other regimes and was solemnly earnest in declaring:

"One thing is certain, we are not going back either to the old conditions or to the old methods."

As for the recovery unit itself, the president told his audience: "You have set up representative government in industry.

"You are carrying it on without violation of the constitutional or the parliamentary system to which the United States has been accustomed.

"The aim of this whole effort is to restore our rich domestic market by raising its vast consuming capacity."

Johnson, himself, led the explosion of applause that followed this statement.

Mr. Roosevelt explained why he had stressed re-employment and higher pay by reminding his listeners "We must remember that the bulk of the market for American industry is among the 90 per cent of our people who live on wages and salaries and only 10 per cent of that market is among people who live on profits alone."

"No one," he said, "is opposed to sensible and reasonable profits, but the morality of the case is that a great segment of our people are in actual distress and that as between profits first and humanity afterwards and humanity first and profits afterwards we have no room for hesitation.

"It is worth while keeping in the front of our heads the thought that the people in this country whose incomes are less than $2,000 a year buy more than two-thirds of all the goods sold here.

"Every examination I make, and all the information I receive lead me to the inescapable conclusion that we must now consider immediate co-operation to secure increase in wages and shortening of hours. I am confident that your deliberations will lead you also to this conclusion."

Assurance to some uneasy employers concerning any blanket reduction of hours and a boost for pay rolls was given by Mr. Roosevelt when he said:

Opposes Abrupt Changes.

"I have never believed that we should violently impose flat arbitrary and abrupt changes on the economic structure but we can nevertheless work together in arriving at a common objective."

At the meetings last week for an open airing of criticism against NRA—and before that too—the chief complaints were that the wage and hour provisions were being violated or did not go far enough; that labor's right to organize was flaunted; that price fixing of one sort or another was mulcting the consumer, and that there was "chiseling" and lack of enforcement generally.

"I am sure it will hearten you to know," Mr. Roosevelt said, "that the great majority oft he complaints were directed not at the codes but at errors and omissions in what has been done under codes."

Bankers, often a target for stones thrown by the administration in the past, were indirectly praised by Mr. Roosevelt when he read a telegram from Francis M. Law, head of the American Bankers' Association, in which a "sincere desire to co-operate in your courageous efforts to bring about recovery" was expressed.

But here, Mr. Roosevelt smiled and departed from his prepared text:

"If the banks come along, my friends, we'll have the three great elements in American life working together, industry, agriculture and banks, and then we can't be stopped."

Johnson requested the audience to remain seated as the president left Constitution Hall but they rose with the president and remained standing.

He went to another hall where persons who could find no room despite Constitution Hall's spaciousness, were gathered. The president chuckled as he told them that he would "tell you a secret."

He said his prepared address "is the longest speech I have made in all the past year" and "I said what I believe."

LIVERMORE FILES BANKRUPTCY PLEA

Continued From First Page.

boom again found him riding the crest and another fortune was accumulated. He paid off his creditors 100 cents on the dollar.

Born on a farm in West Acton, Mass., Livermore went to Boston as soon as he was old enough to work—and went to a brokerage house. A $10 stake, saved from his $6-a-week salary, was used for his first speculation and it netted a profit of $3.12.

Orders to "quit speculating or quit your job," he walked out and soon was netting $100 weekly from trading. Three years later he came to New York. He came out of the panic of 1907 reputedly with $3,000,000. Copper in 1907 and wheat in 1925 made millions for him. Stocks, cotton and commodities added to the fortune.

Livermore created a one-day sensation in December, 1933, when he was reported missing. After an intensive police search had failed to develop a clue, Livermore quietly returned to his home.

He ridiculed suggestions that he was in danger of being kidnaped, explained he had spent the night and following day at a hotel and did not know of the police search until he read it in the afternoon papers.

Twice Divorced.

Livermore and his first wife, Nettie Jordan, of Indianapolis, were divorced and he immediately married Dorothea F. Wendt, of Brooklyn. They were divorced in Reno in 1932 and Mrs. Livermore remarried five minutes later.

Livermore married Mrs. Harriet Metz Noble, of Omaha, Neb., March 23, 1933. Seven months later he was sued for $250,000 in a breach of promise action by Miss Naida Krassnova. This claim is listed in the bankruptcy petition as a contested item.

Livermore was reputed always to play a lone hand in market operations. He was known as a reckless spender and once chartered a special train to take him from Palm Beach to Jacksonville when he could not get a lower berth.

Samuel P. Gilman, Livermore's attorney, said his client would once more triumph over "present difficulties," which he ascribed to the gradual "recession of prices in the spring of 1930 and the summer of 1932."

He added Livermore "made three large fortunes, failed three times and on each occasion paid every cent that he owed to his creditors, with interest."

Mrs. Roosevelt Leaves by Air Today For Labor Study in Puerto Rico

By BESS FURMAN.

ABOARD THE HAVANA SPECIAL EN ROUTE WITH MRS. ROOSEVELT, March 5.—(AP)—With cheers, yellow jasmine and a great sheaf of roses, Florida welcomed Mrs. Franklin D. Roosevelt at Jacksonville, the spot she had picked to "call it a day" and go to bed.

Tomorrow was to be spent flying all day over ocean and islands, Puerto Rico-bound, to study poverty conditions there first-hand.

But when she hopped off the train to send several telegrams and some letters, she found a large and vociferous welcome waiting, into which she entered heartily.

Walter Rogers, designated to represent Jacksonvile's mayor, headed the delegation of notables that greeted her in the station yards, before she walked, bareheaded as usual, into the station crowds. Representing Governor Sholtz was Robert S. Seitner.

A few moments later, the long train puffed out of the station, crossed the St. John's river and thundered down the Florida east coast.

Miss Lorena Hickok, chief investigator for the federal relief administration, is accompanying the first lady.

Mrs. Roosevelt is scheduled to fly from Miami at 8:30 a. m. tomorrow, landing that night at Port-Au-Prince, from where she will go to San Juan. She'll see poverty conditions there first hand.

But today she was gay, just enjoying life with her fellow travelers.

Mrs. Roosevelt enjoyed a pleasant visit aboard the train with her friends, Admiral and Mrs. Cary Grayson, who were riding only as far as Brunswick, Ga. Admiral Grayson spent the last night before he came south in the White House as the Roosevelts' guest, after he had undergone an operation at Mayo Brothers, and Mrs. Roosevelt was naturally much interested in his progress toward recovery.

Mrs. Roosevelt said she was sorry she hadn't been able to hear her husband's speech today—but she had read parts of it before she left Washington.

She spent some time in her stateroom, too, studying Puerto Rican conditions, on which she brought along whole folders-full of information.

They covered a wide variety of fields, but most of them deal with the old and gruelling poverty problems of the island, which right now is also taking Rexford Guy Tugwell, assistant secretary of agriculture, with a party of economic experts to the island.

Tugwell, with Chief Forester F. E. Silcox and John J. Carter, of the agricultural department, was expected to take the same sea-plane out of Miami tomorrow as Mrs. Roosevelt, quite by chance.

M. D. Collins Returns, Ready for U. S. Funds

M. D. Collins, superintendent of Georgia schools, returned to his office Monday after more than a week in Washington, predicting that $2,000,000 federal program of relief for needy school systems in the state would be in actual operation in a few days.

He said he expected formal approval of the first requisitions for funds any day.

Collins reported that federal education and relief officials told him the Georgia program for use of a $50,000,000 fund set up for school aid was further advanced than that of any other state.

Under plans already approved by representatives of Harry Hopkins, national relief administrator, the superintendent said, more than three-fourths of the country school systems in Georgia would benefit.

The superintendent also reported that he participated in a meeting of the national textbook publishers' code committee and helped block, at least temporarily, a proposed code that would have increased the cost of the books.

ARKANSAS MAN, 105, IS KILLED BY FALL

FORT SMITH, Ark., March 5.—(AP)—The oldest Mason in the state—and perhaps in the world—is dead at the home of a daughter and a grandson here.

Joseph Heiman Jacobs, Fort Smith's oldest citizen, died late yesterday as the result of a fall Friday when he attempted to enter an automobile at 105.

He had lived here more than 30 years, coming here from Lawrence, Kansas.

BARNETT TO DROP BATTLE FOR JOB, ACCEPT BACK PAY

Continued From First Page.

the highway department to get some personal effects he had left there when he was ousted under Governor Talmadge's martial law proclamation last June.

After visiting the highway department the ousted chairman met Assistant Attorney-General B. D. Murphy. The settlement was suggested and Captain Barnett accepted. Governor Talmadge is said to have given his approval, but placed the entire matter in the hands of the highway board. No announcement of its views came from the highway board, but when the dismissal motion was filed late Monday it became apparent that the board was ready to agree to the program.

Notice of the dismissal was filed with the court after Captain Barnett had held a long conference with Attorney Reuben Arnold Monday morning.

Approval Thought Certain.

The supreme court, of course, must pass on the motion, but the fact that both of the litigants have asked its dismissal leaves the court little to do but approve.

Settlement of the Barnett-Mangham case ends one of the most heated political controversies in Georgia but leaves unanswered one of the state's most talked of questions—whether or not the governor has a right to strike from the departmental budgets the names of individual employes whose employment he does not approve.

On April 1, last year, when the highway board was composed of Captain Barnett and Commissioners W. C. Vereen, of Moultrie, and J. P. Wilhoit, of Warrenton, Governor Talmadge struck from it the names of five engineers, including Chief Engineer B. P. McWhorter. He sent the budget back to the highway board with instructions that a new budget, minus the five engineers, be made out and sent to him for approval.

Captain Barnett and Colonel Vereen refused to recognize the governor's right to do as he ordered in that instance. Commissioner Wilhoit voted to follow the orders of the governor. But he was in the minority.

After weeks of controversy the governor approved the budget but said no funds would be available to the highway department until the engineers were dismissed. Months went by and the highway department employes went unpaid.

Barnett Goes to Court.

Captain Barnett went into court and sought to force the governor to turn highway funds over to the board. The governor struck back with a martial law proclamation. Adjutant General Lindley W. Camp was placed in charge of the department with Commissioner Wilhoit named technical chairman of the department. Captain Barnett was escorted from the department at pistol point. Colonel Vereen has not entered the building since.

After several weeks of operation under Wilhoit the governor named Mangham chairman of the highway board and appointed Max L. McRae, of McRae, to succeed Colonel Vereen. In a few weeks Wilhoit resigned and accepted the chairmanship of the public service commission.

Captain Barnett started quo warranto proceedings against Mangham. They were tried in Mangham's home county of Haralson, a jury holding that Mangham was entitled to the office. Barnett appealed. The supreme court reversed the case on a technicality without ever deciding the real issue. Attorney-General M. J. Yeomans and other lawyers representing Mangham filed a motion for a rehearing. Last week the rehearing was granted.

For months those "in the know" have forecast that the case never would be decided. It was known that Governor Talmadge was willing that Barnett should be paid and it was also known that Barnett was willing to accept his salary and drop his suit. It was just a matter of time until each became acquainted with the other's desire to get together.

COUNCIL SUSTAINS MAYOR KEY'S VETO OF FINANCE SHEET

Continued From First Page.

Lloyd Preacher, architect, for construction of an addition to the main building and two branch libraries with an understanding that no fee would be paid if Preacher and his associates failed to procure $250,000 from outside sources for the improvements.

2. Revoked 3.2 beer permits of Alec Alexander and T. R. Ellis, of 115 and 73 Walton street, respectively, and James Evans, of 1010 Pryor street, as asked by the police committee. Officers charged liquor had been found on the premises in raids.

3. Refused to allow the Downie Brothers show a free license here April 10-11, from which the Yaarab Legion of Honor was to receive 25 per cent of the proceeds.

4. Raised the basic salaries of Charles M. Ford Jr. and Jim J. Little, city license inspectors, from $100 a month to $140 and the basic salary of Mrs. M. C. Kempton, J. Henson Tatum's secretary, from $111.11 a month to $125.

Asks About Salaries.

After Alderman Ed A. Gilliam, chairman, had completed a report of the finance committee and no measures seeking to provide a balanced sheet had been offered, Alderman G. Everett Millican asked what provisions had been made to pay employes of the municipality and merchants for supplies purchased from them, some bills having been due last April.

Gilliam replied that because of "some slight difference of opinion among the finance committee" he had no plan to offer.

"Thirty-nine members of this council are making monkeys of themselves," Millican said. "We seem to think this town is run solely for the purpose of pleasing employes. We are sitting by while Rome burns. If we can't pay our debts and adopt a sheet on which we can borrow money to meet our obligations, the city government should and will be changed."

"It is just as much the fault of the mayor as it is of this council," Councilman Joseph E. Berman countered. "He has arbitrarily caused this condition."

"But we are sitting by twiddling our thumbs doing nothing," Millican responded. "People are suffering. They want action."

"I thought we made a liberal compromise proposal when we reduced our requests for school funds from $478,000 to $194,000, a cut of $284,000," Alderman J. Sid Tiller said.

"The only thing to do is to stand firm. I sympathize with merchants, but any compromise now must come from the other side."

Hits "Campaign Fund."

"Some of the money we owe merchants could have been paid if a campaign fund had not been set up before the primary last year," Berman held, referring to a reinstatement of 10 per cent of salary slashes of city employes last summer.

Council also voted a special appropriation of $15,000 to aid in rebuilding of the McLendon school, in the tenth ward. Millican and Councilmen Raymond Curtis and Ed Deckner urge the allocation.

Pay checks amounting to about $100,000 were distributed Monday to non-school employes. Miss Gay B. Shepperson, Georgia CWA administrator, again demanded payment of the $50,000 promised monthly to aid in relief, and Mayor Key informed her that the city would pay it as soon as possible. He cited the fact that an acceptable budget has not been approved.

Councilman Howard C. McCutcheon, of the second ward, took the mayor to task in a humorous address during discussion of the proposal to increase membership of the police committee from 5 to 13 members.

McCutcheon Flays Politics.

In supporting approval of the committee of 13 to supervise the police department, McCutcheon flayed politics of the five-man group.

"Why, the worst thing any committee of this council ever did was to elect Sturdivant (referring to Chief of Police T. O. Sturdivant) chief," he said. "Everyone knows that Lamar Poole (who is chief of the detective bureau) is the best man in the department, and now Sturdivant insists on selecting the men Poole is to work. That is preposterous on the face of it. The time has come for action in this matter. People of Atlanta are entitled to protection and they are not getting it."

"If this council will just let us alone and 39 members not try to run the police department, we can work things out," Councilman George B. Lyle said. "Give us a little time. Things are coming along all right."

Councilman Lyle warned that failure to run the city on a business basis would result in a commission form of government.

"If that comes, city employes, including school teachers, will be getting $100 a month instead of their present salaries," he said.

MRS. LILLIE CLAYTON DIES IN ORLANDO, FLA.

Mrs. Lillie McDowell Clayton, the mother of Joseph M. Clayton, head of J. M. Clayton & Company, and Charles A. Clayton, both of Atlanta, died Monday in Orlando, Fla. She resided in Florence, S. C.

The body will be brought to Atlanta for funeral services and interment, arrangements for which will be announced by H. M. Patterson & Son.

Also surviving Mrs. Clayton are three daughters, Mrs. E. D. Wallace, Mrs. I. J. Moore, and Miss Adelaide Clayton, all of Florence, S. C.; another son, George W. Clayton, of Memphis, Tenn.; a sister, Mrs. W. A. Gamewell, of Spartanburg, S. C., and a brother, Charles E. McDowell, of Orlando, Fla.

FLORIDA REFUSED EDWARDS' RETURN

Talmadge Agrees That Former Gubernatorial Foe Need Not Face Trial.

The request of the state of Florida for the extradition of H. B. (Hell Bent) Edwards, of Valdosta, was denied Monday after a hearing during which Edwards shouted "liar" in answering testimony of Dean Williams, a Florida witness, and started forward with a threat to "show him something here and now."

The request for the extradition was made after the grand jury of Columbia county, Florida, had indicted Edwards, a former candidate for governor and former Lowndes county member of the legislature, on a charge of "assault with intent to murder," the charge growing out of an automobile accident last October.

Edwards contested the extradition, charging that it was a subterfuge to get him in Florida, where a damage action was planned against him, so that service of the damage suit might be obtained.

In declining the requisition on recommendation of his executive secretary, T. M. Linder, who conducted the hearing, Governor Talmadge said that he was refusing the request because it could not be possible for Edwards to be guilty of assault with intent to murder, that the most serious charge which could have resulted from the accident was assault with intent to commit manslaughter.

The indictment charged that the assault was committed when Edwards' car struck the Williams car, parked on a bridge where it had been held up by another accident which immediately preceded the collision of the Edwards and Williams cars. Mr. and Mrs. Williams testified that Edwards was driving at a fast rate of speed and had been warned a distance down the road that traffic on the bridge was tied up because of the first accident.

Edwards, who was represented by E. D. Rivers, of Lakeland, speaker of the house of representatives and also a former gubernatorial candidate, was the only witness in his own behalf. He said that he did not see the Williams car but had struck it after he had swerved around another car which did not have lights.

Mr. Rivers presented a number of affidavits on the case. One of them was from Chief of Police Hammock, of White Springs, Fla., who investigated the accident and who refused to arrest Edwards, although the Willamses had requested him to do so. Rivers also brought out that two Florida sheriffs who were appealed to also refused to arrest Edwards.

The accusation against Williams came when he testified that after the accident Edwards promised to return to Florida for further questioning during a conversation with Chief Hammock.

"This is just another kind of robbery," Edwards said. "Jessie James used to use a gun. These people are trying to rob me through an extradition case."

PRINCESS WINS $125,000 VERDICT

Continued From First Page.

the character Natasha in the picture was a libel against her and her character. Attorneys for the producers maintained that the character was fictional.

Prince Felix Youssoupoff testified during the trial that he was one of the group who killed Rasputin, the monk who played so important a role in the imperial court of the last of the Russian czars.

During the wait while the jury was deliberating, Princess Irena maintained a calm composure, chatting quietly with her husband and her attorney, Sir Patrick Hastings.

Just before the foreman arose to read the verdict, her calm was broken slightly and she had her handkerchief twisted into a tight ball by the time the foreman had finished.

Friends immediately rushed to her side to congratulate her, and other spectators patted her arms and back as her husband led her to a private room.

There she lighted a cigaret and continued to receive more friends and others who pushed in from the courtroom. Many of the spectators were society women who had been on hand for all the thrilling sessions of the trial.

As the legal formalities were completed, Justice Avory, who presided, said he saw no reason for granting a stay in the execution of the verdict, but Sir William Jowitt, the defense attorney, was expected to file an appeal tomorrow.

Attaches of the court said that the costs probably would run to almost 20,000 pounds, nearly as much as the verdict.

In New York, J. Robert Rubin, general counsel of Metro-Goldwyn-Mayer, said: "We are shocked at the verdict. In presenting the picture 'Rasputin,' there was no intention of portraying the Princess Irena. The character of Natasha is a purely fictitious one, we are advised by our London counsel that they feel that the judge misdirected the jury, and that the appellate court will reverse the trial court. They are applying tomorrow for a stay of execution pending an appeal. We have every hope and expectation that a careful examination of all the facts and the law by the appellate court will show this verdict to be totally erroneous."

After the courtroom was partially cleared, the princess escaped from friends long enough to telephone her mother and inform her, in an excited manner, of the verdict.

She then took out her amber holder and lighted another cigaret. Tea was served and she sipped it between puffs of the cigaret and conversation with the people around her.

The prince stood aside, smiling, as she replied to questions. She said she planned an immediate visit to her mother at Windsor, and then may return to France. She said the trial was "tiring and did not fill me with thrills."

Fund for Tornado Sufferers Nearing $2,000 in Atlanta

More Than $1,000 Raised Monday; Chairman W. Eugene Harrington Enthusiastic Over Outlook.

Responding with enthusiasm to the need of tornado victims, Atlanta Monday contributed more than $1,000 for those made homeless, W. Eugene Harrington, chairman of the Atlanta Red Cross committee, which is undertaking the campaign, announced. The donations swelled the total almost to $2,000, Mr. Harrington said.

The campaign to raise funds for storm victims in Carroll, Dougherty and other counties of Georgia will be launched in earnest at 10 o'clock this morning, when more than 30 leading Atlanta women will meet with Mrs. Max E. Land, chairman of the woman's division of the relief committee, at the Atlanta Woman's Club.

While relief funds were sought in Atlanta Sunday, another tornado struck in south Georgia, demolishing at least eight dwelling houses, making 30 or more persons homeless in Douglas county and surrounding sections. Terrell and Worth counties also were struck by the high wind, according to reports of Stone J. Crane, special disaster representative of the American Red Cross in this section.

Mr. Harrington in issuing his appeal for immediate response to the need said:

"I feel that Atlanta should do this job as the city has always done a job of need. It may serve as a real expression from the people, this response to the need of people made homeless through no fault of their own. Atlanta has never failed to aid a sister city or section in adversity and I feel that we will raise our quota of $15,000 within a short time."

Mr. Harrington made it plain in his statement that funds must be forthcoming if wide suffering among the victims is to be avoided. Several department stores responded during the day and others are expected to subscribe today.

Among the contributions offered Monday were those of Druid Hills Baptist church, $246.54; The Ten Club, $50; Capitol Avenue Baptist church, $13.28, and the Pattillo Memorial Methodist church, $4. Several individual contributions also were received.

INSULL TO LEAVE GREECE AT ONCE

Continued From First Page.

news silently, and then went into a conference with his attorneys.

Although Greece denied the United States' request for Insull's extradition, he had previously been ordered to leave the country but won prolonged stays on the grounds he was too sick to travel.

The American legation was notified early today that the expulsion had been decided upon.

With the Chicagoan when he received the news was his wife. She was reported to be deeply distressed by the order. Mrs. Insull has consistently maintained her husband is innocent and that the charges against him were brought through the machinations of enemies.

Insull's brother, Martin J. Insull, is still in Canada, pending an appeal against an order for his extradition to Cook county, Illinois, to face criminal charges.

Negro Teacher Dies.

Inez Johnson, negro, a teacher in an Atlanta public school, died Monday night at Grady hospital. She was the wife of Homer Johnson, of 230 Ashby street, N. W.

CAPUDINE
for
It's already dissolved
Gives quickest relief from pain. Banishes nervous strain. Brings peaceful relaxation. 10c, 30c, 60c, pint sizes and at founts.
WOMEN'S PAIN

Corns
Lift Right Out!
FREEZONE does it! Puts the corn to sleep—deadens all pain—and soon makes it so loose in its bed of flesh that it lifts right out! Hard corns or soft—all are quickly ended by FREEZONE. Calluses, too. Get a bottle at any drug store and walk in comfort!
FREEZONE

Stomach Ulcers
Caused by Hyperacidity
3-Day Relief No Operation
No need to suffer with ulcers, caused by hyperacidity, distress after eating, stomach pains, gas, sour stomach, indigestion, constipation or loss of sleep. Get a bottle of Von's Pink Tablets at any Jacobs' drug store in Atlanta, or write today for free booklet and full information concerning them to Atlanta Von Co., 756 Walton Bldg., Atlanta, Ga.—(adv.)

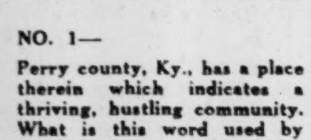

GEOGRAPHICAL NAMES

NO. 1—

Perry county, Ky., has a place therein which indicates a thriving, hustling community. What is this word used by men who have much work to do? It is used constantly by telephone operators.

NO. 2—

In Whitman county, Washington, is a place with a short but odd name. It is a substance produced by nature, is used as food by cows, horses, elephants, etc. Lose a needle in a stack; try and find it. What's it?

NO. 3—

What place, on the coast of Italian Somaliland, about 500 miles from the equator, seems to be not so good? It's a word applied to naughty kids, eggs and checks that bounce back.

Copyright, 1934, Gene Wrigley

You Will Find The Answers in the Want Ad Pages

HALF PRICE Est. 20 Years
10-DAY SPECIAL
$7.50
No Experiments
$30 — TrueByte Teeth — $15
DR. C. A. CONSTANTINE
19½ Peachtree St., Cor. Decatur

MORE EFFECTIVE
Relief
FROM PAIN
—because St. Joseph Aspirin is genuine and pure and FRESH. Strength-destroying moisture in the air cannot rob St. Joseph Aspirin of its original purity and full effectiveness because each package is wrapped and sealed in moisture-proof cellophane. World's Largest Seller at 10c.
★ ASK FOR IT BY NAME ★
St. Joseph
GENUINE
PURE ASPIRIN
AUTOMOBILE FREE EVERY WEEK
Tune in Vincent Lopez, Plough Program, NBC, Wed. 9 p. m., CST; 10 p. m., EST.

Skin Irritations
Itching, burns, sores and chaps, eased quickly with bland, reliable Resinol.
Try it! For free sample write to Resinol. Dept. 66. Balto. Md.
Resinol

for
BILIOUSNESS
Sour stomach
gas and headache
due to
CONSTIPATION
Calotabs
TRADE MARK REG.
10¢ 35¢

NASAL IRRITATION
Relieve all dryness and irritation by applying Mentholatum night and morning.
MENTHOLATUM

Questions Often Asked
"What is the most common cause of defective vision?"
●
Eyestrain is considered one of the chief causes. Close reading and poor lighting are the most common causes of eye strain.
Those who read much, or whose work requires sight concentration, soon feel the effects. If not promptly corrected, it often results in permanent impairment.
If your habits or occupation create an undue strain on your eyes, have them examined once a year as a matter of precaution.
We make the examination and fit glasses, all at one cost.
HAWKES
67 Whitehall
Optometrists ● Opticians

FUMIGATING
EXTERMINATING
TERMITE PROOFING
Home sanitation is necessary for your health's sake: Rats, roaches, ants, bedbugs and other dangerous pests are positively destroyed by our safe methods. Charges moderate. Estimates free.
WAlnut 1050
CREATORS OF SANITATION
ORKIN
EXTERMINATING COMPANY INC.

SEMI-ANNUAL STATEMENT for the six months ending December 31, 1933, of the condition of the
Commonwealth Life Insurance Company
OF LOUISVILLE, KY.
Organized under the laws of the State of Kentucky, made to the Governor of the State of Georgia in pursuance to the laws of said State.
Principal Office—110 South Fifth Street.

I. CAPITAL STOCK.

1. Amount of Capital Stock		$ 1,500,000.00
2. Amount of Capital Stock paid up in cash		1,500,000.00

II. ASSETS.

1. Market Value of Real Estate owned	$1,171,344.04—	$ 1,171,344.04
2. Mortgage loans, first liens	6,932,417.58—	6,932,417.58
3. Loans secured by pledge of bonds, stocks or other collateral	644,852.14—	644,852.14
Give value of securities (other than mortgages) hypothecated for above loans: par value	531,250.00	
Market value	784,075.00	
4. Stocks and bonds owned absolutely: Par value	1,925,838.50	
Market value (carried out)	1,788,616.10—	1,788,616.10
5. Cash in Company's principal office	17,848.08	
6. Cash deposited by Company in bank	465,477.47	
Total Cash Items (carried out)		483,325.55
8. Premium notes on issued policies		186,804.32
10. Interest due and not admitted accrued		408,526.12
11. All other assets, real and personal; not included above:		
12. Due and Deferred Premiums		287,752.00
13. Policy Loans		2,891,453.67
14. State and County Warrants		58,617.64
15. Tax Certificates		7,267.83
Total Assets of Company (Actual cash market value)		$14,860,977.39

III. LIABILITIES.

2. Claims in process of adjustment, or adjusted and not due, including reported or supposed claims		$ 16,953.00
3. Claims resisted, including interest, expenses, etc.		17,755.00
Total policy claims		$ 34,708.00
Deduct re-insurance thereon		3,000.00
Difference		$ 31,708.00
7. Taxes accrued and unpaid		40,653.65
8. Other items (give items and amounts):		
9. Premiums and Interest Paid in Advance		78,281.83
10. Accrued Expenses		3,553.90
11 Reserve for Contingencies		193,791.90
(Note) Life Companies will insert: Net present value of outstanding policies	$12,449,241.11	
Deduct net value of company's risk re-insured in other solvent companies	188,253.00	
Net Premium Reserve		12,260,988.11
9. Cash capital paid up		1,500,000.00
10. Surplus over all Liabilities		730,000.00
11. Total Liabilities		$14,860,977.39

IV. INCOME DURING THE LAST SIX MONTHS OF THE YEAR 1933.

1. Amount of Cash Premiums received		$ 1,441,740.34
3. Interest Received		326,600.20
4. Amount of Income from all other sources		40,707.41
Total Income		$ 1,809,047.95

V. DISBURSEMENTS DURING THE LAST SIX MONTHS OF THE YEAR 1933.

1. Claims Paid	$294,567.88	
2. Matured Endowments Paid	8,170.00	
Total	$302,737.88	
3. Deduct amount received from other Companies for losses or Claims of Policies of this Company re-insured	23,073.00	
Total amount actually paid for Losses and Matured Endowments		$ 279,664.88
4. Annuitants and Disability Losses		13,572.53
5. Surrendered Policies		372,250.81
6. Policy Dividends paid to policy holders or others		80,008.05
7. Stock dividends paid		120,000.00
8. Expenses paid, including Commission to Agents, and Officers' Salaries		675,212.23
9. Taxes paid		17,570.50
10. All other Payments and Expenditures		96,462.34
Total Disbursements		$ 1,654,741.34
Greatest Amount Insured in any one risk	No Limit	
Total Amount of Insurance outstanding	$113,048,284.00	

A copy of the Act of Incorporation, duly certified, is in the office of the Insurance Commissioner

STATE OF KENTUCKY—COUNTY OF JEFFERSON.
Personally appeared before the undersigned I. Smith Homans, who, being duly sworn, deposes and says that he is the Vice President and Actuary of Commonwealth Life Insurance Co., and that the foregoing statement is correct and true.
I. SMITH HOMANS, Vice President and Actuary.
Sworn to and subscribed before me this 28th day of February, 1934.
(Seal) EDNA W. FLOWER, Notary Public.
My commission expires July 23rd, 1935.

Slain by Gunman.

HAVANA, March 5.—(AP)—Antonio V. Garcia, 56, a Spaniard and director of a large cigar factory, was shot and killed in a midtown cafe last night by gunmen who fired from a speeding automobile. Garcia had been active against Havana's striking tobacco workers.

Your MADE TO MEASURE COLLAR ATTACHED SHIRTS Correctly Fitted

Me Yére SHIRT CO.
80 BROAD ST., N.W.

Nature's Way A GENTLE FLUSH

Avoid Laxatives That Constipate!

Ever hear of "cathartic constipation?" Medicine laxatives cause it. Most of them work by irritating the membranes of the digestive tract—and when taken regularly lose their effect. Soon the laxative-constipation habit has you in its grip!

That's why more than 50,000 physicians recommend Pluto Water. For Pluto is not a drug or medicine laxative but a saline mineral water. The same amount each time—no need to increase it—always performs, does not gripe, gives positive results in less than one hour. It cannot give you the laxative habit!

Pluto Water is gentle — but speedy. It promptly opens the pylorus valve — permitting the flush to enter the intestines without anxious hours of waiting.

The proper dilution—one-fifth glass Pluto in four-fifths glass hot water — is practically tasteless. Take it whenever sluggish — get results within an hour — and end that laxative habit! In two sizes: Splits (8 ounces), 25c — large bottles (3 times the quantity), 50c. At all druggists.

PLUTO WATER
America's Laxative Mineral Water

How to Relieve Headaches In Three Minutes

When you have one of those violent, nerve-racking headaches, from inorganic causes, you can get soothing relief in three minutes with "B. C.," a reliable, pleasant-to-take remedy. "B. C." is prepared by a registered pharmacist, compounded on a different principle from most relief-giving agencies in that it contains several ingredients so blended and proportioned as to accomplish in a few minutes what we believe no one drug formula can do in so short a time. "B. C." should also be used for the relief of muscular aches and pains, common colds and neuralgia; for reducing fever and quieting a distressed nervous system without opiates, narcotics or such habit-forming drugs. Get "B. C.," in 10c and 25c packages, wherever drugs are sold.—(Adv.)

Colds That Hang On

Don't let them get a strangle hold. Fight germs quickly. Creomulsion combines 7 major helps in one. Powerful but harmless. Pleasant to take. No narcotics. Your own druggist is authorized to refund your money on the spot if your cough or cold is not relieved by Creomulsion.—(adv.)

Wynekoop Defense Attacked As Prosecution Closes Case

By MAURICE E. COLLINS.

CRIMINAL COURTS BUILDING, CHICAGO, March 5.—(AP)—Slumped low in her chair, Dr. Alice Lindsay Wynekoop hid her face in a long, emaciated hand today as Prosecutor Charles S. Dougherty pointed to her in his closing argument as the "cold-blooded murderess of Rheta Gardner Wynekoop."

In an impassioned oration, Dougherty attacked the 63-year-old physician's defense. Carefully arranging the blood-stained sheets and blankets on the operating table as they were found by the police on the night of November 21, he compared the scene with that as related by the defendant.

"When the police came down, accompanied by the undertaker, they opened the door and this is what they saw, except that under this sheet and blanket lay the body of Rheta Gardner Wynekoop, the defendant's daughter-in-law. There was no disorder; the smock and dress were neatly folded. Everything about the room presented a peaceful scene, except the grim and grisly figure of Rheta Wynekoop.

"Nothing about the appearance of Rheta suggested that she had been shot. The blood on her might have come from a hundred causes. The blanket was carefully and lovingly placed about the feet of the poor girl.

"The person who killed her, had, by some perversity of fate, sought to make the last moments of Rheta Gardner Wynekoop comfortable.

"It was the deft touch of a person familiar with the handling of cases like this. It was a touch of fate that helped, and will help, to bring the murderess of Rheta Wynekoop to justice."

Motionless as a wooden figure, Dr. Wynekoop from her slumped position listened to the deunciation. Twice during the day she had fainted, once just before the opening of court and once five hours sooner. A bruised cheek was the mark of her fall to the jail floor in her first collapse.

"We are not considering an average woman," continued Dougherty. "She is highly educated, intelligent, and in full possession of all her faculties. Her appearance on the stand testified that she is in full possession of her faculties. To her attorney's questions she answers calmly, dispassionately, but she fences with me.

"Let's get back to 8:30 that night. She turned on the lights. She sees the side of Rheta's face, walks around the table carefully, then calls her daughter. 'Come home, Rheta's dead. She's been shot.'

"How did she know Rheta had been shot? Because she shot her between 3 and 3:30 that afternoon."

TUGWELL SUBSTITUTE IS GIVEN ANALYSIS

A proposed substitute for the much discussed Tugwell bill by Senator Copeland, of New York, eminent medical man and newspaper columnist, would create a federal committee on foods to review labels on nationally advertised food products and advertising thereof. This recalls the pioneer work already established by the American Medical Association, the nation's highest medical authority, through its committee on foods.

Hygiea, the health magazine, in an article entitled "A Housewife Looks at the committee on Foods," by Doris W. McCray, summarizes the benefits to the housewife of this independent control. The Maury Cole Company, manufacturers of Canova coffee, are republishing this story for free distribution.

Canova coffee is understood to be, up to this time, the only pure coffee that has won this seal of acceptance. There have been some coffee substitutes to receive this seal, but if any other regular coffees have qualified for this seal it has not been announced up to this time.

Canova coffee is one of the complete line of Canova Food Products, manufactured in each of the company's five plants, located in Atlanta, Memphis, Dallas, Louisville, Norfolk. Canova tea, Canova peanut butter, which also bears the American Medical Association "accepted" seal, and a supply of which was included in the supplies of the Byrd expedition II, to Little America; Rapido, a ready-mixed biscuit preparation, mayonnaise, extracts, spices, and various condiments are other products which have attained distribution in some 30-odd states in the Union.

Man Given 10 Years In Automobile Theft

SPRINGFIELD, Ill., March 5.—(AP)—Eddie La Rue, alias Doll, was sentenced to 10 years' imprisonment in Leavenworth penitentiary on his plea of guilty to an automobile theft charge in federal court here today.

The maximum penalty was pronounced less than an hour after La Rue was brought to Springfield under heavy guard from Florida where he was arrested three weeks ago.

BERMAN SEEKS RETURN OF AIR MAIL CONTRACTS

Councilman Joseph E. Berman, vice chairman of the aviation committee of council, Monday was attempting to devise some means of expediting President Roosevelt's plan for return of air mail to private concerns as 89 employes of Eastern Air Transport went through their last day of employment at Candler field.

The employes, 67 mechanics and 22 office employes, today begin an indefinite furlough because of the uncertainty of the future of the air mail industry. Pay rolls amounting to about $1,000,000 a year will be lost to Atlanta trade channels if the Candler field operatives are forced to discontinue service, it was said.

Fair, Cooler Weather Is Atlanta Forecast

Cooler weather today was forecast Monday by the weather bureau, and the forecast was coupled with an announcement that the Chattahoochee river would reach 20 feet at West Point today and begin to recede. Forty-six feet is expected at Eufaula, Ala., Wednesday, and 20 feet was reported in the Atlanta area Monday.

Today's temperature will range from 40 to 54 degrees and the day will be fair. Monday was sunshiny and windy, with a temperature of 45 to 66 degrees. Atlanta's rainfall over the week-end registered 2.76 inches, while more than 3 inches was shown in Chattahoochee river drainage area.

No damage was reported from the Chattahoochee and a recession of high water is expected to begin at various points today.

Ed McGill, riverman, reported Monday night that the Chattahoochee was 17 feet above normal at the Bolton bridge, having risen five feet since Sunday afternoon. He expected a gradual recession to start at about noon today.

Millican Named Head Of City Charter Body

Alderman G. Everett Millican was named chairman Monday of a special council committee of 18 members to study the Atlanta charter and recommend changes, especially as to provisions, regarding finances.

Mayor Pro Tem. Frank H. Reynold selected Millican, Councilmen Joseph E. Berman, Frank Wilson, Raleigh Drennon and William G. Hastings as his five members.

The 13 ward delegations selected the following others members: First ward, R. H. Cobb; second, Howard C. McCutcheon; third, Ed L. Almand; fourth, John A. White; fifth, James E. Bowden; sixth, John Owen; seventh, John Marler; eighth, Aubrey Milam; ninth, I. Gloer Hailey; tenth, Ed Deckner; eleventh, J. Charlie Murphy; twelfth, Walter M. Sutton; thirteenth, Ellis B. Barrett.

Rail Vice President Witness at Hearing

H. W. Oliver, Southern railway vice president in charge of traffic, testified before the Georgia public service commission Monday that the present low passenger fares had netted the Southern an increase of 10 per cent in its passenger income during January and February as compared with the same months last year when the fares were higher.

Mr. Oliver was testifying as the commission resumed its inquiry into freight rates but temporarily went into a discussion of passenger revenues.

The railroad executive declined to answer a question of John T. Goree, assistant attorney-general, regarding the salaries paid the officials of his road, but he said the president recently had accepted a 50 per cent salary reduction and that vice presidents and other executive officers had accepted a 20 per cent cut.

Mr. Oliver testified that freight rates generally were made to meet competitive conditions but he said because of conditions involved it was impossible for roads to keep changing schedules upwards and downwards, depending on economic conditions.

SOUTHERN PINE MEN TO MEET APRIL 4-5

NEW ORLEANS, March 5.—(AP)—The nineteenth annual meeting of the Southern Pine Association will be held in New Orleans April 4 and 5, in conjunction with code conferences covering the entire southern pine lumber industry, N. C. Berckes, secretary-manager of the association, announced here today.

"Important reports will be made by every administrative committee in the southern pine division covering their work since the adoption of the lumber code and recommendations will be made for future policies and activities," the notice to manufacturers stated.

Mr. Berckes said the administrative agency now has record of approximately 10,000 individual southern pine mills throughout the division, and the 1934 convention and code conferences are expected to be largely attended.

Held in Slaying.

COLUMBUS, Miss., March 6.—(AP) A negro known to officers as James Keating was arrested here today for the holdup slaying of Fred Hayslett, filling station operator, last night.

BIRTHS

The following families announced births: A. A. Cole, 1263 Arkwright place, N. E., boy; R. A. DeLay, 25 South Elizabeth place, girl; R. F. Pressley, 710 Hansell street, N. E., girl; T. L. Clary, 308 Whitefoord avenue, S. E., girl; S. R. Tyson, 64 Mortimer street, S. E., girl; R. J. Reynolds, Boulder Crest drive, girl; M. A. Ray, 843 Confederate avenue, S. E., boy; J. R. Hall, Riverdale, Ga., boy; K. G. Johnson, 939 Greenwood avenue, N. E., boy; R. Allen, 29 Ormond street, S. E., boy; R. T. Tomlin, 1639 Westview drive, boy; W. E. Adkisson, Egan, Ga., boy; R. G. Goodloe, 769 Washington, girl; W. P. Cartwright, 628 Boulevard, N. E., boy; J. S. Reese, College Park, Ga., Route No. 2, boy; W. J. Allen, 278 Woodward avenue, girl; T. L. Doyles, 164 Rawson street, boy; C. Sullivan, 331 Fourth street, N. W., girl; T. F. Crowe, 624 Paynes avenue, girl; M. L. Ramsey, 195 Berean avenue, boy; J. J. Thomson, 1540 Marietta road, girl; C. F. Copeland, 1147 Mayland circle, boy; G. Crews, 164 Rawson street, boy; G. C. Elkin, Dunwoody, Ga., girl; E. J. Gossett, 602 Christman street, boy; G. Hindman, 224 Hendrix avenue, boy; W. P. Yothers, Center Hill, girl; E. G. Pearson, 313 Cameron street, boy; M. M. Eggley, 350 Central avenue, boy; O. W. Sparks, 769 Angier Springs road, boy.

CUTICURA SOAP for sensitive skins

Is your skin pimply, rashy or easily irritated?

Then start using **Cuticura Soap** now. Containing medicated, emollient and healing properties, it soothes and comforts tender, sensitive skins and does much to keep them clear, healthy and in a vigorous condition.

PRICE 25c

Proprietors: Potter Drug & Chemical Corp., Malden, Mass.

Interlinked Interests

Every savings account that is opened at this institution becomes another link in the strong chain of common interests that bind this financial community. Separately, your money is just a few dollars, earned and spent and forgotten. In a savings account, combined with the savings of thousands of others, it becomes a power and a force for progress. Start saving today.

Deposits Insured Under Terms of the Banking Act of 1933, Enacted by Congress of U. S.

Interest Compounded Semi-Annually

Georgia Savings Bank & Trust Co.
Organized 1899—Atlanta's Oldest Savings Bank
74 Peachtree

VA. RUM CONTROL BILL IS AMENDED BY HOUSE

Administration Changes Make Buyer of Illegal Liquor Guilty as Seller.

By the Associated Press.

Driving toward the end of its session, the Virginia house of delegates yesterday concurred in amendments to the state's liquor control bill and sent them to the senate.

The amendments, sponsored by Governor Peery, make the buyer equally guilty with the seller of illegal liquor and separate beer revenue from liquor profits. They passed 50 to 39 and an even closer decision is expected in the senate.

Mississippi's lawmakers, meeting in the tenth week of their session, turned attention to a dual investigation to determine upon a possible plan of putting the state's uncompleted $5,000,000 insane hospital to speedy practical use.

Since the project was started eight years ago, it has been a bogey in legislative circles. Originally designed to cost $2,500,000 the unfinished plant already has cost twice that much.

Rumblings of a floor fight in the house over proposed modification of the state's prohibition laws were heard with the announcement that the liquor traffic committee would take action on the subject tomorrow.

VIRGINIA MAKES BUYER AS GUILTY AS RUM SELLER

RICHMOND, Va., March 5.—(AP)—The house of delegates paused in the midst of its busiest session today to concur in Governor Peery's amendments to the liquor control bill and send it on to the senate.

Adoption of the amendments—making the buyer equally guilty with the seller of illegal liquor and separating beer revenue and liquor profits—was not without controversy in the house and the vote for concurrence was 50 to 39. An even warmer reception is expected in the senate, where Senator Aubrey G. Weaver has announced he will fight "to the last ditch" against making the buyer guilty.

The legislative mills ground furiously all day and the delegates came back for more tonight after acting on 107 bills in morning and afternoon sessions. The house passed 97 bills, defeated 7, dismissed 1 and referred another to committee.

Among the bills defeated was the Stephens-Hodges bill putting a license tax on doctors, the bill for voluntary sterilization of the insane and feeble-minded, the bill creating a milk commission, the barber's license bill and the bill to prohibit nepotism in the employment of school teachers.

Of major importance was the passage of the Dovell-George bill empowering the state board of education to purchase and distribute free basal elementary textbooks in the public schools effective September 1, 1935.

The senate finance committee tomorrow will begin consideration of the state's biennial budget bill.

MISSISSIPPIANS SEEK TO COMPLETE HOSPITAL

JACKSON, Miss., March 5.—(AP)—As Mississippi's lawmakers gathered for the tenth week of the current session today attention turned to a dual investigation being conducted by two special committees to determine how the state's uncompleted $5,000,000 insane hospital plant can speedily be put to practical use.

The house resolution pointed out that the new asylum was designed as a $2,500,000 project, that already nearly twice that much has been expended and it still is unfinished.

Of the last $2,500,000 worth of hospital bonds authorized by the legislature, all but approximately $600,000 have been sold. Reauthorization must be provided before these can be marketed.

OFFICER RELEASED IN FLORIDA KILLING

MARIANNA, Fla., March 5.—(AP) A coroner's jury today ordered the release of Pruitt Teal, Graceville city marshal, held for a time for the fatal shooting of W. F. Everidge.

Everidge died Sunday in the Dothan (Ala.) hospital. He was shot at Graceville Saturday night.

Witnesses said Everidge was shot in an argument with Teal about the arrest of Everidge's son. Teal claimed he fired in self-defense.

Soviet Airmen Lead Rescue Of 461 From Ice Floes

MOSCOW, March 5.—(AP)—Intrepid soviet airmen, in widely separated relief expeditions today, saved ten women and two children from an arctic death in the Bering sea and helped rescue all but 84 of 545 fishermen from ice floes in the Caspian sea.

Pilot Lepidevsky and Mechanic Petroff flew the plane ANT-4 from Cape Wellen to the camp of the 101 persons marooned on Bering sea ice since the steamer Cheliuskin sank February 13, landed under extreme difficulties, took the women and children aboard, and returned to Cape Wellen.

A radio message from the camp to the government here told the story of the rescue.

The hazardous flight was made in a temperature of 40 degrees below zero, and the fliers swooped down on a landing space which the castaways had cleared on the cracking ice field.

Descending on this space, the airmen found themselves surrounded by open water. The landing space had separated from the main ice.

Dr. Otto Schmidt, leader of the group, met this added hazard by having some of the men first ferry the women and children across the water in collapsible boats.

As the landing space was three miles from the main camp, it appeared for a time that the rescue could not be made, but the 12 were put aboard the plane safely.

The radio message from the camp expressed warm thanks for the relief expedition and stated that the men were greatly cheered by the arrival of the plane. It is expected that the plane will continue in the relief work as long as weather permits.

The Cheliuskiners were members of a party en route home from Wrangel island. The ship was sunk by the ice, and they managed to save enough food and equipment to establish a camp on the shifting floes. For a time they appeared safe but the ice has begun to crack and the government considers an early rescue imperative now, regardless of weather and difficulties.

Other planes, several ships, and a large number of dog teams are trying to reach the group.

Airplanes, assisted by ice breakers, have taken off all but 84 of the fishermen who were marooned on the Caspian sea ice February 28, together with 330 horses.

The 461 rescued men were part of several groups swept helplessly out to sea when a sudden rise in temperature caused the ice field to break up.

One plane was used to guide 20 fishermen to safety from one floe, while other planes and icebreakers joined to save the rest. The relief work is continuing and all of the men will be taken off the ice soon, it was stated.

1 Dead and 1 Missing In Navy Plane Crash

NORFOLF, Va., March 5.—(AP)—Planes from the naval air base redoubled their search for Lieutenant W. P. Davis this afternoon after recovering from Hampton Roads the body of Aviation Mechanic Mate David Marshall, who was drowned this morning when a seaplane piloted by Davis plunged into the Roads near Newport News.

In a report to the navy department at Washington air base officials expressed the fear that two lives were lost in the crash. Davis' body was not found when his ship was raised, however, and hope that he might have survived was based on reports of witnesses who said they saw one occupant of the plane bail out and come down with a parachute just before it struck the water.

'DOGNAPERS' SEEK ATLANTA TERRIER AT CHICAGO SHOW

The narrow escape of Sweet Personality, an Atlanta-owned prize Boston terrier, from being kidnaped in place of Kid Boot's Ace at the Chicago dog show last week was related in Atlanta Monday by Mrs. E. W. Holtzendorf, of 29 Ridgeland way, the dog's owner.

Mrs. Holtzendorf received a letter Monday from Mrs. H. G. Heydorn, of Detroit, who handled Sweet Personality in the show, telling that the two men who kidnaped Kid Boot's Ace and held the dog for $500 ransom, had tried for several hours to steal Mrs. Holtzendorf's prize winner. The men were foiled when Mrs. Heydorn refused to leave Sweet Personality alone, and a short while later "dognaped" the other terrier, which was being shown in an adjoining booth. Sweet Personality will arrive in Atlanta Tuesday from Baltimore, where she was taken for breeding with Captain Millionaire Kid Boots, father of the kidnaped dog.

Eleven Sailors Drown When Vessel Sinks

CONSTANZA, Rumania, March 5. (AP)—Eleven sailors of the Italian tanker Santoni perished today when they tried to swim ashore to safety as the vessel grounded in the Black sea and broke in two.

Five others reached the shore and are in critical condition in a hospital here.

The remaining 11 members of the crew are still battling for their lives on a fragment of the ship.

A raging storm and heavy fog caused the wreck. The ship went onto the rocks near here and the 27 members of the crew tried to get into the single lifeboat.

Sixteen succeeded in getting places and the boat set out through the storm for land three miles away. During a two-hour fight with mountainous seas, some of the men were swept overboard or tried to swim, and 11 perished.

Things are happening in WASHINGTON

America's Center of National Authority Has Become The World's Economic Capital . . . Shifting Political Scenes Attract Business Men as Well as Hordes of Sightseers . . . When You Come, Make Reservations at the Institution Where Government Personages Reside and Great Events Occur.

Single rooms from $4
Double rooms from $6

THE Mayflower
WASHINGTON
R. L. Pollio, Manager
Connecticut Avenue at L Street

A UNITED GERMANY
OFFERS A UNITED FLEET
TO THE UNITED STATES
Germany
IS PROUD OF HER
UNITED FLEET
America
IS CORDIALLY INVITED
TO SAIL WITH IT
BREMEN
EUROPA
COLUMBUS
DEUTSCHLAND
ALBERT BALLIN
HAMBURG
NEW YORK
STUTTGART
Gen. Von STEUBEN
BERLIN
MILWAUKEE
ST. LOUIS
RESOLUTE
RELIANCE

Fourteen great ships. Sailings to Europe as often as three times a week, meeting the time-needs of all people. A ship to every taste—the courier speed of the BREMEN and EUROPA with 4½ days across the ocean; the smooth swiftness of the sisterships HAMBURG, ALBERT BALLIN, DEUTSCHLAND, NEW YORK with First Class at $170 up; the rich luxury of the COLUMBUS, the leisure and economy of Cabin Class at $126 up on the BERLIN, STUTTGART, STEUBEN, ST. LOUIS and MILWAUKEE. Whatever the ship, the class, the passage rate, *GERMAN* maritime ideals provide staunch design and ingenious appointments for your comfort. Courteous service that deftly forestalls all wants. Bounteous fare prepared to the king's taste. Geniality to make each day memorable.

For information and literature ask your Local Authorized Travel Agent or

HAMBURG-AMERICAN LINE
NORTH GERMAN LLOYD
68 Broad Street N. W., Atlanta

All sailings from centrally located piers at West 45th Street, New York City

BERLIN - - -	Mar. 14	BREMEN - - -	Apr. 1	DEUTSCHLAND	Apr. 19
EUROPA - - -	Mar. 17	ALBERT BALLIN	Apr. 5	BREMEN - - -	Apr. 22
DEUTSCHLAND	Mar. 22	EUROPA - - -	Apr. 8	HAMBURG- - -	Apr. 28
HAMBURG - -	Mar. 29	BERLIN - - -	Apr. 11	STUTTGART - -	Apr. 28

THE CONSTITUTION
CLARK HOWELL
Editor and President.
CLARK HOWELL JR.,
Vice President and General Manager.
H. H. TROTTI,
Business Manager.

THE SOUTH'S STANDARD NEWSPAPER
CONSTITUTION
ESTABLISHED 1868

Entered at the Postoffice at Atlanta as second-class mail matter.

Telephone WAlnut 6565.

SUBSCRIPTION RATES
By Carrier or Mail:

	1 Wk.	1 Mo.	3 Mo.	6 Mo.	1 Yr.
Daily and Sunday	20c	90c	$2.50	$5.00	$9.50
Daily only	16c	70c	2.00	4.00	7.50

Single Copies—Daily, 5c; Sunday, 10c.
BY MAIL ONLY:

Sunday ...	10c	45c	$1.25	$2.50	$5.00

Mail rates for R. F. D. and small or non-dealer towns for 1st, 2d and 3d postal zones only, on application.

KELLY-SMITH COMPANY, national representatives, New York, Chicago, Detroit, Boston, Philadelphia, Atlanta.

THE CONSTITUTION is on sale in New York city by 2 p. m. the day after issue. It can be had: Hotaling's News Stand, Broadway and Forty-third street (Times building corner).

The Constitution is not responsible for advance payments to out-of-town local carriers, dealers or agents. Receipts given for subscription payments not in accordance with published rates are not authorized; also not responsible for subscription payments until received at office of publication.

Member of The Associated Press.
The Associated Press is exclusively entitled to use for publication of all news dispatches credited to it or not otherwise credited to this paper and also the local news published herein.

ATLANTA, GA., MARCH 6, 1934.

THE PRESIDENT'S SPEECH.

In his speech before the NRA code authorities, President Roosevelt expresses the conviction that the recovery program is succeeding, significantly adding to this expression of confidence the statement that "one thing is certain, we are not going back either to the old condition or to the old methods."

In order to insure the continuance of the recovery program, he issues an urgent appeal to industry to "re-employ more people at purchasing wages, and do it now," pointing out that—

> The government cannot forever continue to absorb the whole burden of unemployment. The thing to do now is to get more people to work. Your self-governing groups are not here to devise ingenious plans to circumvent the purposes of the act. You are here in a patriotic spirit to effect these purposes. With few exceptions, industry will give wholehearted compliance. It is only in the case of rare exceptions where industrial self-government may fail that the government itself must and will, under the law, move firmly and promptly to prevent failure.

The president emphasizes that there will be a less lenient attitude in future towards those who seek to evade the letter or the spirit of the codes. Calling attention to the changing situation as regards the NRA, he says:

> We have been seeking experience in our first eight months of code making; for that same reason we have been tolerant of certain misunderstandings even when they resulted in evasions of the spirit if not of the letter of the law. Now we are moving into a period of administration when that which is law must be made certain and the letter and the spirit must be fulfilled. We cannot tolerate actions which are clearly monopolistic, which wink at unfair trade practices, which fail to give to labor free choice of their representatives or which are otherwise hostile to the public interest.

Reminding the code authorities that they are "their brothers' keepers," the president recognizes the attacks that have been aimed at the NRA on the ground that the little fellow in industry is suffering, in the statement that the anti-trust laws "must continue in their major purpose of retaining competition and preventing monopoly; it is only where these laws have prevented the co-operation to eliminate things like child labor and sweatshops, starvation wages and other unfair practices that there is justification in modifying them."

The speech is marked by the president's usual frankness. He does not claim that the recovery program has solved all the economic evils with which the country was confronted, but he does express the earnest conviction that it is responsible for the improvement that has taken place.

He admits that there have been efforts at evasion of both the spirit and the letter of the NRA, but he expresses full faith in a continued co-operation between capital, labor and the consumer in the building of a new and sounder economic structure.

He scouts the charges of "those few writers and speakers who declare tearfully either that we are now committed to communism and collectivism or that we have adopted fascism and a dictatorship," and refutes these attacks with the counter-charge that "for a number of years in our country the machinery of democracy had failed to function."

The president plainly lets the nation know that there is much yet to be done, but the speech is one of full confidence and optimism. It will undoubtedly give impetus to the entire recovery program of the federal government.

Scientist says there is no recognizable difference between the mentality of a low-brow and a high-brow. However, you can recognize it after being introduced.

Ungratefulness is an unpardonable sin, says the Pelham Journal. Yes, you never see a the great ungrateful.

FRANCE GRABS A PLUM.

Announcement that a contract has been signed in Tokyo for the organization of a Franco-Japanese syndicate for marketing French products in Manchukuo on a long-term French credit basis means that the French have stolen a march on the other exporting nations of the world and will be in on the ground floor while the rich trade of the new far eastern state develops.

That position should logically be occupied by the United States, but we have lost it, at least for the time being, because of our slowness to admit that the new state, however much the world powers may have objected to the manner in which it was born, is a permanent member of the family of nations.

Practically all of the products which will be sold in Manchuria by the French are also manufactured in the United States. With the new syndicate getting to work at once, it will mean that when our relations with Manchukuo finally become such as to enable our exporters to operate without restraint in that country, they will be faced with the handicaps of long-term contracts already entered into with the manufacturers of competitive goods.

Our present attitude towards Manchukuo is similar to that of the ostrich who sticks his head in the sand. We have everything to gain and nothing to lose by extending deserved recognition to what is now a definitely and permanently established nation.

TUNG OIL IMPORTS GROW.

Shipments of tung oil into the United States from China during 1933 totaled, according to figures released by the federal bureau of foreign and domestic commerce, more than 116,000,000 pounds, an increase of approximately a third over the imports of this commodity in 1932.

Tung oil is one of the important materials used in the manufacture of paints and varnishes, about 90 per cent of the world's supply being produced in the southern part of China.

The British government has made extensive experiments in growing tung trees in South Africa, Australia, New Zealand and others of its dependencies in the south seas, but so far its efforts have not met with success. Similar efforts have been made in the United States, first in California and later in the gulf states and the areas in Georgia stretching northward for a hundred miles from the Florida line.

These experiments have proven that the California climate is unsuited to the profitable production of tung oil because of insufficient moisture, but that the trees flourish and bear as heavily in the gulf section as they do in China. One of the largest tung trees in the United States is now standing in Cairo, Ga., and yields an average of 250 pounds of unhulled fruit annually, despite the fact that it has been given but little cultivation.

In Florida and Mississippi there are already in existence extensive commercial tung oil plantations from which the operators are receiving fine profits, although the price of tung oil has dropped materially during the depression.

The wisdom of a greater development of this industry in the south is emphasized by the fact that the tung trees fare best on land poorly suited for the production of food crops or cotton, and can be bought for from $5 to $10 an acre.

South Georgia and the gulf states could easily produce all the tung oil required to meet the demand not only of this country but of the world. Since it is not produced in any of the countries where it is most largely used, it is practically free of import taxes, being one of the few products of the United States of which this is true.

Georgia has not kept pace with other southern states in the planting of tung trees, C. C. Concannon, chief of the chemical division of the department of commerce, citing that "notwithstanding the splendid showings of a number of the early plantings, and exceptional yields by certain individual trees in the state, the extension of large commercial grove activity has not kept pace with such developments elsewhere in the southern states."

Undoubtedly the production of tung oil offers opportunity for a large increase in the agricultural revenues of the state, and every possible effort should be made to foster the new industry in Georgia.

The only place where error will endure is on a tombstone, says the Brunswick Pilot. But the error is over a dead issue.

An American goldfish died at the age of 20 years. Maybe the fish couldn't stand going off the gold standard.

Cuba is the sugar bowl of the world, says the Brunswick Pilot. Well, it must be of nonshatterable glass.

THE WORLD'S WINDOW

By PIERRE VAN PAASSEN

Bolitho on Palestine.

Mr. Hector Bolitho has just given us a diary of a few weeks sojourn in the Holy Land. Marvin Lowenthal writes of this book in the Nation as follows: "The author of 'Beside Galilee' is not impartial, but—the next best thing to it—he is candid. All his life, he admits, he has disliked Jews. Crossing the Suez, he shivered with physical repulsion at the prospect of entering their land. Once there, Jewish energy naturally disconcerted him and tired him out. I gravitated away from these earnest Zionists, toward the drowsy Moslems. It is my nature and pleasure to do so. I like these less efficient Arabs."

Albert Cohen was apparently right, goes on Lowenthal, when he wrote in "Soloal" that the world does not like people who are too much alive. It is Mr. Bolitho's privilege to prefer Arabs to Jews, but as a result his diary, mostly devoted to piping shepherd's Arab domes, and memories of New Zealand childhood, tells us little of Zion beyond the fact that Arabs are picturesque, that many of them hate the Jews, and that the British far from home are to be pitied—as they are in India—for having caught themselves between two fires.

A little more, and the British too, will begin to suffer from a persecution mania. And like all sentimentalists, Mr. Bolitho cannot forgive the Jews for trying to acquire a homeland by honorable purchase and open-handed peaceful economic development. "The hideous nightmare in Zionism comes with the recollection that they are buying their land instead of fighting for it." To win Mr. Bolitho's admiration they should, of course, subjugate the Arabs by slaughter, as his own New Zealand pioneers once subjugated the Maoris."

* * * *

Upton Sinclair.

At 55, after professing and preaching socialism all his life, Upton Sinclair, has abandoned the hope of abolishing capitalism by substituting for it a co-operative commonwealth, and has embarked upon a scheme for reforming the industrial system of the state of California through the democratic party. He has entered the forthcoming primaries as a candidate for governor, and if he should win that nomination, he will contest the election with the republicans. He takes as his campaign slogan "to end poverty in California." And so fades out a picturesque career and another idealist is tamed.

* * * *

Strongest Man In France.

It's not always the politicians who emerge at a moment of national crisis. The soldier is much more apt to step to the fore in France when a strong hand is required. The classic historical example is Napoleon. Today there is a greater soldier than Napoleon watching from the wings of the political show. He is General Maxime Weygand. Like Napoleon he is not a Frenchman, General Weygand is a Belgian. It is said that the army is devoted to him. This is certainly true of the officer corps.

As to the troops nobody can tell whether they would follow General Weygand in a coup. These are mere rumors. But he is able. He has a firm grasp of the situation. He is unafraid. He is an admirer of Mussolini and he may be compelled to step in at the critical moment. He certainly is France's one strong man, much stronger than Tardieu whom some fascist bodies have been grooming for the position of dictator.

(Copyright, 1934, for The Constitution.)

Mr. Van Paassen will speak in Atlanta on Thursday, March 8, at the Wesley Memorial auditorium, on the topic, "Hitlerism vs. Democracy."

Health Talks

BY DR. WILLIAM BRADY

CONGENITAL DISLOCATION OF THE HIP.

Congenital is another of our trick medical words. It means existing at birth—anything the child is born with. If the proofreader assumes I've made an obvious error in spelling and changes the congenital to congenial, as happened once, the reader will please excuse it.

Nobody knows the cause, but in this condition, six times as frequent in girls as in boys, the socket or cup (acetababulum) of the hip bone remains shallow and so the ball or head of the thigh bone (femur) readily slips out of the socket and remains out of place or dislocated.

In a young infant there is normally a slight crease or two on the inside of the thigh. If the hip is congenitally dislocated these creases are deeper and more marked on the affected side.

Another test: Place the baby on a firm table, lying on the back with the knees flexed and the feet resting evenly on the table. In this position if one hip is at all dislocated the knee on the affected side will appear on a lower level—due to shortening of that leg.

The infant or young child with congenital dislocation of one hip always everts or turns out the affected leg. If you notice that one leg or foot rolls out more than the other as the baby lies on the back, you should call the matter to the attention of your physician.

A normal infant or child has considerable flexibility of movement at the hip. As the baby lies on the back you can easily draw one leg out so that the foot goes through nearly a quarter of a circle. But if there is congenital dislocation of the hip the foot will go through no more than half of that before resistance is met.

Often the diagnosis of congenital hip dislocation is not made until the child is old enough to walk. By more intelligent observation and earlier examination by the physician the diagnosis should be made before the child is six months of age. Treatment applied at this earlier age gives more satisfactory results.

The "bloodless" method of Lorenz was all right in the past era, but after all the hocus-pocus of the manipulation of that method for "reducing" the dislocation, was mainly for show purposes and not for the benefit of the patient. It is silly to imagine any such manipulations can remedy a defect of development. The restoration of as nearly normal position of the bones of the joint as is possible is best insured by the method now universally used by skilled orthopedic surgeons—gradual reduction by successive placements in casts or special splints. This method is successful in 90 per cent of all cases. A few cases can be satisfactorily corrected only by open surgery.

The main purpose of treatment in this condition is to favor normal growth and development of the bones, ligaments and muscles involved and to prevent permanent deformity.

It is unfortunate for the infant or child with such a congenital defect if parents or others are obsessed by the "bone-setter" complex and have no intelligent conception of the nature of the trouble.

(Copyright, 1934, for The Constitution.)

News Behind the News

By Paul Mallon

WORRY WASHINGTON, March 5.—The administration has been more worried than it has cared to say about its policy of dropping CWA workers.

Mr. Roosevelt is secretly conducting an investigation to find out what becomes of the men who are dropped and generally to ascertain how the policy is working.

He had to start curtailing. He could not support 4,000,000 persons on the government pay roll indefinitely. Confidence in the financial position of the government would begin to wane.

But unless the expelled workers find private employment, you can bet that the administration will undertake another major move soon.

PLAN Some of those very close to Mr. Roosevelt believe the next move will be the establishment of an intermediate credit bank.

That appears to be the real purpose why the federal reserve governors were called to meet here Monday. The insiders have apparently worked out a plan whereby the credit bank can start a little credit inflation without interfering with current banking business.

Commercial loans by banks are largely for terms of 90 days and less. The government bank could handle loans for more than 90 days up to two or three years.

HITLER Diplomats rarely find it advisable to be frank in public. But they hide nothing in their confidential reports.

Such reports from our agents in Europe lately have indicated that the current European war talk is 90 per cent bluff. They predict there will be no war in Europe within the next year or so. Neither will there be peace.

The way they have figured it out, Hitler holds the whip hand over war and peace. He is playing a crafty game which does not call for war—yet. He will go ahead building for war at home so he may be in shape to fight a few years hence. He does not care what the French do. He will not fight them now.

They can march into Berlin if they want to, but they cannot stop his program.

If they strike at him, it will be like punching a pillow.

PRESTIGE Another deeper consideration is world opinion. It would switch to Germany overnight if France declared war or invaded German territory.

So you see what a clever position Hitler has jockeyed himself into. He won't fight. His enemies dare not. He is rebuilding his country in his own way. All they can do is frown and try to think up some way of hindering him without getting themselves into trouble.

Respect for Hitler has grown tremendously in the world chancellories in the last few months. Diplomats who hate him have been heard to refer to him as a greater figure than Bismarck, for he is accomplishing the reconstruction of the German empire without half the trouble Bismarck took.

The little independent kingdoms of Germany are now completely under his thumb.

Austria soon will be.

PROSPECTS All the European nations are preparing for war as fast as they can, but none is in a good position now to fight a war.

The internal situation of the government in France is weaker than at any time since the war. Italy is the only nation which might be able to take up the bayonet against Hitler, but Mossolini has no intention of bayoneting any pillows. He does not intend to fight.

Thus the existing situation will probably continue indefinitely, with grimacing and catcalling going on over the back fences so enthusiastically that you may think the boys are going to start shooting any minute. Indeed, there may even be exchanges of blows in central Europe, but no organized warfare.

Of course, there is always the possibility in a strained situation like that of someone sinking a Maine and precipitating trouble.

INFLUENCE The way Interior Secretary Ickes happened to get his job in the cabinet has long been a mystery. A dozen different stories have been told. One is that Senator Hiram Johnson got the post for him. Another hint is that the Nebraska democratic committeeman, Arthur Mullen, met him wandering around the senate office building one day and offered the job to him.

The official version is that Mullen worked with Ickes throughout the Roosevelt campaign organizing republicans-for-Roosevelt clubs. They got to be close friends. Ickes wanted a job after election, but did not aspire to a cabinet post. Then Mr. Roosevelt ran into trouble picking an interior secretary. Ex-Governor La Follette declined. So did Senator Cutting. The Californians raised such a rumpus about the third choice (Dern, of Utah) that Mullen pressed the cause of Ickes and Ickes was chosen, sight unseen, on Mullen's recommendation.

HINT A certain democratic senator recently was offered an appointment to the federal circuit court.

In declining, he is supposed to have let Mr. Roosevelt know indirectly that he might accept, if offered, a position to the United State supreme court.

Whether Mr. Roosevelt will take the hint is not apparent at this time.

The retirement of Justice McReynolds is somewhat overdue, but it will be coming along soon.

(Copyright, 1934, by Paul Mallon.)

If the Law Is Unfair to Butchers, Blame The One Who Sold Bad Meat

By Robert Quillen

When the prince came to the throne, he went at once to the shrine of the national oracle to learn what pitfalls awaited him and what dangerous thing, if any, would destroy him.

"The usual thing will get you," said the oracle, and would speak no more.

So the prince, who was now the king, returned to his castle with anxiety in his heart and furrows on his brow.

"The usual thing," he mused. "I shall keep a sharp watch for it and destroy it before it destroys me."

With this end in view he sent for his sheriff and instructed him to round up and hang everybody who possessed a gun or a dagger.

Then he devoted himself to the merry business of dicing and playing with the ladies and wearing pretty uniforms, as kings will, but always at night he dreamed of his finish.

So again he called his sheriff and said: "Evidently it wasn't guns or knives I had to fear. Gather up and hang me all of my subjects who possess bombs and all who make nasty remarks about their king."

Then again he diced and made whoopee and spent the tax money in wassail, but again his dreams were bad.

In desperation he called his sheriff the third time and said: "Still I guess wrong. It must be grafters and crooks that threaten our destruction. Hang me the last one of them."

Then once more with a light heart the king made merry and drank deep and had a lot of fun spending the revenues, but not for long.

The people rose up; the guards deserted; the kingdom became a republic.

Before the dust settled the king was on his way to the frontier, disguised as a beggar. The highway led him past the national shrine and he looked up and saw the oracle grinning at him.

"You," he growled in his kingly way, "are screwy. You said it would be the usual thing."

"So it was," yawned the oracle. "The thing you had to fear was being a bum king. As in Adam's day, so it is now; the thing that spoils the playhouse is rottenness on the inside."

(Copyright, 1934, for The Constitution)

MAN IS IDENTIFIED IN DODGE SLAYING; 7 OTHERS IN JAL

Continued From First Page.

a plate glass show window was broken with a brick.

Patrolman W. F. Jones saw one of the negroes running away just after the robbery but did not know of the theft at the time, he said. When notified he went to 103 Piedmont avenue and arrested both Hall and Hunter. A negro woman, Jennie Hawkins, also was held as a material witness.

Police Chief J. D. Nave, of Elizabethton, is on his way to Atlanta to identify Howington and Hodge and to return them to Elizabethton, where they are alleged to have forced the safe of the Mountain Springs Water Company and escaped with between $750 and $1,500.

Arrived Here by Train.

The Tennessee men were taken into custody a few hours after they arrived in Atlanta Monday shortly before 7 o'colck via train from Greenville, S. C. Both were armed but made no resistance, officers said. At first they gave fictitious names but later admitted to detectives their real identity.

No formal charge was lodged against Victor Pierce Monday and officers said they were waiting for the return of Mrs. Stanley Dodge from Iowa, where she went to attend funeral services for her husband last week. Mrs. Dodge also will view Akin Martin, whom police arrested when they found him tending the wounded Pierce in a cabin near Stockbridge. Pierce was immediately taken to Grady hospital for treatment of two bullet wounds in the chest. He is under guard there. Both Martin and Pierce are held on "suspicion."

Samples, who made the identification of Pierce as Dodge's assailant in the attempted robbery, was an eyewitness to the affair.

Also in connection with crime, police had under arrest Monday L. B. Gable, of 526 Fourteenth street, N. W., who is charged with carrying a pistol and is held on "suspicion."

More than 100 pounds of stick candy were stolen by burglars from the Crown Candy Company at 142 Jackson street Monday and a large quantity of tobacco was taken from the lunch stand of H. A. Emery, of 70 East Fair street, according to police reports.

BORAH DENOUNCES MUNITIONS SALES

Idaho Solon Raps "Sordid Profits" as Navy Bill Vote Nears.

WASHINGTON, March 5.—(AP)—Approaching virtually certain passage of the half-billion-dollar naval construction bill, the senate today heard a vigorous plea for its rejection from Senator Borah, republican, Idaho, who charged munitions manufacturers were responsible for all wars through "insatiable greed" for "sordid profits."

Borah, strong disarmament advocate, in one of the most vigorous speeches of his long career, declared American arms makers were now selling war equipment on a large scale in the orient. If war should break out between America and Japan, our soldiers would be "torn limb from limb and disembowled by munitions sold by their own compatriots."

The pending measure would authorize the construction of nearly 100 new submarines and destroyers, one aircraft carrier and more than 1,000 airplanes.

Bu unanimous consent, the senate will limit debate on the house-approved bill tomorrow and at 4 p. m. will vote on all amendments and the bill itself.

Borah said "Capone and Dillinger are no more heartless or bloodthirsty than those who make arms and munitions for the disembowling of human beings.

"They break down governments," he shouted between readings from a magazine article denouncing war profiteers. "They kill human beings—and they do it for nothing but sordid gain."

Borah assailed European arms makers who, he asserted, furnished Hitler war equipment and campaign funds while Franco-German relations were strained, "not because they were for Hitler, but because they knew it would furnish a place to sell armaments."

He said France controlled munitions manufacture in all nations allied with her directly or indirectly.

CITY GIVEN RIGHT TO FINE, IMPRISON DRUNKEN DRIVERS

Continued From First Page.

Wrinn, of 1144 Moreland drive, on Christmas Eve.

The suspended drivers were admonished by the judge that if they are caught driving during the period of their sentences they would be remanded to jail.

Physicians' Testimony Minimized.

The value of physicians' testimony in cases of drunken driving was minimized by Judge Wood when he passed sentence on Lewis, after his personal physician and a Grady hospital doctor had appeared as witnesses.

In replying to a remark from the defendant's counsel that neither physician had testified that Lewis was intoxicated, the court indicated that physicians are of little assistance in such cases.

"The doctor from Grady hospital says he had a cold and did not notice any odor of liquor," Judge Wood said, adding that in a case tried several days ago the state failed to obtain an opinion as to intoxication from two physicians who had stood directly over the man accused of driving while drunk.

"These doctors won't go outside of their professional limits," Judge Wood said in imposing the sentence, after hearing testimony of other witnesses.

Many Violations Reported.

Meanwhile violations of traffic regulations continued to be reported to the Atlanta Motor Club and officials of the organization, which is sponsoring the safety campaign in an effort to lessen danger to motorists and pedestrians, announced that nearly 300 letters had been written to offenders requesting more care in operating machines in the city.

Jack Strouss, secretary of the motor club, Monday said that a reliable citizen turned in a report that he saw one car violating traffic laws on four different occasions recently. The offending motorist had front and rear tags inverted, broke through two red lights, had no tail light, and weaved in traffic lines.

Hurt by "Road Hog."

Driven off the road by a "motor hog" F. Q. Pirkle, 22, of Cumming, was severely injured Monday afternoon when his automobile was forced into a ditch on Roswell road near Buckhead.

Pirkle, who was admitted to Grady hospital with serious cuts on the arm, said the driver of the other car darted toward his machine and that he had to drive into the ditch in order to avoid a collision.

Rebecca Zimmerman, 10 years of age, of a Capitol avenue address, was slightly injured Monday afternoon when she was struck by the car of C. E. Sams, of 1771 Lakewood avenue, on Capitol avenue in front of the Piedmont hospital. Sams said the child walked into the side of his automobile. He reported the matter to police.

COUNTY CANDIDATES ATTEND 2 MEETINGS

Fulton county's quietest campaign for the offices of three Fulton county commissioners, for which nominations will be made in Wednesday's primary, was drawing to a close Monday night.

At two rallies, the 13 candidates made bids for votes, but little real interest was shown in the campaigns.

All candidates were invited to speak at a rally at Hapeville and Joe W. Ray, one of the aspirants, held a meeting of his friends at the Atlantan hotel.

Army Orders

WASHINGTON, March 5.—Army orders:

Majors Pearl L. Thomas, cavalry, to Washington; Robert C. F. Goetz, field artillery, to Berne, Switzerland.

Colonel Frank P. Lahm, air corps, to Brussels.

Lieutenant Colonel Jacob W. S. Wuest, air corps, to The Hague.

Majors Thomas L. Gore, Guy D. Griggs and Captain Edward J. Tracy, medical corps, to Maxwell field.

Captains Ross F. Cole, air corps; Jesse K. Freeman, coast artillery, to Washington.

Major William S. Rumbough, signal corps, to Fort Monmouth.

Captain Walter W. Cox, cavalry, from duty as student, infantry school, Fort Benning, and ordered to Edgewood arsenal.

Lieutenant Colonel Joe R. Bradson, field artillery, to Fort Sill.

Captain Robert W. Hasbrouck, Major Rex W. Beasley, field artillery, to Fort Sill. Captain Frederick E. Coyne Jr., finance department, to Randolph field.

First Lieutenants Gervais W. Trichel, coast artillery, to Watertown arsenal; Warren A. Robinson, infantry, to Fort Douglas; Woodson F. Hocker, infantry, to Fort Jay.

Captains Louis B. Knight, infantry, to Fort Sam Houston; James H. Day, infantry, to Fort Adams; Alfred A. McNamee, infantry, to Fort Benjamin Harrison; John F. Malone, Richard W. Pears; First Lieutenant Jose Ohrbeck, Second Lieutenants Harold G. Richardson, Charles L. Smith, Robert L. Smith, air reserve, to Chicago.

- Fair Enough -

Chance of Amending Court Procedure in Contempt Cases Acclaimed as Writer Denounces Old Method.

By WESTBROOK PEGLER.

Editor's Note: The Constitution prints herewith the second of Westbrook Pegler's daily comments on life in general in the United States. Mr. Pegler, who has been known for years as the premier humorist among the nation's reporters and commentators on sports events, carries into his new work one of the most analytical minds in the newspaper profession. He often has been referred to as being as droll as Ring Lardner, as iconoclastic as Henry Mencken and possessing the homely insight of Will Rogers. While Mr. Pegler often may take views diametrically opposed to those of The Constitution, this paper will present his articles uncensored and uncut in the knowledge that Pegler will never prove less than thoroughly entertaining.

NEW YORK, March 5.—It cheers me ot learn that there is at last some thought of amending court procedure to prevent a judge from acting as judge, jury and complaining witness in contempt cases, because it has always been my idea that if a citizen called a judge a crook, a bar-fly or a big, dumb dope to his face in open court he ought to have a chance to prove his opinion. If he should then be able to prove it to the satisfaction of a jury, the remedial action should be taken against the judge because his unfitness would then have been placed on record and his continued presence on the bench would be contrary to the dignity of the courts and the interests of the community. The old way of doing has been not only unfair to the defendant but bad for the courts as well because it has deterred persons with good reasons for holding a low opinion of certain judges from uttering these opinions out loud. This, of course, has had the effect of covering up the faults of certain judges and of buttering over with an undeserved dignity and sanctity many cheap or downright crooked characters whose accession to the bench was, of itself, a blow to the honor of the courts.

"PORCH-CLIMBER" IS FLATTERY.

It is certainly no discovery of mine that judges have sat upon the bench, enjoying all the typrannical powers of the court, who ought to have been busting rock themselves and who would have been flattered by the name of porch-climber. The porch-climber at least is not fouling up an institution to which the ordinary citizen must look for his justice when he finds himself in trouble one way or another. He climbs his porch and takes his chances, but the crooked or trashy and reachable judge, whose kind has been known in every big city, and is not yet extinct, not only contaminates the courts but enjoys a power to prevent by mere intimidation, through the weapon of contempt, any allusion to his true character.

I just think there is too much tyranny in the courts, anyway, and that even if a judge should happen to be an honest man and a pretty bright individual he still ought to be required to keep a civil tongue in his head to people appearing before him. If a judge glares at a citizen, even a defendant, or loses his temper because he happens to have a hangover at the time or merely because he is a man of bullying disposition, and lets out a great bellow at someone who happens to annoy him, that individual, I think, should have the right to fetch him glare for glare and holler right back at him without any impairment of his rights in the case.

Yet it is very well understood around all courts that it must be your honor this and may it please the court that and cases are often breaking into print in which judges maliciously increase the punishment of convicted defendants because they will not cringe. The man is convicted of the charge against him and is given, let us say, three years in prison, an outcome which tries his spirit to exasperation and impels him to blurt a sarcastic "thank you" to the man upon the bench. He is then called back before the bar sentenced to spend another year or two of his life behind the bars, not because of any crime which he has committed but because he was indiscreet enough to ruffle the dignity of a man whose vindicative conduct in the matter proves right there that he isn't fit for his job and ought to be fired like any other incompetent.

WHAT MAKES JUDGES SO.

I might say that I wonder what these judges feed on that they are so important and sensitive, but I know without asking They feed on a fat old tradition and an exaggerated awe which has been developing for a long time in the courts and they presently come to think of themselves as being subject to no law but their own erratic and very alert dislikes.

But it may have been noticed that many changes are taking place in the country at this time and it would not startle me much to observe along with the other changes that the citizen, including even the defendant, has earned a right to speak and conduct himself in a natural manner toward the court and resent insulting or bullying conduct from the bench without any risk of being thrown into jail for contempt of court.

I have knowledge of a judge, complete with all the customary powers of oppression, who, in the days when he was in private practice, put a physician on the stand to swear that his patient had not been injured in an accident, as alleged, but was dying of tuberculosis. The physician was ordered off the stand by the presiding judge with a mention of the word perjury and the patient in a dozen years since that time has evinced no symptoms of tuberculosis, but has never recovered from his injuries. If it should befall this patient to appear before this attorney, who is now a judge himself, it should be his right, I think, to allude to this incident and to express a belief in open court that his honor once connived at something which impressed another jurist as false testimony under oath.

But, under the present circumstances, that would be a very foolish thing to say. The judge, without any necessity of going into the facts of the matter which affect his fitness to sit on any bench, would throw the subject into some dirty jail for a long time to teach him respect for a judge who may deserve no respect.

(Copyright, 1934, for The Constitution)

GRAND JURY URGED TO PROMPT ACTON AGAINST BANDITS

Continued From First Page.

16 and 21 was referred to by the court as calling for immediate action of some sort.

Vagrancy laws such as have been enacted in Illinois and California were brought to the attention of the jury, and Mr. Ottley requested that copies of such laws be furnished the grand jury for study and consideration. The court stated that there are in Fulton county many persons living in lavishness who can show no visible means of support, who would be subject to investigation under such laws.

Judge Pomeroy further admonished the grand jury to do all within its power to instill into citizens a general respect for the law and a realization of the obligation of the ballot, and to exercise supervision over the voting system with a view to keeping it free of contamination.

County Probe Asked.

Referring to the investigation of the administration of county affairs, with which the March-April body is charged as a matter of law Judge Pomeroy recommended that the county records be inspected and department heads asked to submit records as to their work, but in reply to a request for specific instruction from the foreman stated that no far-reaching investigation was contemplated in the court's charge unless the grand jury should find a reason therefor.

George F. Longino, chairman of the board of county commissioners, stated Monday that he expects to communicate with Mr. Ottley offering every facility at the command of the commissioners which will aid the grand jury in its investigation of county affairs, expressing the thought that the commissioners desire to know of any default or omission in any matter affecting the county's welfare.

Additional Panel Drawn.

Of an original panel of 30 only 19 grand jurors were sworn in Monday. An additional panel of six was drawn by the court, consisting of the following names, from which four will be chosen before the jury's session Friday:

Leon Frohsin, 1050 Piedmont avenue, N. E., of Leon Frohsin Shoppe, Inc.; J. L. Patrick, 963 Rupley drive, N. E., retired auditor; G. M. Little, 1630 Pelham road, N. E., of Downs & Little Dry Goods Company; H. W. Sparks, 677 Elkmont drive, N. E.; T. H. Seagraves, South Grand avenue, Center Hill, clerk Southern Railway Company, and C. A. McClelland, 1402 Sylvan road, S. W., stationary engineer.

Members Sworn In.

Members sworn in Monday are:

John K. Ottley, foreman; John J. Woodside, secretary; J. R. Little, 2472 Peachtree road, vice foreman; S. L. Brooks, College Park, assistant secretary; C. G. Jones, 1692 Mozley drive; W. E. Pitts, 215 East College avenue, College Park, supervisor A. & W. P. railway; H. H. Scarborough, 1060 Beecher street, machinist; H. J. McBride, Center Hill, clerk Gulf Refining Company; Thad R. Blackmore, 1427 Belmont street, clerk Central of Georgia railway; J. I. Mitchiner, 1229 Morningside drive, employe American Telephone & Telegraph Company; V. E. Dial, 21 Gertrude place, Center Hill, engineer Southern railway; C. G. Aycock, 890 Penn avenue, real estate dealer; Alfred B. Curtis, 1025 Amsterdam avenue, storekeeper; A. E. Rood, 917 Piedmont avenue, N. E., real estate dealer; J. M. Karwisch, 164 Roswell road; B. L. Brooks, 926 Drewry avenue, N. E., employe Baxter Machine Company; J. M. Adamson, 655 Kennesaw avenue, N. E., employe Adamson Printing Company; W. B. Wallace, 528 East avenue, N. E., insurance agent; J. H. Snyder, 511 East Ontario street, S. W., cashier.

MARKET MEASURE MAY BE DELAYED, ROBINSON HINTS

Continued From First Page.

sociated with any person in an official position.

The Morgan firm sales were handled by Whitney's stock exchange firm over a four-day period beginning January 2.

The list Whitney gave the committee showed that short sellers of airplane stocks predominated in the pre-cancellation trading. The separate list for short sale transactions was composed of about 300 names, while the sales by those owning stock outright amounted to about 160. The third list contained the names of those maintaining an unchanged short position in the plane stocks during January.

CWA "Racket" Bared.

PALATKA, Fla., March 5.—(AP)—A CWA "racket" has been disclosed here by county administration officials who learned that CWA workers were soliciting gratuities from visitors to the Azalea Ravine Gardens, large CWA tract which recently was opened to the public.

Feature Index

Editorial Page 6
Pierre Van Paassen Robert Quillen
Dr. William Brady Mollie Merrick
Army Orders 6
Sports Pages 8, 9
Radio Programs 9
In Georgia's Fields and Streams 9
Theater Programs 9
Society 11, 12
"Penthouse Love" 13
Comics 13
Daily Cross-Word Puzzle 13
Financial 14, 15
Cross Sections 18
Caroline Chatfield 15
Culbertson on Bridge 15
Tarzan 16
Atlanta's Wants 16, 17
News of Georgia 17

uild Up that Skinny Child!

Enrich His Impoverished Blood

Sickly, weak, underweight children are usually lacking in rich, red blood. When blood becomes poor, a child becomes rundown. Already weak, he loses appetite, which makes him still weaker. Take no chances on a child gaining strength by himself. Start giving him Grove's Tasteless Chill Tonic right away. This famous tonic contains both iron and tasteless quinine. Iron makes for rich, red blood while quinine tends to purify the blood. In other words, you get two effects in Grove's Tasteless Chill Tonic.

Put your child on this time-proven tonic for a few days and see the difference it makes in him. Good appetite, lots of pep and energy and red roses in his cheeks. Children like Grove's Tasteless Chill Tonic and take it eagerly. It is absolutely harmless and has been a reliable family medicine for half a century. Get a bottle today at any store.

CAPACITY OF BATTERY DEPENDS ON VOLTAGE

Such expressions as "90-ampere capacity" or "100-ampere capacity" in relation to batteries have little or no meaning to the car owner, warns Mark C. Pope Jr., the local Exide branch manager.

"The capacity of a battery," explained Mr. Pope, "as stated in terms of amperes or ampere-hours, does not in itself indicate the real ability of the battery to crank a car on a cold day. A battery must be capable of discharging a certain number of amperes of current within a certain voltage.

"In other words, amperes can be likened to the number of pints or quarts of water flowing from a spigot or a hose nozzle. The voltage can be likened to the pressure or force behind the water.

"In the same manner the amount of current flowing from a battery when the starter knob is pressed will not start the car unless the pressure or voltage behind it is of sufficient force. A 40-watt electric bulb requires roughly between three and four-tenths of an ampere of current but if the voltage of the line is much below 110 volts only a faint light, or no light at all, will result.

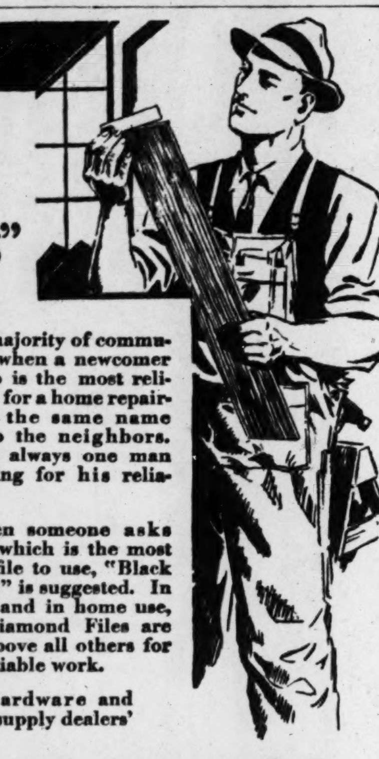

The most reliable man is "Thomas Strong"

In the majority of communities, when a newcomer asks who is the most reliable man for a home repairing job, the same name occurs to the neighbors. There is always one man outstanding for his reliability.

And when someone asks another which is the most reliable file to use, "Black Diamond" is suggested. In industry and in home use, Black Diamond Files are known above all others for doing reliable work.

At hardware and mill supply dealers'

BLACK DIAMOND FILES
NICHOLSON FILE COMPANY
Providence, R. I., U. S. A.

SINCE 1863 THE STANDARD OF QUALITY

End Constipation Ills By Peristaltic Action

Headaches, Indigestion, Biliousness, Sluggishness, Rundown Low Feeling Corrected at Source of Trouble

—Now you can throw away your nasty oils and drastic pills and start a treatment that gets at the cause of constipation in a scientific medical manner. Spicer's Nux Herbs and Iron is certified and guaranteed to increase peristaltic action (the necessary muscular mixing action of the twenty-eight feet of intestines) thus clearing up intestinal toxication that induces constipation, headaches, biliousness, poor digestion, sluggishness and low resistance to colds and disease of many kinds.

—Spicer's Nux Herbs and Iron also increases the flow of digestive juices, thus breaking down undigested fats and starches that clog up intestines to cause constipation. Foods actually give you more nutrition, enabling the body to build up more energy. The iron helps strengthen the organs that make vigorous, rich, red blood. You feel better; much more energetic and have the staying powers to work or play with real pleasure. . . . Spicer's Nux Herbs and Iron acts as mild diuretic to cleanse the kidneys of poisons that frequently induce headache, backache, nervousness and fatigue.

Make this test: Take Spicer's Nux Herbs and Iron as indicated in simple directions. If you do not get the most delightful relief from constipation and note a big increase in energy, get your money back. At druggists everywhere.

BUILD VIGOR
For Spring get that iron of Spicer's Nux Herbs and Iron into your system. Feel strong, young, full of vigor.

Wiley L. Moore Heads Georgia Commission Planning State's Exhibit at World's Fair

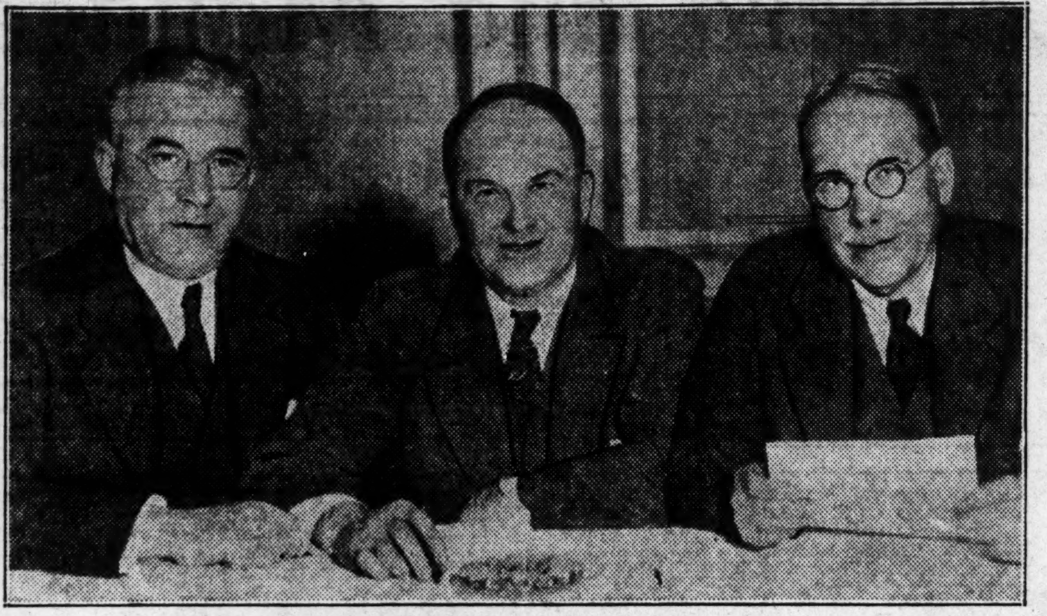

Wiley L. Moore (center), new chairman of the 1934 Georgia Century of Progress commission, with Scott W. Allen (left), treasurer, and Russell Whitman, secretary of the commission. Staff photo by Kenneth Rogers.

Wiley L. Moore, prominent Atlanta businessman and president of the Atlanta Chamber of Commerce, Monday afternoon at a meeting at the Piedmont hotel was elected chairman of the 1934 Georgia commission which will make plans for the state exhibit at the Century of Progress Exposition this summer in Chicago.

Mr. Moore succeeded Scott W. Allen as chairman. Mr. Allen was elected treasurer and Russell Whitman was renamed secretary and director, with Mrs. Eva Drew as his assistant.

Thirty-six prominent Georgians were named to the commission as vice chairmen to represent all sections of the state in order to make this year's exhibit of Georgia products a credit to Georgia as a means of advertising its varied interests. A fund of between $15,000 and $20,000 will be raised, it was said.

"Sell Georgia to the world" was the keynote of the talks made by members of the commission from many Georgia cities. Scott Allen presided and introduced Governor Eugene Talmadge, who made an appeal to the people of the state to make Georgia's part in the Century of Progress a success. Clark Howell Jr., vice president and general manager of The Constitution, also was a speaker and urged Georgians to support the exhibit in every way.

"Georgia's show ranked fourth at the World's Fair last year," Governor Talmadge said. "And we want to make it better this year at the least expense possible. In 1933 California spent more than $300,000 on its exhibit, while Georgia's expenditure was approximately $30,000, but our exhibition attracted almost as much attention and gave our state a great deal of valuable advertising."

Mr. Moore said plans would be formulated immediately whereby "every nook and corner" of Georgia will be represented at the fair. The fields of industry, agriculture, business, natural resources and other phases of Georgia life will be displayed in an exhibit which is expected to be larger than in 1933 and one which will be more comprehensive.

Representatives in every county of the state will be appointed and will select committee members in an effort to raise money properly to advertise the state through the Century of Progress.

New vice chairmen are Colonel Tillinghast L'Hommedieu Huston, of Brunswick; Preston Arkwright, R. DeWitt King, Harrison Jones, Robert T. (Bobby) Jones Jr., E. S. Papy and Cator Woolford, of Atlanta; George H. Lanier, of West Point; W. D. Anderson, of Macon; A. G. Dudley, of Athens; W. L. Graefe, of Griffin; Victor Allen, of Buford; Jack Williams, of Waycross; H. McDowell, of Moultrie; R. V. Crine, of Cairo; M. L. Fleetwood, of Cartersville; Colonel Sandy Beaver, of Gainesville; Colonel W. B. Hutchinson, of Albany; L. L. Jones, of Canton; Judge Eschol Graham, of McRae; T. W. Brumby, of Marietta; B. C. Sprague, of Savannah; F. S. Durett, of Cordele; T. S. Shope, of Dalton; A. W. Arnall, of Newnan; S. J. Faircloth, of Quitman; Thomas Barrett, of Augusta; E. P. Bowen Sr., of Tifton; John Daniel, of Rome; A. B. David, of Calhoun; Henry Grady Bell, of Bainbridge; R. H. Peacock, of Cochran; Wallace Grant, of Cedartown; Garnett Andrews Jr., of Rossville; J. Y. Blitch, of Valdosta; B. Cowden, of Rockmart, and Roy LeCraw, of Atlanta, who served on last year's committee.

MOREHOUSE CAMPAIGN TO RAISE FUND OPENS

Under the leadership of L. D. Milton, vice president and cashier of the Citizens' Trust Company, and Philip M. Davis, of Spelman College, the campaign to raise $68,000 to complete the Morehouse College endowment program will get under way this week.

Under the terms of the conditional gifts of the general education board, which granted $300,000 on condition that a like amount be raised, and the Julius Rosenwald fund, which later offered $100,000 provided as much be given by colored people, Morehouse College will receive $600,000 when the balance of the colored people's share, or $68,000, is raised. Already white friends of the college have given the remaining $100,000.

VOLUNTEER STATE SHOWS INCREASE

The Volunteer State Life Insurance Company showed an increase in January and February last of 22 per cent in new business over the corresponding period of 1933, and the increase in new paid policies for the period was 51 per cent, the company announced on Monday.

The statement of the company as of December 31, 1933, showed the company to be in a strong cash position with total admitted assets exceeding $22,000,000. The statement also showed a capital stock of $500,000 and surplus of $500,000; a contingency reserve of $618,954 and funds amounting to $1,669,796 for protection to the company's policyholders in excess of the legal reserve. The local branch office of the company is under the supervision of Oakley H. Cannon.

PRUSSIAN NOVELIST WILL BE DISCUSSED

Rich's book shop's Tuesday morning lecture series will feature Sholom Asch's "Three Cities" today. Mrs. Emma Garrett Morris will give a brief outline of the author's life and a critical estimate of the book.

"Three Cities" was published late in 1933, and has already gone into its sixth printing. It is a tremendous book, a trilogy in one volume, depicting the environment and mental reactions of a people in the midst of the corruption, tyranny and spurious glitter that was czarist Russia.

St. Petersburg (now Leningrad), Warsaw and finally Moscow during the recent great revolution, are the three cities dealt with by the author. The story concerns itself mainly with two great Jewish families, vitally interesting men and women, against a background of historical and industrial turmoil. What happens to these people, how they are torn apart or cemented together by one of the most violent changes in social conditions the world has ever experienced, becomes of tremendous importance to the reader absorbed in this remarkable book.

Ludwig Lewisohn says "Three Cities" is an epic narrative of incomparable richness and breadth . . . one of those works which, like 'War and Peace' and 'The Magic Mountain' increase in fame and weight as time goes on.

These talks in Rich's book shop are open to the public without charge. Mrs. Morris will begin promptly at 10 o'clock.

CHARLES FRANKLIN, 60, PASSES UNEXPECTEDLY

Charles Franklin, 60, an executive officer of the Simmons Bed Company, died suddenly Sunday night at his residence at 44 Tenth street. Widely known in business and civic affairs, he was a native of Atlanta, the son of the late M. F. Franklin and the former Miss Mary Spiegel.

Funeral services will be held at 2 o'clock this afternoon at the residence. Dr. David Marx will conduct the service and interment will be in Greenwood cemetery, with Sam Greenberg & Co. in charge. A number of Atlanta furniture dealers will form an escort at the services, and during the hour of the funeral the furniture departments of several stores will be closed in tribute to Mr. Franklin.

Surviving him are his wife; a son, Julian Slager, of Montgomery, Ala.; a daughter, Mrs. Edgar Oppenheimer, and five sisters, Mrs. Gordan Hiles, of Atlanta; Mrs. M. C. Sterne, of Anniston, Ala.; Miss Hennie Franklin, of Los Angeles, Cal.; Mrs. Paul Franklin, of Los Angeles, and Mrs. Charles Parsons, of Kansas City, Mo.

MRS. T. M. BRYANT, 81, TO BE BURIED TODAY

Funeral services for Mrs. Thomas M. Bryant, 81, who died Sunday at her home on Bolton road, will be held at 2:30 o'clock this afternoon at the Mason Methodist church. The body of Mrs. Bryant, who had resided on Bolton road for 48 years and was the oldest member of the church, will lie in state in the church building between the hours of 1:30 and 2:30 o'clock.

The funeral service will be conducted by the Rev. Claude Fullerton, the Rev. T. P. Tribble and the Rev. James L. Patterson. Interment will be in the churchyard, with Awtry & Lowndes in charge.

Mrs. Bryant, the former Miss Josephine Roper, was born in Atlanta in 1854, the daughter of the late Mr. and Mrs. Beverly Roper, of South Carolina. She is survived by her husband, nine children, 19 grandchildren and four great-grandchildren.

RANSOM ROGERS, 66, ROAD ENGINEER, DIES

Ransom Rogers, 66, an engineer for the Fulton county highway department for the last eight years, died Monday morning at a private hospital. He resided at 1665 Orlando street. A native of Tennessee, he had lived her for 35 years.

Funeral services will be held at 10 o'clock this morning at the chapel of Harry G. Poole. The Rev. H. H. Jones will conduct the service and interment will be in the cemetery at Buford, Ga.

Surviving Mr. Rogers are two sans, J. W. and O. F. Rogers, both of Atlanta; two sisters, Mrs. Emma Kirkland, of South Boise, Idaho, and Mrs. Elizabeth Long, of Chattanooga.

MRS. A. C. MORELAND RITES HELD IN TEXAS

Funeral services were held in Dallas, Texas, Monday morning for Mrs. Asbury Clifford Moreland, widow of the late Dr. A. C. Moreland, formerly of Atlanta and Forsyth, who died Sunday at her home in the Texas city after an illness of four days.

Surviving are: Three daughters, Frances, Irene and Madeline, and three sons, Fletcher, Henry and William Moreland.

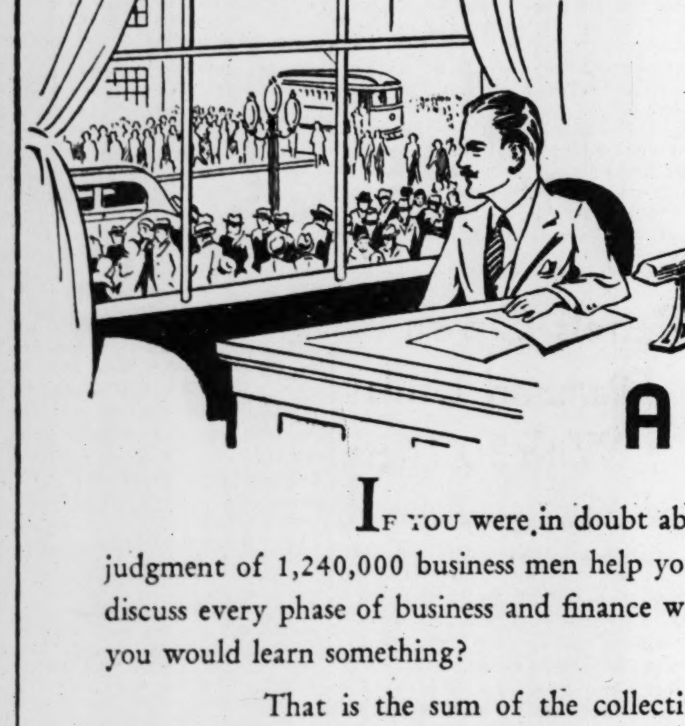

In the Minds of A MILLION MEN

If you were in doubt about a business problem, would the collective judgment of 1,240,000 business men help you to a decision? If you could sit down and discuss every phase of business and finance with more than a million people, do you think you would learn something?

That is the sum of the collective experience of the bank officers in THE CITIZENS & SOUTHERN NATIONAL BANK.

The length of service of the average Citizens & Southern bank officer has been fifteen years. If he has talked with five business men per day, he represents the concentrated ideas and experiences of 22,500 men.

Daily he sits in a neutral position, with just one objective—to help if he can, in the problem immediately before him.

He is *your* bank officer—*you* are his customer. His whole attitude toward you is the philosophy—"The Success of The Customer is the Success of the Bank." He is available to you—every day—to give you the benefit of any knowledge or experience which he has acquired and which will be helpful to you.

In The Citizens & Southern, banking service means much more than the handling of money.

The MAN-ON-THE-STREET

THE CITIZENS & SOUTHERN NATIONAL BANK

No Account Too Large... None Too Small

This is Number 71 in a series of visits by "The Man-on-the-Street"

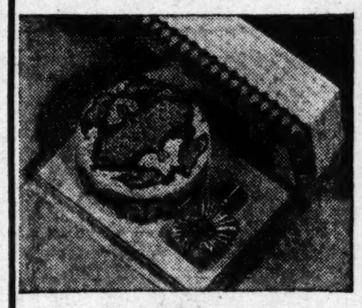

J. M. HIGH CO.

New! COTY Powder and Perfume Sets

. . . for the price of powder alone! 98c

Exciting! Coty's face powder in THREE new boxes—"Paris" powder in a new box, also "Emeraude" and "L'Aimant"—with the incomparable "L'Origan" remaining in the famous powder puff box.

● In celebration—COTY offers these innovations, with sunburst bottles of harmonizing perfume, for the price of powder alone. Be FIRST to see—to buy!

TOILET GOODS—HIGH'S STREET FLOOR

Pottery Lamps

. . . complete with SHADES $1.59

Redecorating for spring? Here are pottery lamps in colors to blend with YOUR decorative scheme—rose, green, rust, black and white—with matching parchment shades.

HIGH'S STREET FLOOR

Sew and Save Spectacular! Silk Sale

Prints! Solids! New for Easter Clothes!

Prints 69c Yd.

98c and $1.39 Yd. Values!

Make it yourself—and have TWO and MORE dresses—where you had only one before. Choose these newest prints—stripes, plaids, monotones, dots, florals. Every yard ALL SILK and WASHABLE. 39-in. wide.

88c Value! All-Silk!

Flat Crepe

Individuality—in your clothes—is assured if you make them yourself! Imagine! The loveliest solid shades for spring and summer at a sale price! 59c Yd.

Super-Fine Silks

Worth $1.59 and $1.98!

$1

Cheney's moss crepe! Stehli's rib crepe! Heavy rough crepe! New pebble crepe! Enthusiastic home-sewers will buy yards!

HIGH'S STREET FLOOR

Save Time! Save Money! With ABC Fabrics 80 Sq. Percale "Redi-to-Sew" FROCKS 88c

. . . for Girls and Tots! All Packages COMPLETE With Sewing Instructions! FIVE models sketched!

Mothers! Now the economy of home-sewing is proved beyond a shadow of a doubt. Every package is COMPLETE—from the cut fabric to the last hook and eye—and so easy to make that the older girls will insist on sewing their own.

● Try to duplicate the finished frock of genuine ABC percale at much more than these prices—it can't be done.

SIZES: 3 to 6 (with panties) 7 to 14.

PIECE GOODS DEPT.
HIGH'S STREET FLOOR

Garden To Blame for Ruining Fight Game, Say Carnera and Manager in Interview

SPORTS
ATLANTA CONSTITUTION
RALPH McGILL, *Sports Editor.*
Grantland Rice - Clarence Nixon - Jimmy Jones - Roy White - Jack Troy - Henry McLemore - Alan J. Gould

BREAK O' DAY!

By Ralph McGill

MACON, Ga., March 5.—Primo Carnera, the heavyweight champion of the world, was walking about the rooms in the home of the late W. L. Stribling.

There were pictures on the wall. Many pictures. They showed the Georgia boy in fighting poses. In poses with his kids and in pictures taken on the farm at Ochlocknee.

He looked at his huge hands and his mind went back to a Paris ring where the lithe young Georgian was before him, his gloved fists flying. Primo was a hungry giant then and the fight was to put his name in headlines. He looked around the friendly room and back at a picture on the wall. His face was set in solemn lines as if he could not shake the picture from his mind.

"Too bad, too bad," said the giant, wagging his head.

He looked at his big hands a moment and then dropped them dangling by his sides. It wasn't so many years ago that he and Stribling had fought twice in European rings. And tonight he was to box an exhibition round at a memorial for the Macon boy whose life went after a motorcycle accident a few months ago.

It was suggested to the giant that it was pretty swell of him to come from Miami by plane to take part in the memorial. He waved it aside.

"Primo," he said, "does not forget his friends."

A curious mixture of naivete and worldliness is this giant who happens to be heavyweight champion of the world. I have seen him in the ring and in repose. Emotions flit across his huge face.

A little later he was photographed with three children of the Georgia fighter. And one of them was the baby just five months old.

A little while before he had seen the five-month-old baby stand alone in his grandfather's outstretched hand and then hold with his tiny hands and hang from his grandfather's thumbs.

The giant had squealed his approval. And then he sat with the children and held the baby. It was an incongruous comparison and the puzzled look on the giant's face as he held one of the baby's hands in one of his own mastodonic paws was something elemental and something no camera will ever catch.

He was agreeable to everything. "Sure, sure," he said, his cavernous mouth in a wide grin. "Sure, sure."

HE TALKED ABOUT BAER.

When the cameras were done I asked him about Baer, Maxwell Adelbert Baer, whose attitude toward life may be learned from his statement that his initials stand for "My Adorable Boy."

Max Baer is the reigning sensation following his knockout last summer of Max Schmeling.

Primo's face grew solemn. His eyes, both of them blacked, incidentally, by Tommy Loughran in the Miami fight last week in which Carnera won a 15-round decision, flashed some Italian fire.

"Haw, dot Baer," he said. "He is afraid of me. He will not agree to fight. I think maybe he never fight no more," he went on, with a fine disregard for double negatives. "He has too much movie. He will not fight."

He ran out of English and began to use up some Italian in expressing his fine contempt for Maxwell Baer. He does not believe Max Baer can hurt him and he hopes that Max Baer, if and when they do meet, will rush him.

"Sharkey he rush me. No? Yes?"

He was recalling the fighting rush which Jack Sharkey made in their fight a year ago. Sharkey rushed right in and impaled himself on one of the giant's uppercuts. It was this rushing fight by the Boston sailor that gave Carnera the championship of the world.

Carnera is under contract to Madison Square Garden. And Baer is under contract to Jack Dempsey. And neither will permit the other to promote the fight.

As a matter of fact, the Carnera syndicate, represented here by Walter Friedman, has taken an intense dislike to the Garden and all its affairs. The contract expires in September. Meanwhile, there seems little chance of a Carnera-Baer fight.

But Carnera is confident, remembering Sharkey's rush.

LOUGHRAN RAN AWAY.

The Loughran-Carnera fight of last week, in which Carnera was unable to knock out the veteran light-heavyweight, despite a tremendous advantage in weight and years, is a painful subject to the Carnera entourage.

The chamipon smiled painfully and tossed his broad shoulders in a Latin shrug when I asked about Loughran.

"He run away all de time," he said. "I cannot catch him."

He also denied that he stamped on the feet of Tommy Loughran, although that is an old ring custom and one which most of the boys have indulged in.

Carnera was very pleased with the story by Mr. Heywood Broun which said that he, Primo, had actually outboxed the Philadelphia dancing master. Broun pointed out that the fight at Miami would be remembered because of the man who lost it; that no one remembered Waterloo because of Wellington, but because of the man who lost there.

Carnera can box. He is not, of course, a freak in any sense except as to size. He is well built. He is not disproportionate in any manner.

His feet are necessarily large, his shoes are made to order. I carefully refrained, from past experiences, from asking any questions about those feet. One of the visitors did and the giant scowled heavily and mumbled in Italian.

If he could punch he would literally annihilate any opponent. But his punches, with the exception of that uppercut, seem to lack power.

He remains a good-natured giant, agreeable and genial, but capable, nevertheless, of anger. It was a generous thing for him to do, this trip to Macon for the Stribling memorial.

Just as it was a generous thing for Maxie Rosenbloom and Johnny Risko to do. Rosenbloom, the light-heavyweight champion, and Risko had also fought Stribling.

ROSENBLOOM AND RISKO.

Maxie Rosenbloom was not on the plane which, listing slightly, brought Carnera and Risko to Macon.

The light-heavyweight champion came by train from Miami.

The play-boy of the ring, who rarely trains and who enjoys night life and feminine company, was in great form.

He has something of the same spirit which makes Max Baer entertaining.

"Where," asked Maxie Rosenbloom, plaintively, "are the girls?"

Stribling's last fight was with Maxie Rosenbloom, a non-title affair in Texas. Stribling had just returned to Macon from the Texas fight when he met with the accident which cost his life.

"Stribling looked good in that fight," said Rosen-

Continued on Second Sports Page.

They Pay Tribute To Great Georgian

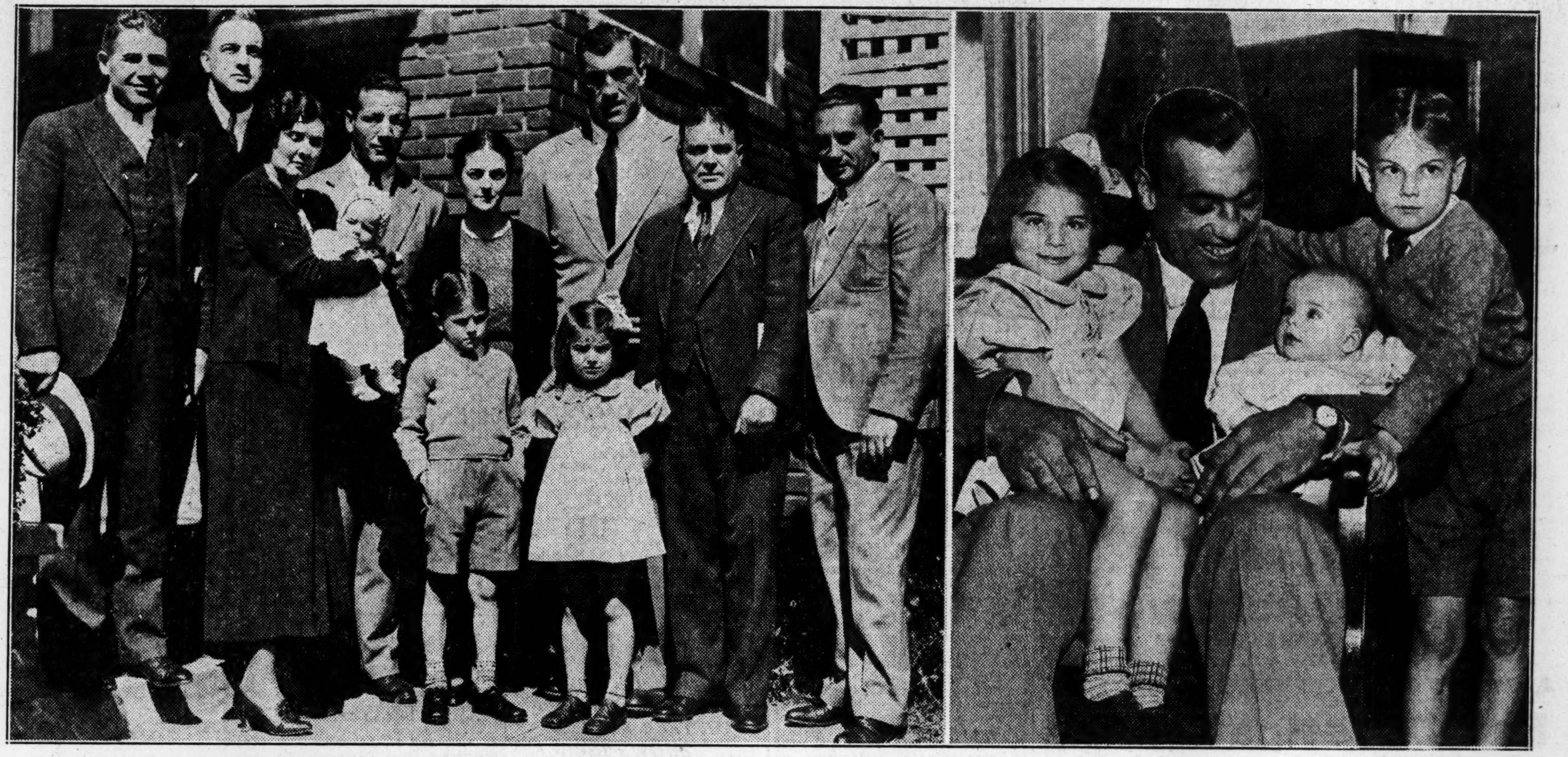

Three leading figures of fistiana are shown grouped with the Stribling family at left above as final tribute was paid W. L. Stribling, one of the finest heavyweights boxing has known, during the memorial program yesterday at Macon. In the picture are, left to right, Johnny Risko, prominent heavyweight; Bob Gamble, close friend of W. L.; Ma Stribling, holding Guerry Boone, youngest son of W. L.; Maxie Rosenbloom, light-heavyweight champion; Clara Stribling; Primo Carnera, heavyweight champion; Pa Stribling and Walter Friedman, manager of Carnera. W. L. III and Virginia Stribling are standing in front. At right, Primo is shown holding Virginia and Guerry Boone. W. L. III has his arm around the giant heavyweight's shoulder. The world's heavyweight champion devoted a large part of his time to the children—Staff Photo by Turner Hiers.

Beauty of Simplicity Marks Macon Dinner

Old Friends and Former Ring Opponents Honor Memory of Stribling; Hall Speaks.

By Ralph McGill.

MACON, Ga., March 5.—J. Ellsworth Hall, one of Macon's leading citizens, spoke tonight at the testimonial dinner preceding the memorial fight card for the late W. L. Stribling at which Primo Carnera, world's heavyweight champion, was the leading exhibition.

"Words," said Mr. Hall, "never yet proved adequate to comfort the sorrowing or reward the victor. In the memory of W. L. Stribling, who believed in actions, not words, I shall make this meeting a brief one."

And he did. It was one of the most beautiful of dinners. There were no speeches to tear at the emotions; no bewildering maze of tributes.

It was beautiful with the beauty of simplicity.

Primo Carnera stood. In halting English he said three sentences. "Ladies and gentlemen," he said, "I don't know what to say. I can't say what I want. I don't know what to say."

There have been many harsh and critical things said of the big Italian who trudged out of obscurity to the championship of the world. But he has won a place in the hearts of the people of Georgia.

MAXIE SPEAKS.

Upstood Maxie Rosenbloom, light-heavyweight champion of the world.

"Well," he said, "I fought Bill twice. He beat me twice."

Up got Johnny Risko, the giant killer, the rubber man from Cleveland. "I fought Bill," he said. "He beat me."

And so it went. It was a beautiful dinner. The music was beautiful. Mr. and Mrs. Fred Guttenberger, old friends of the Striblings, played. And then came the famous Macon quartet—the one W. L. used to kid about missing the high ones. They don't miss them, of course. And how they sang. That quartet is made up of John and Henry Hamilton, Ed Flanders and Sam Orr. Their accompanist was Mrs. T. E. Rogers.

They were all there. George Norrie, the golf pro who taught Stribling; school teachers; businessmen who knew him.

It was a curious mixture of New York and Georgia. But it was a sincere tribute, a simple one and a great one.

ATLANTANS.

The toastmaster, Dr. Holmes Mason, introduced the guests from Atlanta. There was Jake Abel, one-time welter champion of the south, whom Stribling beat for that title. He is now a prominent hotel man of Atlanta. There were Roy Barrow and Foye Boone, closest friends of Stribling.

Atlanta newspapermen were O. B. Keeler and Guy Butler, of the Journal; Jimmy Burns, of the Georgian; Bert Keane, of the Hartford (Conn.) Courant; Bobby Norris and Nathan Gans, of the Macon papers, and Jimmy Jones and Ralph McGill, of The Constitution.

Dan Holt, an old-time minstrel man, contributed two great songs.

And so it went—a final tribute to the Georgia boy who was one of America's greatest heavyweights.

Georgia Pin Team Sets New High

The Cincinnati team of the Georgia Tenpin league, set a new high mark for the eight five-man teams that have already bowled in the second annual southern handicap tenpin tourney with a three-game total of 2,912 Monday evening. Second high for the evening, and in the combined standings, is the Eagles team with 2,875.

John Bell's 651 tops the singles that have been bowled to date, and the 1,171 total of Bell and Timmons in the doubles is ahead of any mark made in that group.

'Catfish' Takes Over Baseball At University

By Al Smith.

ATHENS, Ga., March 5.—(AP)—Vernon (Catfish) Smith, regarded as one of the greatest all-round athletes the University of Georgia ever had, today assumed charge of the baseball destinies of his alma mater.

Smith looked over candidates for pitching and catching positions on the Georgia nine. It was the first baseball practice of the year and the first Smith ever directed. He succeeded Bill White, his old coach, last week.

Smith's friends believe he will be a successful baseball coach, just as he was outstanding in football, basketball and baseball as a student and just as he has been successful since then as coach of Georgia's ends.

FINISHED IN 1932.

Catfish Smith climaxed a brilliant college athletic career in the fall of 1931 and the winter and spring of 1932. In the fall he was a powerful factor in helping Georgia win eight of 10 games from some of the country's best football teams. He was an All-America end that year.

That winter he captained the basketball team which won Georgia its first and only cage title in the old Southern conference by beating North Carolina in the finals. In the spring he ended his college career by doubling in the tenth inning to beat Georgia Tech and win the annual baseball series.

Smith was known as a "money player," the man who came through in the pinch when the stakes were highest.

He officially opened his college career against Oglethorpe in September, 1929, but it really began a couple of weeks later in the dedication of Sanford stadium in Athens when he chilled the hearts of Yale men and thrilled southerners to the core. He blocked a Yale punt for a Georgia touchdown, forced Albie Booth out of bounds behind the Yale goal for a safety, and then caught a pass for another touchdown. He also kicked an extra point to make it Georgia 15, Yale 0.

EXTRA POINTS.

Catfish continued his career along similar lines. One of his feats was kicking the extra points which beat New York University, 7-6, for two

Continued on Second Sports Page.

CHAMPIONS BOX IN FINE PROGRAM

Carnera, Rosenbloom and Johnny Risko Appear on Memorial Card.

By Jimmy Jones.

MACON, Ga., March 5.—Three of fistiana's most noted figures—Primo Carnera, Max Rosenbloom and Johnny Risko—tonight paid their own tribute to a former foeman of the fight ring, the late W. L. Stribling.

In the afternoon the three fighters visited Stribling's grave in Riverside cemetery, where Carnera placed a wreath. This and their appearance here tonight proved that there's still sentiment left in the fight game.

A near-capacity crowd, estimated at 3,500 persons, came to the Macon auditorium to see this famous trio appear in person and box a highly entertaining exhibition totaling eight rounds.

The memorial program, funds of which will go to the creation of a Stribling trophy room at the Macon Y. M. C. A., was termed a complete success in every way, and judging from the great applause given it throughout, those admirers of the great Georgia fighter who lost his life last October were completely satisfied with it.

Ma and Pa Stribling, parents of the former fighter, both were present and introduced to the crowd by Lincoln McConnell. They received a tremendous ovation. Prior to the show tonight they were given a testimonial dinner at the Hotel Dempsey by W. T. Anderson, Macon publisher.

GAMBLE IN CHARGE.

Bob Gamble had charge of the introduction of fighters and the program went off smoothly.

Johnny Risko, the celebrated Cleveland rubber man and tough trial horse for champions, boxed four fast rounds with Maxey Rosenbloom, the light-heavyweight titleholder, as half of the star finals.

These two men really put on a great show and had the crowd in an uproar from start to finish. Rosenbloom particularly was a show with his noted clowning tactics. Maxey smacked Risko around with his open glove and danced cleverly away from Johnny's lunges.

Jake Abel, of Atlanta, refereed this, as well as the exhibition featuring Primo Carnera, the world's heavyweight champion, which followed.

Primo, here to pay his respects to the first American he ever fought, also was entertaining to the spectators, most of whom had never seen the colossal Italian before. Earl Johnson, Atlanta light-heavyweight, was Primo's opponent.

ENTERTAINING.

Johnson had to spot Primo exactly 92 pounds, since the champion scales a full 272—but he mixed it entertainingly. Tough Primo, good-natured to a fault, did not try to hit the lighter Johnson with the big gloves, but contented himself with clowning to pawing his adversary around the ring.

The ring creaked and rocked as Primo thudded over the canvas with his size 17 shoes.

Prior to the main bouts, the crowd arose and stood for a minute in tribute to Stribling.

A beautiful plaque, donated by the fight fans of Miami, Fla., was formally presented to the memorial committee.

It bore the figure of a boxer and the inscription: "To a sportsman and a fighter from his admirers of

Continued on Second Sports Page.

Primo Places Wreath On Stribling's Grave

Heavyweight Champion Embraces "Pa" With Tears in His Eyes; Overcome With Emotion.

By Jimmy Jones.

MACON, Ga., March 5.—Primo Carnera, the 272-pound giant who was said to have walked across the Alps to a world's boxing title, today trudged u pa littlt Georgia hillside and deposited an armful of flowers upon the grave of W. L. (Young) Stribling, the first American to fight him.

With his own big hands that once were those of a mosaic worker in his native Italy, Primo awkwardly adjusted the wreath at the head of the grave, placing it to suit himself.

Turning, he embraced Pa Stribling, the dead boy's father, and wept like a baby. At that moment, the heaviest heavyweight the game has ever known was a just a big boy, overcome by his own emotions.

The huge, expensive wreath, which was ordered by the champion himself upon his arrival here, bore this sentimental inscription:

"In memory of my dearest friend, from his sincerest admirer—Primo Carnera."

It was an impressive, though touching scene there in the quietness of cemetery with two world's champions, Carnera and Max Rosenbloom, the light-heavyweight titleholder, and Johnny Risko, the veteran trial horse, there to pay this belated tribute to a man whom each fought at least twice during his career.

LAST OPPONENT.

Rosenbloom was the last fighter that Stribling met before his fatal accident of last October.

Outside of the three fighters, only Pa. Stribling, Walter Friedman, one of Carnera's managers, and Foy Boone, friend of Stribling, attended the brief ceremony at the grave.

In the morning the amiable, good-natured Carnera visited Stribling's home and played with his three children.

The champion, himself one of a large family, seemed to enjoy the children. He laughed and shouted, "Good, good," when little W. L. III went through some of the old acrobatic stunts with his grandfather, Pa Stribling.

"Great boy, great boy," Primo murmured in his guttural tones as he watched Stribling's first born balance himself on the tips of his fingers.

QUITE A PICTURE.

Promi posed good-naturedly for pictures with the three Stribling children and other members of the family. It was quite a picture at that to see Primo holding each of the children, including the 5-month-old baby, Guerry Boone Stribling, in his great arms.

He smiled broadly and muttered good-naturedly in his monosyllabic English as the cameras recorded his pictures.

Primo, who used to be a circus stunt man, admired the acrobatics of the Stribling boy.

Mr. Stribling was not at all afraid to let Primo hold the baby, since he seemed to know all about the job, or said he did rather.

KNOWS BABIES.

"Oh, yeah," said Primo, showing all his teeth in a broad smile, "I know pretty much about babies." The Italian giant was the walking spirit of good will and amiability. He strode around the hotel lobby while hundreds of the curious stared at him. Some 20 high school girls later came up to have him autograph their school books.

But Primo, who had just eaten a heavy noonday meal of steak, along with a side order of ham and eggs, had fallen asleep and was snoring loudly. He was awakened by Friedman and oblingingly got up and autographed the books.

He wound up a busy day by boxing four rounds on the Stribling memorial program tonight, talking on the radio and autographing programs. Everybody paid to see the memorial fight, even the newspapermen and One-Eye Connolly.

Petrels Open Diamond Drills With 30 There

By Jack Troy.

Spring, not the inverted kind of recent date that spattered the countryside with little drops of rain, made at least a one-day stand in Atlanta yesterday and Frank Anderson, beginning his sixteenth season as coach, took advantage of the benevolence of nature and sent the Oglethorpe baseball squad through the first drill of the season.

The young man's fancy, which gets quite a play at this time of the year, could work overtime on such a day as yesterday. What with the robins singing, the sun shining and, later on, the gold of the day meeting the blue of the night. But, of course, this is no romance. Spring has a tendency to steer one away from the subject at hand. Which happens to be baseball's long-awaited return.

There were about 30 of the faithful out for the initial workout. Coach Anderson started the pitchers working and had the other candidates limbering up. There was a lot of fooling around calculated to get the young muscles in shape. Along about Thursday "we will be worth looking at," Anderson said.

FOUR PITCHERS.

Copeland, Dixon, Clark and Wade are the leading pitchers. In fact, they are the only pitchers. But Coach Anderson figures they will be able to handle the situation. In a pinch, Farmer could be used in the box.

Vance and Borman, a sophomore, are the catchers. Vance, incidentally, is one of the best in southern college circles.

The right side of the infield has Coach Anderson in somewhat of a stir. Shortstop, second base and first base have no regular caretakers at the present time.

Fischer, third baseman, is the only regular infielder who returns. Bryant, Whitley and Martin are gone.

Eddie Anderson, a son of Coach Anderson, may be shifted back from the outfield to play second base. He started in the infield last year but was sent to the outfield.

GEORGE PRACTICES.

Charley George, former Oglethorpe outfielder, worked out with the Petrels yesterday. He is on his way to

Continued on Second Sports Page.

GARDEN BLAMED FOR GAME RUIN

Primo Demands Arrangements for Bout With Max Baer.

By Ralph McGill.

MACON, Ga., March 5.—Primo Carnera, heavyweight champion of the world, here for the W. L. Stribling memorial program tonight, joined with his manager, "Good-Time Charlie" Friedman, in a terrific blast at Madison Square Garden, which holds a contract for Carnera's services.

The Garden promoted the Carnera-Loughran fight in Miami last week which was a complete failure financially.

"The Garden," said Friedman, "should either retire from the promotion of fights or learn how to do it. They are too amateurish to be handling a championship fight."

He warmed to his subject while Primo, the champion, nodded approval.

BLAMES GARDEN.

"People ask what is wrong with the fight game," said Friedman. "I can tell them. Madison Square Garden is what is wrong with the fight game.

"We have given them an ultimatum. They are either to get Max Baer for Primo or to produce a real opponent by March 25. If not, we will go to South America and other countries and stay there until our contract with the Garden expires in September.

"And as for that contract," he said, growing more fierce, "the contract is illegal. They have no right to his exclusive performance. But we won't go to the trouble of a law suit. We want Baer first."

Friedman said that he hoped for the winner of the Levinsky-Neusel fight this week to be matched with Steve Hamas and the winner of that bout tossed in there with Primo.

Friedman revealed he had offers from Australia, South America and other countries for Carnera's services.

GARDEN TERRIBLE.

"The Garden is terrible," he said, "and if they promote any more fights there is going to be a guarantee. We don't care how much money they lose. But we want ours. We were assured the Miami fight would draw $100,000 and took it for a percentage of 40 per cent. But no more of that. The Garden doesn't know how to promote."

Friedman knew nothing about a proposed shakeup in the Garden, but intimated that any change would, so far as he and the managers of Primo were concerned, be for the better.

He believes Carnera's skill as a boxer will keep him champion a long time. He points out that Willard, when defeated by Dempsey, was a poor boxer.

The Baer threat doesn't appear to worry them.

The memorial program which Bob Gamble and his committee have arranged, is a splendid one.

It brings in two world champions, Maxie Rosenbloom, who holds the light-heavyweight championship, and Carnera. And with them is Johnny Risko, the rubber boy from Cleveland. He is one of the toughest heavyweights the ring has ever known. And is still able, he insists, to lick Primo or Baer.

"They still won't give me a shot," he said.

The program tonight included a testimonial dinner, the fight card with Carnera, Rosenbloom and Risko making appearances, and a silver plaque presented by the fight fans of Miami.

Continued on Second Sports Page.

Dan Sage Enters Metro Open

ENTRY TOTALS ABOVE 100 MARK FOR $2,000 EVENT

First Practice at East Lake Will Be Permitted Today.

Lacy Below Par Over East Lake

Charlie Lacy, Long Island (N. Y.) professional and a former assistant to Gene Sarazen, shot a sub-par round of 69 Monday afternoon on the No. 1 East Lake course in a practice round for the Metropolitan open tourney which starts Friday at East Lake. He is the first visiting pro to arrive and begin practice.

Lacy filed his entry and played in a foursome which included Al and Harold Sargent and Berrien Moore, three other Metro entries, and immediately served notice that the leaders will have to "shoot the works" to win.

In his par-racking round from the back tees, Lacy was outstanding with his long drives and deadly second shots. His putting was a bit off as some five or six short ones rimmed the cups.

Other members of the foursome turned in cards several strokes above par.

By Roy White.

Three professionals and two more amateurs Monday were officially added to the entry list for the Atlanta metropolitan open golf championship tournament Friday, Saturday and Sunday on the No. 1 East Lake course, sending the total to approximately 125 to date.

Jack Slayton, professional at the Rexview Golf Club, Columbus, Ga., and Albert Leacoy, professional at West Point, and Dan Sage Jr., young Ansley Park star; E. V. Birnson, Columbus, Ga., the latter two amateurs, and Charley Lacy, New York pro, were Monday's entries.

First practice rounds (for those who pay their entry fee) will open today and continue through Thursday afternoon, with the opening of the tourney set for Friday morning.

ARRIVE WEDNESDAY.

Officials of the Junior Chamber of Commerce, sponsors of the tourney, stated Monday that the first group of prominent out-of-town professionals are scheduled to arrive Wednesday and will practice Thursday morning and afternoon.

Bob Harlow, manager of the tournament bureau for the Professional Golfers' Association, now in Florida, wired Monday that he will arrive Wednesday and will have the names of several outstanding professionals to enter. The pros are playing in Florida and will arrive late Thursday or early Friday. He is at present at the Miami four-ball tournament in the hopes of signing up some of the stars not listed for the metropolitan open.

With the promise of clear weather ahead for the next several days, Atlanta's pro and amateur entries are planning on several rounds of intensive practice.

TICKETS GO FAST.

The advance ticket sale also picked up considerably Monday.

Season tickets are on sale at all of the golf clubs, including the municipal courses, the sports good stores and all the leading hotels.

Members of the Debutante Club are stationed at Rich's tea room, Davison-Paxon's tea room and at Sears-Roebuck each day between 11 and 2 o'clock to sell season tickets.

Tickets purchased from the Debutante Club will have a twofold advantage. It will aid a worthy cause and good golf can be seen also. All proceeds from their sale will go into a fund for the maintenance of the club's ward at the Grady hospital.

The tourney promises to be one of the fastest of the year and as far as competition is concerned. Six former national open champions, two others who tied Bobby Jones and lost in the play-off for national honors in addition to many outstanding southern amateurs are entered.

MANY STARS.

The spectators will have many stars to watch in action. There will be Tommy Armour, former open champion and regarded as the country's outstanding iron player; Paul Runyan, leading money winner in recent winter tourneys; Ralph Guldahl, the young St. Louis star who won the California open tourney; Horton Smith, the long-driving Joplin star; Tom Creavy, the professional golfers' champion, who broke into the Hagan-Sarazen winnings; Joe Kirkwood, the Australian trick shot artist and winner of the last southeastern open tourney at Augusta; Craig Wood, one of the country's long knockers; Willie McFarlane, the smooth swinging pro who won the open from Bobby Jones in a play-off in 1925, and more than 100 others will be seen in action.

PETRELS OPEN DIAMOND DRILLS

Continued From First Sports Page.

New Orleans to join the Southern league club.

He is in great shape. "I can't see what will hold that boy back," Coach Anderson said. "There is a strapping six-footer who weighs 196 pounds and is as light on his feet as a toe dancer. He exudes pep. I don't think I have ever seen a more beautifully built athlete."

George, one of the few Greeks in baseball, broke into the Pelican lineup on numerous occasions last year and is considered one of the best young prospects in the Southern league.

Coach Anderson annually turns out fighting teams that win their share of the games. There is a 20-game schedule lineup for the Petrels this season.

'CATFISH' TAKES OVER BASEBALL

Continued From First Sports Page.

successive years. He was a big factor in beating Yale twice more in 1930 and 1931. When Georgia was hard up for punters, the Catfish would temporarily desert end in a game and move back to kick.

Smith was a brilliant end, a great football player, but he never was regarded as a particularly brilliant basketball or baseball player. However, he made himself great in those two sports by his fierce competitive spirit and his intense love of the two games.

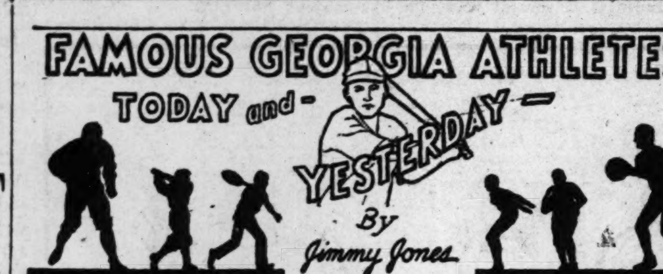

Georgia's First Rose Bowler

Just start something big in an athletic way and you are more than likely to find a Georgian mixed up in it before it gets very far.

For example, we had always been led to think that about the only distinctive thing about the Rose Bowl football game of 1914 from a southern standpoint was that Wallace Wade, a young Tennesseean, played in it as a member of the Brown team, the east's representative that year.

Now we discover in doing this daily stint that a youth from Savannah, Ga., played right end for the Brown team in that game—the first Rose Bowl game at Pasadena—and distinguished himself. Wallace Wade, now coaching successfully at Duke University, was his teammate.

Captain Jack Butner Jr., the handsome man in the military photo accompanying this piece, was the first Georgian on record as having participated in a Rose Bowl game.

CAPTAIN BUTNER.

BACK IN 1914.

That was back in 1914, mind you, before a southern team had received an invitation to the Tournament of Roses.

Captain Butner, recently the post adjutant at Madison Barrack, New York, and now stationed at Milwaukee, was born in Savannah but his parents moved to Boston when he was very young. Consequently he received most of his early schooling there. He became such a good high school player that alumni of Brown University at Providence, R. I., induced him to enter that school.

He made the varsity team, the team on which Wade played, as a freshman and became the regular right end. Brown, because of its record, received the Rose Bowl bid as the eastern delegate that year.

But this was only the beginning, as Captain Henry says, of Jack Butner's interesting career. He would also have been a star player at Georgia Tech but for the World War.

CAME ON VISIT.

Contracting a cold in the severe winter of 1915, young Butner came to Georgia to visit his uncle on a farm. He liked the climate and the people so well that he decided to stay south and play football at Georgia Tech.

Coach Heisman was very glad to have him, knowing of his reputation, and young Butner entered Tech in 1916.

Unfortunately, however, he never got to play with Tech's great team of that year and of 1917. He was ineligible to play in 1916, as was Joe Guyon, who had come down from Carlisle. He and Joe were favorite subjects for newspaper cartoonists of the time, since there were two great players who could not play. They kept in shape by playing on the scrub team and probably were the two greatest scrub-players that Tech ever had.

Then, in the spring of 1917, young Butner lost for good and all a chance to play with Tech. He joined the army that spring, was sent to Fort McPherson and from there to France as an airplane observer. He remained in the army when it was over and has attained his present high rank.

IT TOOK A WAR.

"It took a World War to keep me off that Tech team of 1917," Captain Butner always said. It remains his one big regret even today and he has an 11-year-old son whom he is sure he will send to Tech, just to have one member of the family on a Yellow Jacket team.

A number of Tech men remember Jack Butner as a good football player who got a tough break. Bill Fincher remembers him well, as do several other players of the '16 and '17 teams. They all said that he would have made Heisman's varsity had he been eligible his first year.

Captain Butner's father, J. C. Butner Sr., now resides in Atlanta. He also has several other relatives living here and in other sections of the state.

This discovery of Georgia's early Rose Bowl player is just another of the very interesting ones made during this series on Georgia athletes.

GEORGIANS ALL OVER.

We find that in almost every sport mentioned, a Georgian holds some kind of record.

Nap Rucker, a Georgian, was coholder of the big league baseball record for strikeouts with 16 in one game until Dizzy Dean, of the St. Louis Cardinals got hot one day last year and fanned 17 Chicago Cubs.

Sherry Smith, another famous Georgia pitcher, holds the record of having pitched the longest game on record in a World Series—his 14-inning battle with Babe Ruth, of the Red Sox, in the series of 1916.

Bill Terry, an Atlanta boy (even if Memphis has adopted him) holds two National league batting records with the Giants.

Bobby Jones holds flocks of golf records.

The late W. L. Stribling, who was honored yesterday in the memorial program, holds the records for most fights and knockouts scored by a heavyweight fighter.

The football records literally bulge with the feats of Georgians. So you see this idea of setting forth their achievements is not a bad one after all.

GMA Letters Awarded To Ten

Letters were awarded to G. M. A.'s 10 basketball players and a manager Monday, following the recommendation of Coach Sam Burbage.

Those players receiving the award are Harry Clark, Georgia, captain and forward; Boots Coleman, Arkansas, forward; Buddy Crew, Alabama, center; M. B. Scofield, Oklahoma, and Frank Frabier, Illinois, guards, and James Manes, Florida; Bill Webster, North Carolina; Bill Bond, North Carolina; Harold Cohen, South Carolina, and Fleetwood Rice, Alabama.

James Harding, Alabama, was given a manager's award.

Gordon Boswell, Mississippi, was nominated as basketball manager for 1935.

Baseball Practice To Start Soon.

G. M. A.'S baseball practice will open within the next few days, it was announced Monday by Coach Sam Burbage. John Davenport, of Rome, has been named the 1934 manager.

Lassiter Beaten At Fair Street

Hugh Winn disposed of Freddie Lassiter, Ohio light-heavyweight champion, last night at the Fair Street arena. With the falls at one each. Lassiter jumped the referee after the third fall was given to Winn, and the capacity house went wild. Winn now reclaims his southern and state titles as Lassiter disabled Bill Crusell last week.

Bill Manley, Oglethorpe coach, took the third and deciding fall in the opener after Dave Terrell had fouled him repeatedly. Another all-star card will be booked for next Monday night, Matchmaker Jason Thompson announced.

The semi-final between Bulldog Gust (Gus Pappas) and the champion of Australia, Stanley Buresch, had plenty of action. Gust won the first fall, but Buresch caught him with his famous kangaroo kick to take the second. They got too rough in the deciding fall and the match was stopped, as a draw.

Big Six Loop Reorganized At Meet

A re-organization of the Big Six prep baseball league was announced Monday, following a meeting of representatives of the league. W. O. Cheney, Tech High, was re-elected the chief executive. Tech High, Boys' High, G. M. A., Monroe Aggies, Columbus Industrial, Columbus, Ga., and Riverside Military Academy, Gainesville, the 1933 members, will continue through the 1934 season.

It was voted to play two games each week on Tuesday and Friday with the season opening April 3.

BREAK O' DAY

Continued From First Sports Page.

bloom. "He wasn't through by a long shot. He was a great boy. We all liked him."

The entire party—Carnera, Rosenbloom and Risko—visited the Stribling home and met his wife and children.

JOHN RISKO, BATTLER.

Johnny Risko, probably as good as any heavyweight in the ring today, despite his years of service, was here. And good-natured as ever.

The Cleveland boy is ready to fight Carnera, Baer, Hamas or any of the present crop.

Yet they studiously overlook him in making fights where the title is concerned. They know he is quite likely to knock over the champion or any of the leading contenders.

He has licked all the big ones he has met—Sharkey, Godfrey, Delaney, Paulino—and he never gets a title shot.

A great boy and a tough battler, the Cleveland heavy.

PRIMO MUST EAT.

The visit at the Stribling home was broken up when Carnera, pulling out his waistband to show how shrunken his waistline was, asked plaintively for food.

He ate ham and eggs large orders, and vegetables. And a double order of strawberries.

SAUER TO MEET SUN JENNINGS AT AUDITORIUM

Hickman Battles Roche in Opening Match Here Tonight.

Leading attractions in a four-star wrestling card, Pete Sauer, second ranking performer in the game, and Blue Sun Jennings, warlike Cherokee brave, meet tonight at the city auditorium.

Sauer, who is pressing Champion Jim Londos for world heavyweight wrestling honors, faces a stubborn challenger. Jennings is considered one of the topnotchers in the game.

It should be a great two-hour match. And will be on a best-two-out-of-three-falls basis. There will be an abundance of action and color in the meeting of these two gargantuans of the mat.

Matchmaker Henry Weber has scheduled Herman Hickman, former Tennessee football star, and Barvo Roche, a newcomer here, in the one-hour attraction.

Hickman is very popular here. And Roche, like all newcomers, is seeking favor with the fans. Some of the tactics he used in football have been carried into the ring by Hickman.

He is very capable. And in the relatively short time he has been in professional wrestling, the old Volunteer has made remarkable advancement. Roche, however, is certain to prove tough. The giant midwesterner is a worthy foeman.

The card begins at 8:15. Tickets will remain on sale today at the Piedmont Hatters. Popular prices prevail.

RUNYAN, SMITH NEARER TITLE

MIAMI, Fla., March 5.—(AP)—Topping off the hottest blast of golf in the nine-year history of this colorful tournament, sensational Paul Runyan, of White Plains, N. Y., and sharpshooting Horton Smith, of Chicago, moved closer toward a second successive triumph in the international four-ball championship today by trouncing Al Watrous and Mortie Dutra, the Detroit pair, 6 and 5.

The youthful defending champions breezed home after blistering the Miami Country Club course with a morning round best ball of 62, ten under par, which clipped two strokes from the former tournament record. Watrous and Dutra were nine under par themselves for the 31 holes the match lasted but their best efforts paled by comparison with the pace of the "Firecracker Twins" who were 15 under par and 16 strokes under even fours when they settled the match on the 31st green.

BONTHRON WINS OVER VENZKE

NEW YORK, March 5.—(UP)—Bill Bonthron, Princeton's barrel-chested distance runner, turned on a terrific finish drive and beat out Gene Venzke, of the University of Pennsylvania, to capture the 1,500-meter run at the annual I. C. 4-A. games in Madison Square Garden tonight. Bonthron trailed by 20 yards with two laps to go but came up with a terrific surge of sprinting power to win.

George Spitz, of New York University, shattered the meet record as he leaped to victory in the high jump.

Spitz, who once held the world's indoor record, jumped 6 feet 5 5-8 inches to lower the mark of 6 feet 4 7-8 inches established by Leroy Brown, of Dartmouth, back in 1922.

Cherokee League Reorganized Here

The Cherokee Girls' Basketball league of the Y-Church Athletic Association, was reorganized at a meeting held at the Y. M. C. A. Monday night with the following teams entering—Alphat Class, Georgia Avenue Presbyterian, Calvary Methodist, Inman Park Baptist, Epworth Methodist, Fulton Bag & Cotton Mills, with Rogers Stores represented, but undecided.

Teams desiring to enter must have representation at next Monday night's meeting as the roster for two leagues is almost certain to be filled at that time.

CHAMPIONS BOX ON FINE PROGRAM

Continued From First Sports Page.

the city of Miami, Fla." It will hang in the Stribling memorial room.

PRELIMINARIES.

Several preliminaries, all full of action, preceded the appearance of the stars. A battle royal between six negroes opened the show. Jimmy Powell, Macon lightweight, scored a two-round technical knockout over Jackie Willis, of Valdosta.

W. L. Land, Macon, won a four-round decision over Young Padgett, Quitman. Ears Barfield and Jimmy Odum, of Macon, boxed a four-round draw and Ozzie Glover won over Runt Faircloth in a four-rounder.

All the fighters donated their services. One-Eye Connolly, the gate crasher, had a ringside seat. He paid for it.

Carnera, his manager, and Johnny Risko left tonight for Atlanta by train. They will take a plane out of there tomorrow.

Appling Arrives At Sox Camp

PASADENA, Cal., March 5. (AP)—Luke Appling, the Chicago White Sox regular shortstop, arrived in camp today and immediately signed a contract, bringing the squad up to full strength.

Manager Lew Fonseca moved Ralph Kress, who played first base and in the outfield last season, to second base and indicated he would be given an opportunity to battle it out with Jack Hayes for the position.

In Georgia's Fields and Streams

By H. A. CARTER

A very welcome and excited bit of news came my way Saturday at a meeting of the Atlanta Bird Club. The information was given me by Miss Berma Jarrard, the president of the club, that Dr. A. H. Wright, professor of zoology at Cornell, was on his way to Atlanta, on leave from the university, and will spend some time here.

Veteran readers of this column will recall that Dr. Wright is the author of that magnificent book on the "Frogs of Okefenokee Swamp." This is just one of a series of works that Dr. Wright has published on the frogs of North America, being No. 2 of the North American Salientia series. The book is undoubtedly the finest contribution to the herpetology of this region that has ever been made and it will be many a moon before the students in this continent produce a work of similar scope.

Further, the "Frogs of the Okefenokee Swamp" is part of the series of publications from the Cornell group on the natural history of the swamp. The plants and animals have been well studied by the expeditions led by Dr. Wright, which have been working the swamp rather steadily since about 1912. Georgia owes a great debt to this man for making known so many important things in her wild life.

I have already spoken for at least two days of his crowded schedule and it shall be my pleasure to take him to the breeding grounds of our most interesting frogs. Preudacris nigrita, for example, is one species of the few in North America whose life history is not known. That is where I can fill in one gap and, with Dr. Wright's company for a few evenings in the marshes, this diminutive frog should yield its deepest secrets. Of course, there are other species that will need attention, such as the tree toad and the spring peeper, but these are secondary to the swamp cricket frog. All the species that inhabit the region around Atlanta will be studied rapidly for comparative data with what has been found in the south of the state.

I am looking forward to Dr. Wright's company on some interesting field work. How much time he will be able to spare for the work at hand I cannot imagine. I'll be willing to get, though, that he will do all he can to get at this frog situation as soon as possible.

On the Radio Waves Today

336.9 Meters WGST 890 Kilocycles

6:00 A. M.—Sunrise farm hour.
6:30—Musical Sundial.
7:30—Salon musicale, CBS.
7:45—Sam Moore's meeting, CBS.
7:55—On the Air Today.
8:00—The Roundtowners, CBS.
8:15—In the Luxembourg gardens, CBS.
8:30—Christian Council of Atlanta.
8:45—Ted Florito and his orchestra.
8:55—Ann Stevens tours Davison-Paxon.
9:00—Bill and Ginger, CBS.
9:15—Current Questions Before Congress, CBS.
9:20—Morning moods, CBS.
9:30—Columbia News Service, CBS.
9:45—The Frivolities, CBS.
10:00—The Pet Milky Way, CBS.
10:15—News.
10:20—Dr. Felton Williams.
10:25—Interlude.
10:30—Tony Wons with Keenan and Phillips, two-piano team.
10:45—Larry Tate and orchestra, CBS.
11:00—The Old Philosopher.
11:15—Connie Gates, songs, CBS.
11:30—George Sherban's orchestra.
12:00—Marie, the Little French Princess, CBS.
12:15 P. M.—Westbrook Conservatory players.
12:30—Columbia Personalities.
12:45—National Walkathon.
1:00—Ann Leaf at the organ, CBS.
1:30—American School of the Air, CBS.
2:00—Metropolitan parade, CBS.
2:30—"Whither Britain?" CBS.
3:00—United States Army band, CBS.
3:15—News.
3:20—Dr. Felton Williams.
3:25—Interlude.
3:30—Bob Standish.
3:45—Maurie Sherman's orchestra.
4:00—Gladys Moore, concert pianist.
4:15—Madison ensemble, CBS.
4:30—Joe Al Brown.
4:45—Maurie Sherman and orchestra, CBS.
5:00—Crazy Water Crystals.
5:15—Bob Nolan and Norm Sherr, CBS.
5:30—Mary Eastman and Evan Evans, CBS.
5:45—John Van Cronkhite and his little brown book.
6:00—National Walkathon.
6:15—Warwick sisters.
6:30—Board of education.
6:40—On the Air Tonight.
6:45—William L. McCalley Jr.
6:55—C. Ross Adams.
7:00—News.
7:15—The Silvertown Girl.
7:30—Croom Partridge, address.
7:45—True Stories of the Sea.
8:00—The Philadelphia orchestra, Sylvan Levin, conductor, CBS.
8:15—Oldsmobile presents Ruth Etting, Johnny Green, Ted Husing, CBS.
8:30—Jack Savage.
8:45—Oscar Venable.
9:00—Camel Caravan, Glen Gray's Casa Loma orchestra; Stoopnagle and Budd and Connie Boswell, CBS.
9:30—Harlem serenade, CBS.
9:45—Myrt and Marge, CBS.
10:00—National Walkathon.
10:15—Columbia News Service, CBS.
10:20—Ozzie Nelson and his orchestra, CBS.
10:45—Enoch Wight and his orchestra.
11:00—Harry Sosnick and orchestra, CBS.
11:30—Studio.

405.2 Meters WSB 740 Kilocycles

655 A. M.—Another day.
7:00—Morning devotions, NBC.
7:15—Don Hall Trio, NBC.
7:30—Cheerio, music, NBC.
8:00—Morning worship period.
8:15—Breakfast Club, orchestra, NBC.
9:00—Gospel Singer, NBC.
9:15—Clara, Lu and Em, gossip, NBC.
9:30—News, NBC.
9:40—Radio Kitchen.
9:56—Morning Parade, musical, NBC.
10:00—Hilly-billy songs, NBC.
10:15—Four-Eye Club.
10:30—U. S. Marine band, NBC.
11:30—Farm and Home hour, NBC.
12:30 P. M.—Vic and Sade, sketch, NBC.
12:45—Tweedy Brothers.
1:00—Meredith Willson's orchestra, NBC.
1:30—Smackout, comedy duo, NBC.
1:45—Nellie Revell, NBC.
2:00—Rochester Civic orchestra, NBC.
3:00—News.
3:15—Ozark Mountaineers.
3:45—Songs of the range.
4:00—Brown Palace orchestra, NBC.
4:15—Jackie Heller, tenor, NBC.
4:30—Variety Show.
5:00—Shorter College program.
5:15—Xavier Cugat's orchestra, NBC.
5:30—News.
5:35—Mid-week Hymn Sing, NBC.
5:45—Little Orphan Annie, NBC.
6:00—Bob Oliver, songs.
6:15—You and Your Government, NBC.
6:45—Address by Edwin Johnson.
7:00—Leo Reisman's orchestra, NBC.
7:30—Wayne King's orchestra, NBC.
8:00—Ben Bernie's orchestra, NBC.
8:30—Ed Wynn, NBC.
9:00—Seth Parker, NBC.
9:30—Manhattan Merry-Go-Round.
10:00—Amos 'n' Andy, NBC.
10:15—News.
10:21—Address by Joe Ray.
10:36—Bulova time announcement.
10:37—Doug Youngblood's orchestra.
11:06—Masters' orchestra, NBC.
11:30—Hal Kemp's orchestra, NBC.
12:00—Sign off.

Shrine Mosque WJTL 1370 Kc.

7:00 A. M.—Oglethorpe Chimes.
7:01—Morning Devotional.
7:15—Greet the Morn.
7:30—Morning Harmony.
7:45—Popular Songsters.
8:00—Walkathon.
8:30—Chimes Concert.
8:40—Beginners' Spanish.
9:40—English Literature.
10:40—Chapel.
11:40—Economic Problems.
12:30 P. M.—Noonday Harmony.
1:00—Variety program.
1:30—Comparative Religions.
2:30—Government and Politics.
3:30—Famous Composers, J. T. Pittman.
3:45—Luther Nuckolls.
4:00—Walkathon.
4:15—Band Novelties.
4:30—Foremost Kiddy Club.
5:00—Marguerit Akers.
5:15—Concert Vocalists.
5:30—Evening Symphony.
6:00—Tru-Blu Beer.
6:30—Art Gillon (rec.).
6:45—Bostwick Boys.
7:00—Bill Gatin's Jug Band.
7:30—Dinner Music.
7:45—Mary Algood.
8:00—Florence Radio 'Tainers.
9:00—Home Music Hour.
9:30—Jenny, Dick and Jim.
10:00—Slumber Hour.
10:30—Tommy Protsman.
10:45—Interlude.
11:00—Walkathon.
11:15—Signature request program.
12:00—Sign off.

Chance Looks Good in Tech Scrimmage

The Georgia Tech football squad opened another week of spring training yesterday afternoon in a long drill that included scrimmage.

Coach Alexander used mixed teams in a one-hour offensive and defensive scrimmage. Chance and Lindsey, tackles; Ponder, an end, and Circus Lyons, a guard, showed up well.

Good progress is being noted by the coaches. And there will be considerable scrimmage from now until the end of the spring sessions.

Y-Church Sponsors 4 Diamond Loops

The Y-Church A. A. will sponsor four baseball leagues, the Dixie, Sewanee, Piedmont and Georgia, the coming season. The nucleus of these leagues was represented at the meeting Monday night at the Y. M. C. A.

Any teams located within the vicinity of Atlanta desiring to play league baseball during the coming season should make application at the next meeting.

Ten Teams Added In Amateur League

One of the most highly attended baseball meetings of the Sunday School Amateur Athletic Association was held Monday night at Harbison & Short's sporting goods store, with many of the members present together with several visitors. The most important feature of the meeting was the enrollment of 10 more ball teams, to increase the membership to 22.

Grant, Stoefen Win Doubles Title

HAMILTON, Bermuda, March 5. — (UP) — American tennis stars today completed a clean sweep of the Bermuda tennis championships, adding the three doubles titles to the two singles crowns already won.

Lester Stoefen, of Los Angeles, and Bryan Grant, of Atlanta, downed Wilmer Allison, of Texas, and Laird Watt, of Canada, in the men's doubles final, 4-6, 6-4, 6-2, 1-6, 7-5.

On the Air Today

EUGENE ORMANDY—A weekly concert over a coast-to-coast Columbia network by the Minneapolis Symphony orchestra, Eugene Ormandy conducting, will make its appearance tonight from 8:30 to 9 o'clock our time. The concerts have been designed from familiar classics and while they will not be transmitted here they may be heard through CBS outlets in Louisville, Chicago or St. Louis.

BRITAIN—Viscountess Rhondda, editor of Time and Tide, and director of many shipping and mining companies, will face the microphone in London this afternoon from 2:30 to 3 o'clock on the "Whither Britain?" series carried by WGST locally. Her private name is Margaret Haig.

CARAVAN—A review of the current social scene and more nonsensical inventions will be described by the Colonel and Budd during the broadcast over WGST tonight at 9 o'clock. Glen Gray's orchestra will feature "I've Got Rhumbatism," with a vocal interlude by Pee Wee Hunt, "Allah's Holiday."

STOKOWSKI—Leopold Stokowski will mount the Philadelphia orchestra podium tonight at 8 o'clock to direct the first in a series of Tschaikovsky programs. Tonight's fare, to be heard over WGST, will be the first movement from Symphony No. 3 in D Major.

S. S. A. A. A.

The National league of the Sunday School Amateur Athletic Association meets at the Y. W. C. A. tonight for the last games of the season.

The schedule:

NATIONAL LEAGUE.
Y. W. C. A. Tuesday Night.
7:00 P. M.—Junior Hadassah vs. Kirkwood Methodists (girls).
7:40 P. M.—Mount Vernon Baptists vs. Epworth Methodists (boys).
8:30 P. M.—Mount Vernon Baptists vs. Inman Park Baptists (girls).
9:10 P. M.—Oakland City Methodists vs. J. O. Y. Class (boys).

Hear
Edwin F. Johnson
Candidate for
County Commissioner
Over WSB Tonight
6:45 to 7:00 P. M.

Carmen, New Star of Burlesque, Both Sensational and Artistic

You've read stories in which some white-bodied priestess danced pagan rites before some weird god under the light of a gibbous moon? That's the sort of effect this new dancer at the Atlanta theater has as you watch her perform.

The burlesque purveyors have sent to Atlanta the cleverest performer of them all, in Carmen. She makes all the others look like amateurs. In fact, speaking burlesquelly, you can't praise this girl too highly. She does everything and does it with that genuine art that weaves a spell over her audience and leaves them silent, for a moment, at her exit, until they awake with a start and realize that it is, after all, merely a theater in which they sit. Then the applause bursts in a roar and the only way the show can go on is for the succeeding performers to ignore the noise and do their stuff regardless.

The entire show this week is faster, snappier and more spectacular. Even leaving Carmen out of consideration, it is by far the best entertainment at the Atlanta since the new company came to town. Everything, songs, dances, stage sets and comedy, is better.

The comedy is improved by being quicker. The gags are shorter and by that token possess more punch.

Ollie Hodges sings two numbers splendidly, "Monterey" and "Home on the Range." And Helene Davis, Esta Alja and Cora Lee all have good songs.

These three girls, also Carolyn, of course, do their usual effective strips, with the noisy gallery adding to the excitement. Frankly, the show was better last night because the strip numbers were fewer.

The opening "Show Boat" scene, the Spanish number, the Ladder of Love number were especially well done. That scene for the "Home on the Range" song was as fine as you'll see in any theater in the world and the triple combination of waterfall, great antelope and stag and the white bodies of the posing girls made it tremendously effective.

To return to Carmen.

She appears twice. In the first act she comes on during the Spanish number during the "Carioca" dance and with her partner, unnamed on the program, does a Carioca that is a real Carioca. She follows this with three or four other dances.

In the second act she opens her specialty before a great crimson drop and sings a Hawaiian song to her own accompaniment on a guitar. Then she returns and gradually accelerates her dance until that barbaric spell mentioned earlier in this story is effectively woven all over the house.

In short, go see Carmen, positively!

—RALPH T. JONES.

NEW STAGE SHOW AT CAPITOL RUNS MUCH TO DANCING

If you are a fanatic about dancing you will find a feast that should provide you with a surfeit of your favorite entertainment at the Capitol theater now. For the stage show, titled "Broadway Vanities," is so nearly an exclusive dancing show that the rest doesn't matter.

Of course there is the stage band, which Enrico Leide conducts during the overture while Russ Ferris, master of ceremonies with the show, takes over the baton for the performance itself. Enrico, by the way, enjoys himself playing his pet 'cello in the orchestra itself, though he does thereby make the thirteenth member. Perhaps he's not superstitious.

Of the dancers a girl billed as "Chiquita," is probably the topliner. She does a version of that hot number, the "Carioca," introduced on the screen in "Flying Down to Rio." Then she does a thing billed as a modernistic German idea, which combines the best in ghostly wrappings with some hip swingng and bumps that keep it interesting.

There are, besides Chiquita, two dancing teams, male tap dancer and a girl acrobatic dancer. All are good. Then there is a corpulent comedian whose stuff gets laughs though it does show age in places.

The Capitol screen feature is "Bedside" with Warren William. It is itself excellent screen fare. A story of a faker who secures a surgeon's license through another man's name—a dope addict who'll sell anything, name, profession, honor, for his drug. Jean Muir, a comparative newcomer, is the leading lady and she is really beautiful and even looks intelligent. It is quite a fascinating story if you overlook some angles that are straining to the credulity.

There is a W. C. Fields short comedy which, to my mind, is sufficient excuse for a trip to the theater alone, a Paramount Pictorial and other added attractions.

RALPH T. JONES.

Theater Programs

Picture and Stage Show

CAPITOL—"Bedside;" with Warren William, Jean Muir, etc., at 11:30, 2:20, 4:55, 7:30 and 10:05. "Broadway Vanities," on stage at 1:15, 4:00, 6:35 and 9:10. Newsreel and short subjects.

GEORGIA—"Hold That Girl," with James Dunn, Claire Trevor, etc., at 11:48, 1:48, 3:48, 5:48, 7:48 and 9:48. "Amos 'n' Andy" on stage, at 1:23, 3:23, 5:23, 7:43 and 9:23. Newsreel and short subjects.

Burlesque

ATLANTA—"Round Town," with Carmen and company of 40. Matinee at 2:30. Tonight at 8:30.

First-Run Pictures

FOX—"Bolero," with George Raft, Carole Lombard, etc., at 1:36, 3:37, 5:38, 7:39 and 9:40. Jimmy Beers at the organ. Newsreel and short subjects.

LOEW'S GRAND—"Moulin Rouge," with Constance Bennett, Franchot Tone, etc., at 11:50, 1:50, 3:50, 5:50, 7:50 and 9:50. Newsreel and "Silly Symphony."

PARAMOUNT—"Hips, Hips, Hooray," with Wheeler and Woolsey, etc., at 11:00, 12:48, 2:36, 4:24, 6:02, 7:50 and 9:38. Newsreel and short subjects.

RIALTO—"It happened One Night," with Clark Gable, Claudette Colbert, etc., at 9:15, 11:15, 1:13, 3:15, 5:15, 7:15 and 9:15. Newsreel and short subjects.

Second-Run Pictures

ALAMO—"The Strange Love of Molly Louvain," with Ann Dvorak.

ALPHA—"The Man who Dared," with Preston Foster.

Neighborhood Theaters

BUCKHEAD—"Man's Castle," with Spencer Tracy, etc., at 2:45, 4:27, 5:57, 7:39 and 9:20.

DEKALB—"Son of a Sailor;" with Joe E. Brown.

EMPIRE—"The Invisible Man," with Claude Rains.

FAIRFAX—"Little Women," with Katharine Hepburn.

FAIRVIEW—"Race Track."

HILAN—"Alice in Wonderland," with all-star cast.

LAKEWOOD HEIGHTS—"Pilgrimage," with Marion Nixon.

LIBERTY—"Hello, Sister."

MADISON—"Only Yesterday," with John Boles.

PALACE—"Strictly Personal," with Dorothy Jordan.

PONCE DE LEON—"Zoo in Budapest."

TENTH STREET—"One Man's Journey," with Lionel Barrymore.

WEST END—"Little Women," with Katharine Hepburn.

Colored Theaters

81—"Hell Below," with Robert Armstrong.

ROYAL—"Design for Living," with Fredric March.

STRAND—"Whirlwind," with Tim McKoy.

RIALTO
DOORS OPEN 9:00 A. M.
LIBERTY MAGAZINE GIVES IT 4 STARS
★ ★ ★ ★
IN APRIL 9TH ISSUE
CLARK GABLE
CLAUDETTE COLBERT
It Happened One Night
RIALTO

ATLANTA
TWICE TODAY 2:30-8:30
THE MOST SENSATIONAL ATTRACTION EVER BOOKED IN ATLANTA
THE GREAT CARMEN
THE GREATEST DANCER OF ALL TIME
—AND—
40—ARTISTS—40
MOSTLY GIRLS
in That Exotic Spectacle
"AROUND THE TOWN"
GET SEATS EARLY

FOX
THE SOUTH'S FINEST
Now!
He Rose to Fame on a Ladder of Dancing Ladies!
GEORGE RAFT in "BOLERO"
with
CAROLE LOMBARD
SALLY RAND
Doing her original FAN dance proving that the hand is quicker than the eye.
Plus! JIMMY BEERS Strange As It Seems
Starts Friday! "WONDER BAR" The wonder picture of the Century!

Paramount
NOW!
The fun boys of "So This Is Africa" and the latest song hits, "KEEP ON WHAT YOU'RE DOIN'" and "KEEP ROMANCE ALIVE."
Wheeler & Woolsey
in
"Hips-Hips-Hooray"
with
RUTH ETTING
THELMA TODD
DOROTHY LEE
Selected Short Program
NRA WE DO OUR PART

NOW SHOWING
RUSS FERRIS
BROADWAY VANITIES
CHUCK WILSON
GIRLS—DANCERS
16-PIECE STAGE BAND
ON SCREEN
"BEDSIDE"
WARREN WILLIAMS
JEAN MUIR
CAPITOL

A Lucas & Jenkins Theatre
GEORGIA
NOW PLAYING!
AMOS 'n' ANDY IN PERSON
All Seats 11 to 1 30c
On The Screen JAMES DUNN Claire Trevor in "Hold That Girl"
BOX OFFICE OPENS 11 A. M.

LOEW'S GRAND
DOORS OPEN 10:30
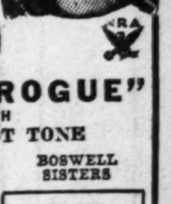
CONSTANCE BENNETT
IN
"MOULIN ROGUE"
WITH
FRANCHOT TONE
—ADDED—
SILLY SYMPHONY
"PIED PIPER"
M.-G.-M. COMEDY
"MIXED NUTS"
M.-G.-M. TRAVELOG
METROTONEWS
BOSWELL SISTERS
FRIDAY
ROBERT MONTGOMERY
IN
"MYSTERY OF MR. X"
ANNA STEN "NANA"

Chest Colds
....Best treated without "dosing"
VICKS VAPORUB
STAINLESS now, if you prefer

EDITOR WILL OPEN BIG CIVIC CRUSADE FOR FDR RECOVERY

The Atlanta Exchange Club will join with other exchange clubs during the week of March 25 in sponsoring the Exchange Club Community Spirit-Building Recovery Crusade, B. F. Fraser Jr., president of the Atlanta Club, announced Monday. Sherman Rogers, noted economist and associate editor of Liberty magazine, will be here for a series of addresses on programs in conjunction with the crusade.

The National Exchange Club in conjunction with Liberty is sponsoring the program nationally. Bernarr MacFadden, editor of Liberty, has loaned Mr. Rogers and a number of other prominent speakers to the club and they will participate in the programs to be conducted over the country.

The crusade will open here Monday, March 26, with a luncheon meeting to which representatives of other civic organizations will be invited. On Wednesday of the same week there will be a citywide dinner, sponsored by the Exchange Club, at which the recovery crusade plans will be outlined. These two functions will be followed by a mass meeting Friday night, March 30.

Mr. Fraser said full details of the program will be announced next week.

"The crusade being sponsored by the Exchange Club is in co-operation with the national recovery administration," he said. "The Exchange clubs are backing the president's recovery program 100 per cent."

During his stay in Georgia, Mr. Rogers will spend two days at Cedartown. While in Atlanta he is expected to address a number of civic organizations and speak before high school students on several occasions.

MONUMENT THIEF LOSES HIS FINGERS

OLEAN, N. Y., March 5.—(AP)—Authorities here are looking for a man who tried to move a 900-pound monuments and left three fingers under its edge. The fingers were found today when the granite company which owns the stone righted it. It was upset Saturday.

GEORGIA HOME LOAN TOTAL IS $3,872,000

$2,450,000 Released in Atlanta Area; Cash Loans $685,000, Balance in Bonds.

The Georgia division of the Home Owners' Loan Corporation has loaned $3,872,032 to home owners over the state since is incorporation last year, a compilation as of March 1 announced Monday by Frank A. Holden, Home Owners' Loan Corporation state manager, reveals. The compilation was made by Peter M. Lynch, assistant to Mr. Holden.

Of the total loaned in Georgia, $2,450,016 was loaned in the Atlanta area, the compilation shows. The balance was distributed as follows:

For the Savannah area, $540,769; for the Macon area, $443,298, and for the Albany area, $437,948.

Bonds for $3,160,175 constituted the bulk of the total, although there was $26,087 loaned for interest and $685,770 loaned in cash.

The total number of loans in Georgia was given as 1,748, 1,071 of which were in the Atlanta area, 251 in the Savannah area, 188 in the Macon area, and 238 in the Albany area.

At the same time, Mr. Holden made public a compilation of figures on the activities of the Home Owners' Loan Corporation nationally, which showed that $266,077,985 had been loaned by all the corporation's divisions.

GIDEONS CONVENTION WILL OPEN SATURDAY

Georgia Gideons, an organization of Christian commercial traveling men, will meet in annual state convention Saturday and Sunday at Wesley Memorial church, it was announced Monday.

In furtherance of the principal activity of Gideons—the placing of Bibles in hotels of the United States, Canada and foreign countries—speakers Sunday will present the cause to a number of Atlanta churches, whose congregations will be asked for free will offerings.

State officers of the Gideon association, which is international in scope, are: T. B. Ham, president; N. J. McCord, vice president; C. T. Grizzard, secretary, and J. L. McCord, treasurer. W. L. Hardin, of Atlanta, is one of six international trustees.

DR. ALEXANDER DAHL'S MOTHER PASSES AWAY

Dr. Alexander Dahl, of 1077 Los Angeles avenue, an Atlanta physician, returned to his home Monday after attending the funeral of his mother, Mrs. Antonio von Dille Dahl, in Bloomfield, N. J. Mrs. Dahl was a frequent visitor here and had many Atlanta friends. She died Wednesday at the age of 80.

MARCH 1934

Sunday

4

11

24

28 29 30 31

1934

has opened the door!

ELECTRIC COOKERY—

Always as wonderful as you've heard it is,

NOW IS CHEAPER THAN YOU EVER DREAMED!

When you bought your present cook-stove, didn't you promise yourself an electric range *some day?* It was the natural thing to do. The modern electric range, refined and improved to the highest degree, is the finest cooking device ever invented.

Now, for you—and for other thousands of Georgia women—that *some day* you dreamed of is here!

1934 brought you NEW LOW ELECTRIC RATES, with their "Free Electricity" feature. And, right then, a real revolution in Georgia kitchens began. Clean, care-free Electric Cookery has been brought within the means of every woman who is a customer of this Company. 1934's NEW RATES have knocked away the last barrier. They have opened the last door.

The kitchen revolution is on!

Now, March, 1934, brings you our first special sale of electric ranges since the new low rates came in. Easy terms on these handsome ranges, *plus* the lowest electric rates in Georgia's history, *plus* the recognized superiority of electric cookery, combine to create an opportunity which never existed before.

Our great Spring Sale of Hotpoint and Universal Electric Ranges will rally thousands of kitchen-bound women to revel in new-found freedom from the annoyances of old-style cooking. Join this happy throng!

WAITING IS WASTING

Consider that many of our customers have found they now can cook electrically for only $2 a month more than they paid for electricity under the old rates. Others have found they could add an electric range for EVEN LESS. *And they have no other cooking fuel to buy!*

Investigate, and you will discover that every day of waiting is another day of wasting... waste of fuel cost... waste in food loss through shrinkage... waste of your time and energy... waste of labor that destroys youth and loveliness. You can end these losses... tomorrow, by having your modern electric range installed.

More than 17,000 Georgia women NOW know the joys of this care-free cooking. Ask anyone of them. She will tell you quickly she would never go back to any other method at any price!

Yours now is the opportunity to have in your home the advantages of Electric Cookery—at the GREAT ECONOMY the new low rates and "Free Electricity" bring you! Prices on the new model ranges are right; terms during our special sale are exceptionally easy.

Visit our store. Find out how CHEAPLY you can add an electric range. The opportunity merits your immediate investigation!

March, 1934, has brought that *some day* you dreamed of! Now come in and select the electric range of your choice!

GEORGIA POWER COMPANY

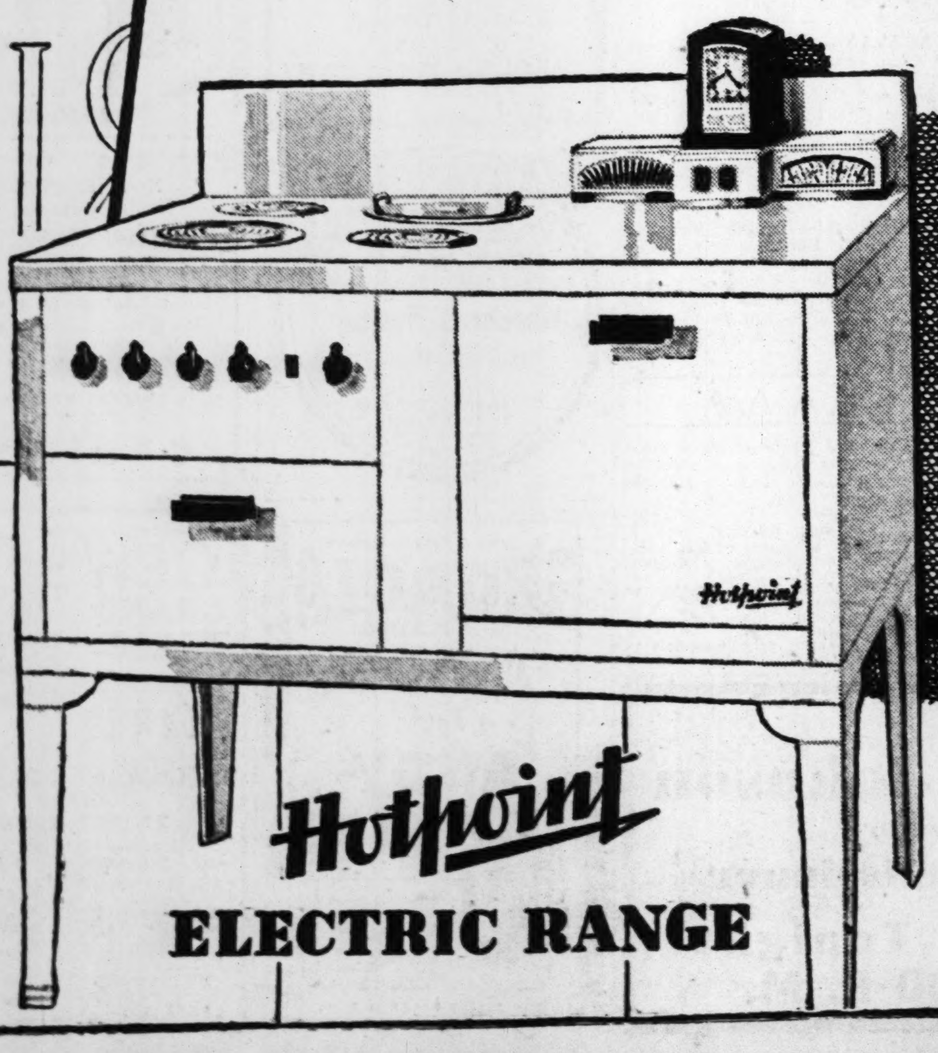

Hotpoint
ELECTRIC RANGE

Goodby Dandruff

This Guaranteed Shampoo Ends It!

DON'T put up with dandruff another minute—now you can just wash it away when you wash your hair! No smelly mixtures—no special treatments—just a wonderful unique shampoo that dissolves dirt and dandruff like magic.

Start today using this remarkable discovery—Fitch's Dandruff Remover Shampoo. Quickly it will banish every trace of dandruff, every bit of dirt.

**After and between shampoos, Fitch's Ideal Hair Tonic is the ideal preparation to stimulate the hair roots and give new life, luster and beauty to your hair.*

Fitch's DANDRUFF REMOVER Shampoo
Famous for Over 30 Years

Kill the Cause Of Skin Trouble

This formula for skin diseases is astounding the most skeptical in the marvelous way it heals severe cases of Ringworm, Athlete's Foot, Eczema, Tetter, Itch and other parasitic skin troubles. The minute it touches the sore spot, you feel a soothing, cooling sensation; in a few days you marvel at how your skin has healed. If you suffer with skin diseases of any kind, get from any druggist a 60c box of Tetterine, and get relief or get your money back.—(adv.)

The Best GRAY HAIR REMEDY IS MADE AT HOME

You can now make at home a better gray hair remedy than you can buy, by following this simple recipe: To half pint of water add one ounce bay rum, a small box of Barbo Compound and one-fourth ounce of glycerine. Any druggist can put this up or you can mix it yourself at very little cost. Apply to the hair twice a week until the desired shade is obtained.

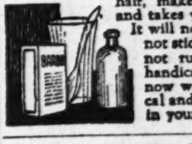

Barbo imparts color to streaked, faded or gray hair, makes it soft and glossy and takes years off your looks. It will not color the scalp, is not sticky or greasy and does not rub off. Do not be handicapped by gray hair now when it is so economical and easy to get rid of it in your own home.

LAX THE BLADDER

THIS 25c TEST FREE If It Fails.

Drive out the impurities and excess acids which cause the irritation that wakes you up. BU-KETS, the bladder laxative, made from buchu leaves, juniper oil, etc., works on the bladder similar to castor oil on the bowels. Get a regular 25c box from your druggist. After four days' test if not relieved of "getting up nights" go back and get your money. If you are bothered with backache, leg pains, frequent desire or burning, you are bound to feel better after this flushing and you get your regular sleep. Jacobs Pharmacy says BU-KETS is a best seller.—(adv.)

MADAM MINGY, PALMIST

Gives advice on all affairs of life—such as love, marriage and business speculation of all kinds.

Special Readings 50c

Satisfaction Guaranteed.
638 McDonough Blvd.
(Take Federal Prison car to end of line. Look for sign.)

Private rooms for white and colored. Reading Daily and Sunday, 9 A. M. to 9 P. M.

Garden Hills Club.

The March meeting of the Garden Hills Club will be held at the clubhouse at 2:30 o'clock on Wednesday, March 7. The meeting will be in charge of the garden division under the leadership of Mrs. W. Clyde Roberts, the chairman. Mrs. Conrad E. Faust, chairman of the garden division of the fifth district of Georgia Federation of Women's Clubs, will be principal speaker.

Legion Auxiliary.

The executive board of Atlanta Unit No. 1 of the American Legion Auxiliary meets at 12 o'clock on Wednesday, March 7, in Room 207 of the Chamber of Commerce building.

HURRAH.. HURRAY! I'VE LOST 40 POUNDS

They made me tired—all those slender women who were telling me not to eat potatoes and pastry and ice cream! They ate the same things I did—yet they never gained a pound!

But I fooled them! Knew something was wrong with my body, so I took 4 tablets a day containing a simple corrective for abnormal obesity prescribed by doctors the world over.

Results were amazing. I didn't diet, exercise, or drain my system by taking drastic purgatives. But gradually excess fat disappeared Today I'm as trim and slender as an artist's model!

* * *

That, in brief, is what thousands of women who have reduced the Marmola way might well tell you if they had the chance. Would you like to learn their secret? Then buy a package of Marmola, read the simple directions, and start at once to get rid of that burdensome fat!

Marmola is put up by one of the best known medical laboratories in America. Since 1907 men and women have purchased more than 20 million packages. Could any better recommendation be had?

Start today! You will soon experience Marmola benefits. When you have gone far enough, stop taking Marmola. And you will bless the day when you first discovered this marvelous reducing agent!

Marmola is on sale by all dealers—from coast to coast!

4 MARMOLA A DAY TAKES FAT AWAY

SPECIAL
One Week
SHAMPOO and FINGER WAVE
75c
Eugene Permanent, $5.00
Also Featuring the New
Heaterless Permanent
ALLEN'S BEAUTY SHOP
486 Peachtree St.
Doctors' Bldg. MA. 3881

Madam Thea Marsi Will Be Honored

Madam Thea Marsi, of Vienna, Austria, arrives in Atlanta today and will be central figure at the luncheon to be given Tuesday by Mrs. Edna Lee at Rich's tea room. Madam Marsi will pay a two-day visit to the French Hat Salon at Rich's, and will demonstrate her remarkable ability to create hats which are as much a part of the wearer as are her eyes and hair. This will be the first time that Madam Marsi has visited the south and her stay will incite a great amount of interest to smart Atlanta women.

This gifted woman presides over her own shop in Vienna, and is noted as a designer of hats that suit the individuality and personality of each woman. Her object will be to make a limited number of appointments during her stay in the French Hat Salon at Rich's.

Invited to meet Madam Marsi are Mesdames Edward Van Winkle, Robert Hunt, Angus Perkerson, Rix Stafford and Miss Dorcas Greer. The attractive honor guest is an exceedingly charming woman of the brunet type of loveliness. She is particularly talented in combining continental chic with American smartness, and her clientele in Europe includes many famous international personalities.

Mrs. Max Land Calls Meeting Today

A group of 30 of Atlanta's outstanding women have been called by Mrs. Max E. Land to meet Tuesday morning, March 6, at 10 o'clock in the palm room of the Atlanta Woman's Club, to hear W. Eugene Harrington, chairman of the Atlanta relief committee, discuss plans for furthering the work of relief for the tornado-stricken areas of Georgia.

The group represents organized women who know the meaning of working promptly and effectively in a crisis. This is an emergency which calls for liberal and immediate response and these women stand ready to put aside other interests that the drive in Atlanta may be carried forward without delay. Torrential rains, coupled with a widespread epidemic of measles in the affected areas make hasty relief most imperative.

Mrs. Land makes her appeal for cooperation in this work in the following message:

"I trust that members of the Atlanta Woman's Club will respond liberally and promptly to the relief fund for the tornado-stricken areas of Georgia, our state. Checks and contributions may be sent through the club, which will in turn forward them promptly to the chairman of the Atlanta relief committee."

For Mrs. Battle.

Mrs. G. W. Battle Sr., of Rome, was honor guest Sunday at the buffet luncheon given by her son and daughter, Mr. and Mrs. J. W. Battle, at their home on Rosedale road. Guests included Dr. and Mrs. Clark Griffin, of Cartersville; Mr. and Mrs. R. Allen Battle, Mr. and Mrs. G. W. Battle Jr., and Robert W. Battle, all of Rome. Mrs. Battle returned home Sunday after having spent ten days in Atlanta as the guest of Mr. and Mrs. J. W. Battle.

P.-T. A. President Makes Appeal.

To Parent-Teacher Presidents: An urgent call has been broadcast by the American Red Cross for aid for the victims of the recent cyclone. Little children are suffering and homeless and there is an epidemic of measles. I am calling upon every Parent-Teacher Association in Atlanta to immediately do everything possible to help in this emergency. Our organization cannot afford to fail to meet this urgent need of the suffering children of Georgia. Send check care W. Eugene Harrington, 72 Marietta street, marked Red Cross Relief Fund.

MRS. BYRON MATHEWS.
President of Atlanta Council Parents and Teachers.

Returns From Australia

Mrs. Fred Ware, who arrived yesterday from Australia for a visit to her parents, Mr. and Mrs. Howell C. Erwin, in Ansley Park. Mrs. Ware was formerly Miss Runa Erwin and following her marriage to Mr. Ware three years ago she went to Australia, where she and Mr. Ware have made their residence for the past three years. Mr. and Mrs. Ware arrived in Los Angeles a week ago and Mrs. Ware came directly to Atlanta and Mr. Ware went to New York for several days' stay before joining Mrs. Ware here. Photograph by Bill Mason.

Social News of Varied Interest

Mrs. Francis Lamar Anthony, who before her recent marriage was Miss Margaret Ellie Hood, was honor guest at a miscellaneous shower on Friday evening at which Miss Joyce Smith was hostess at her home on Ponce de Leon avenue. A color scheme of green and white was carried out in the decorations and ices. A bridal contest was featured in which Mrs. R. J. Eaves was the winner in the writing of recipes, which were placed in a book and presented to the honor guest. Mrs. Anthony was showered with beautiful and useful gifts. Invited were Mrs. Anthony, Mrs. J. M. Hord, mother of the honoree, Misses Jewel Hord, Polly Brooks, Hallie Collier, Wilma Walton, Carol Walton, Laura Eaves, Elizabeth Wooding, Louise Gunter, Isolyne Hord, Mesdames Walter B. Elliott, Parks R. Warnack, T. Carlton DuBose, George R. Taylor, R. G. Lewis, S. P. Hord and Miss Smith.

The A. Y. G. Club met on Tuesday at the home of Mrs. N. J. Guthrie on Colquitt avenue with Mrs. L. F. Lawrence co-hostess. An amusing contest was held, and Mrs. E. A. Stone won first prize and Mrs. H. W. Shadburn won second prize. Members present were Mesdames Ethan Allen Smith, A. T. Nash, N. J. Guthrie, W. A. Lee, L. F. Lawrence, Cliffie O'Conner, Frank Patterson, S. A. Stone, W. L. Shackleford, W. M. Turner, H. J. Thurmon, J. R. Vance, E. J. Witt and the honor guest, Mrs. H. W. Shadburn.

The Ladies' Auxiliary to the Pullman Conductors were delightfully entertained Wednesday at the Carrawanna lodge by Mrs. E. C. Adams, and present were Mesdames L. M. Ahern, H. W. Erdman, W. D. Cheek, C. W. Taylor, H. W. Callaway, W. I. Brooks, T. H. Erdman, M. Camp, Miss Luicile Camp, E. C. Camp, Mr. and Mrs. H. Y. Helsten, E. M. Redwine and A. M. Turner.

James D. Brooks, song leader of Trinity senior department, entertained league members and also the Trinity Young People's department, at a party recently at his home at 30 Capitol square. A scavenger hunt was the feature of the party. Dr. Luther B. Bridgers, Mrs. Luther B. Bridgers and Luther B. Bridgers Jr., entertained the group with a number of song selections. The prizes were given by Miss Mildred Thompson. Those present were Dr. and Mrs. Luther B. Bridgers, Mr. and Mrs. A. C. Tanner, Mrs. Mamie Banks Freeman, and Mr. and Mrs. E. B. Stokes, Misses Jane Shropshire, Louise Tomlinson, Raeva Coleman, Virginia Roberts, Evelyn Gilroy, Gertrude Race, Pat Savini, Mercia Bradford, Vivienne Brown, Mary Francis White, Helen Thomason and Jack Brown, Robert Robbins, Clifton Hartley, Joe Burke, Richard Roberts, Forrest Bloodworth, Joe Harrison, Glynn Thomas, Tom Manning, Robert Chandler, Victor Waters, Harry Blackburn, Rex Hunter and Carlton Thomas.

Group four of the Atlanta Wesleyan alumnae met Saturday at the home of Mrs. Milton Davis on Greenwood avenue. Plans were discussed for the benefit bridge to be given April 4 at the Shrine Mosque and tickets were distributed to be sold to members. Mrs. Douglas Kersh had charge of the program, which featured a study of the work of the Interracial Commission. R. B. Eleazer gave an interesting talk on the purpose of the organization and its work in Atlanta. Members present were Mesdames Marvin Roberts, Worth Hobby, Douglas Kersh, W. B. Bentley, Horace Garner, Francis Stovall, D. W. Clanton, Augustus Roan, Randolph Wilson, Milton Davis, Stuart Moore, Misses Lucy Christian and Margaret Richards.

The southeast district luncheon meeting of the Camp Fire Girls organization was held Saturday at Davison-Paxon's and Miss Ruby Lattimore, associate field secretary, was the national representative and guest speaker. Her subject was "The Educational Value of the Camp Fire Program."

Mrs. Tom Brooke, chairman of the district, urged more financial support and better organization. She urged that the delegates present bend every effort to send the Camp Fire Girls in their communities to the regional camp at Toccoa, Ga. Mrs. Brooke expressed the feeling that no girl could have the rich experience of a Camp Fire Girl until she has had a season at camp.

Herbert Choate, a member of the Atlanta board of directors, told of the interest of the local board members in the growth of the movement. Miss Eva Hancock acted as secretary, and gave a summary on camp reports.

The nominating committee, of which Mrs. J. C. Malone was chairman, presented a report and an election of the executive committee was held. Mrs. Tom Brooke, of Atlanta, and a member of the national board, is chairman and Mrs. Lucile Jordan, of Fort Payne, Ala., is vice chairman. Mrs. Daniel B. Mitchell, of Monroe, La., and Mrs. T. H. Lanier, of Lakeland, Fla., are the other members of the executive committee of the district.

Miss Bartholomew Presents 'Magnificat.'

Miss Eda Bartholomew, organist and choir director of St. Mark Methodist church, will present the "Magnificat" in D, by Johann Sebastian Bach, on Tuesday evening at 8:15 o'clock.

Assisting Miss Bartholomew in presenting this noted work will be the following well-known singers: Mesdames James Richardson, D. C. Adams and Howard C. Smith, sopranos; Mesdames B. W. Smith and Harold Cooledge, second sopranos; Mesdames Mabel Daniel and S. G. Stukes, altos; T. Stanley Perry, James Richardson, tenors, and Edward A. Werner, Ray Werner and John Hoffman, basses. The program is sponsored by the American Guild of Organists, Georgia chapter, and the public is invited.

Benefit Postponed.

The benefit bridge party sponsored by the George F. Longino P.-T. A. Tuesday, March 6, has been postponed until the following Tuesday at 2:30 o'clock. For reservations telephone Mrs. E. S. Center, Calhoun 2468. Parent education class meets Tuesday, March 6, at 10 o'clock with Mrs. A. T. Miller.

In the Spotlight at Lane DRUG STORES

Buy These Today!

COTY

Combination's Here

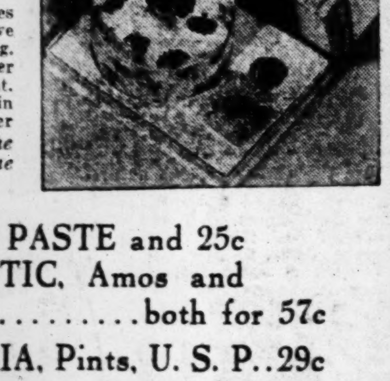

Face Powder and Perfume **98c**

As thousands cheer! Here it is, young ladies—the famous Coty Special Combination you've been waiting for . . . a sure sign of spring. L'ORIGAN perfume with the familiar "powder puff" box of face powder in the same scent. PARIS, EMERAUDE and L'AIMANT in stunning new color boxes with face powder in matching odeurs. *Remember, both for the price of the Face Powder. Better come a'running!*

50c PEPSODENT TOOTH PASTE and 25c PEPSODENT ANTISEPTIC, Amos and Andy Special ....both for 57c
Lane's MILK OF MAGNESIA, Pints, U. S. P..29c
NOXEMA CREAM, 25c size ....special, 15c
Hudnut's MARVELOUS TISSUE CREAM...55c

It all goes to show---
LANE'S *has the drugstore* BARGAINS

Mrs. Walker Makes Appeal to Clubwomen

Mrs. Murdock Walker, acting president of Atlanta Federation of Women's Clubs, issues an appeal to local clubwomen to co-operate with the National Red Cross in relieving the distress in the storm-stricken rea of Georgia. She says:

"An official call of the National Red Cross is always endorsed by the Atlanta Federation of Women's Clubs and this notice is to express the deep sympathy of the members of the Atlanta Federation for our people in the storm-stricken area of our own beloved state.

"Clubs which are members of the Atlanta Federation of Women's Clubs are urged to co-operate with the committee appointed by the mayor in raising our quota of funds for this relief work.

"Checks should be made payable to the Atlanta Chapter American Red Cross, and sent to W. Eugene Harrington, chairman, at 72 Marietta street, N. W., or, to one of the Atlanta newspapers."

Alabama Club Membership Includes Congenial Coterie of Atlanta Women

A limited number of congenial Atlanta friends who were born in Alabama, recently organized the Alabama Club, with the fourth Wednesday of each month set apart as the date of the meeting. On Wednesday, March 28, the members will foregather at the residence of Mrs. Lee Ashcraft, on Ponce de Leon avenue, in Druid Hills, to study the "History and Literature of Alabama," and to sew on garments for the babies at Grady hospital.

Officers of the club include Mrs. Lee Ashcraft, president; Mrs. W. H. Flowers, recording secretary, and Mrs. S. F. Boykin, treasurer; Mrs. F. O. Walsh is chairman of the committee designed to purchase materials from which the garments will be made, and Mrs. Samuel Lumpkin is chairman of the literary committee, whose duty will involve the preparation of the yearly programs.

Mrs. Ashcraft's home will serve as headquarters for the organization, and the coterie will meet monthly at her Ponce de Leon residence for luncheon. Afterward, the time will be devoted to the presentation of the interesting literary program and sewing for the babies at the hospital. Mesdames L. G. Locke, Samuel Lumpkin and A. H. Lloyd will serve as hostesses for the meeting, and the appointment of a trio of hostesses for the April meeting will be made on March 28.

With the study of the history and literature of Alabama chosen for the first year by members of the Alabama Club, and with benevolence featured as the charitable project of the coterie, the meetings will prove enjoyable from a social, literary and philanthropic viewpoint.

Invited to join the Alabama Club were Mesdames F. L. Adams, Lee Ashcraft, S. F. Boykin, Stephen Barnett, L. C. Fischer, W. H. Flowers, Price Gilbert, A. H. Lloyd, Hugh Lokey, Samual Lumpkin, E. D. Malone, Ed Smith, William Matthews, Fred Patterson, John Sanford, Cyrus Strickler, William Thompson, F. O. Walsh, Hugh Atkins, T. H. Whitner and Charles Bivings.

Miss Nell Bailes Weds Mr. Hendrick

NASHVILLE, Tenn., March 5.—Announcement has been made in Nashville of the marriage of Miss Nell Bailes, daughter of Mr. and Mrs. William Henry Bailes, of Atlanta, to Tanner Hendrick Jr., of Nashville, the ceremony having taken place Sunday afternoon, February 25, at the home of her aunt, Mrs. Edward Bailes, in Huntsville, Ala. Mrs. Hendrick attended North Avenue Presbyterian school, in Atlanta, and has been numbered among popular members of the younger contingent there. She is the granddaughter of Mr. and Mrs. James W. Griffin, of Nashville.

Mr. Hendrick, the son of Mr. and Mrs. Tanner Hendrick Sr., graduated from Vanderbilt University and is a member of the Kappa Alpha fraternity. Mr. and Mrs. Hendrick, who returned from a southern bridal trip recently, are residing with Mr. Hendrick's parents in Belle Meade. An attractive photograph of Mrs. Hendrick appeared in the Sunday edition of the Nashville Banner.

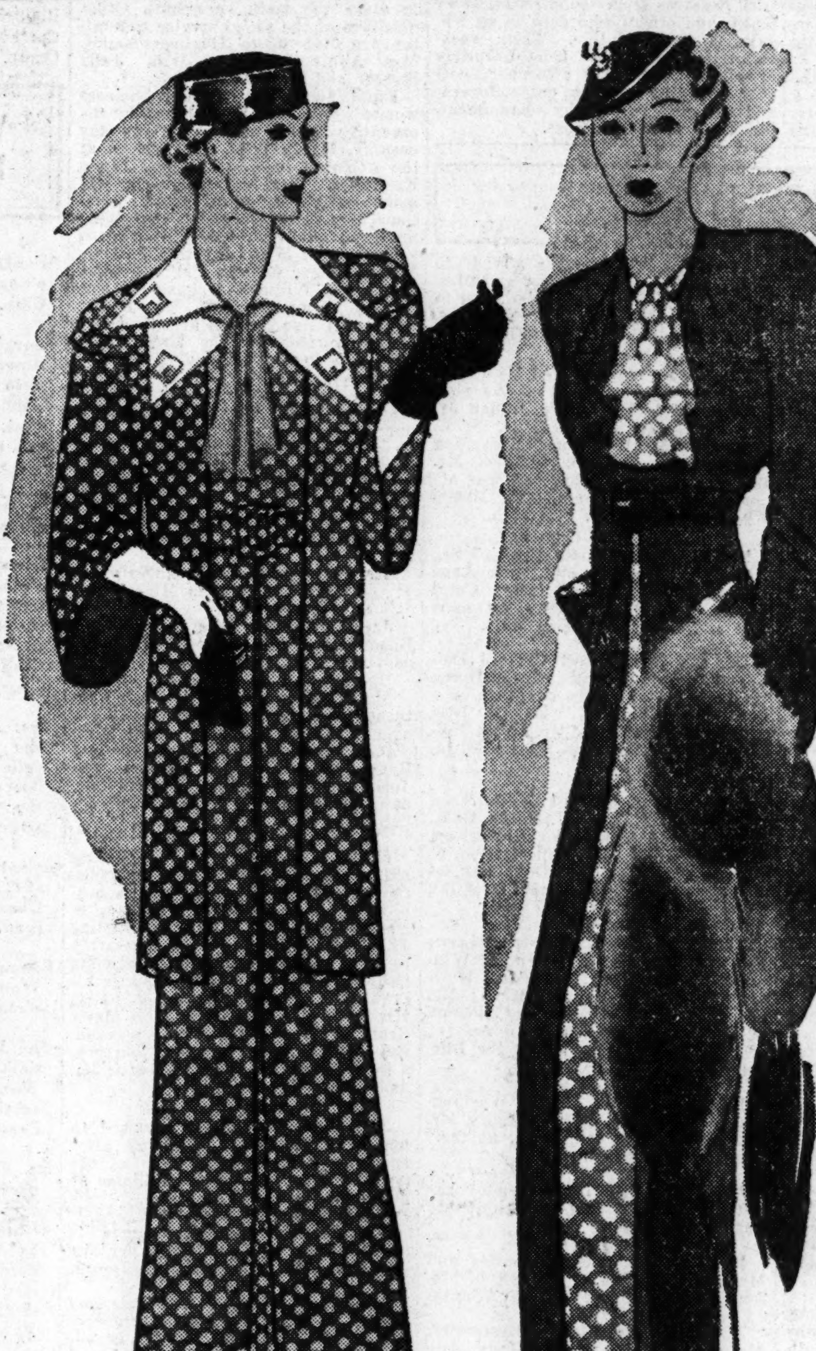

"Gay Deceiver" . . . It poses as a Redingote . . . yet it is really a navy dress with dashing coin dot print. A beauty at $16.75.

"Dot and Dash" . . . Exciting in brown crepe, white dotted with pique collar and cuffs, yellow and white buttons. $16.75

NEW **fashions in a new group of Specialty Shop Dresses**

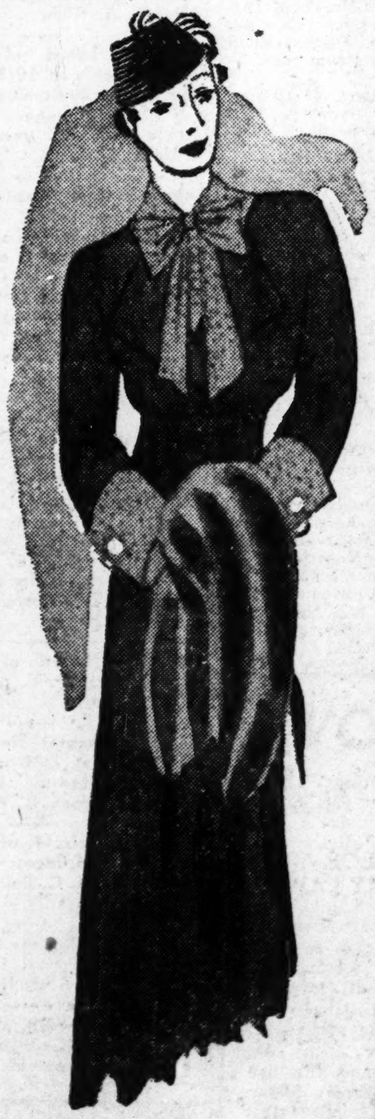

$16.75

Just breezed in . . . new as fresh paint . . . looking like a revue of "what New York is wearing." New unusual Coat Dresses—dresses that look like coat dresses and are not . . . one-piece models with exquisite touches of lingerie! Big splashy pique collars . . . every one of them planning to be a great big moment in some smart Atlanta woman's life!

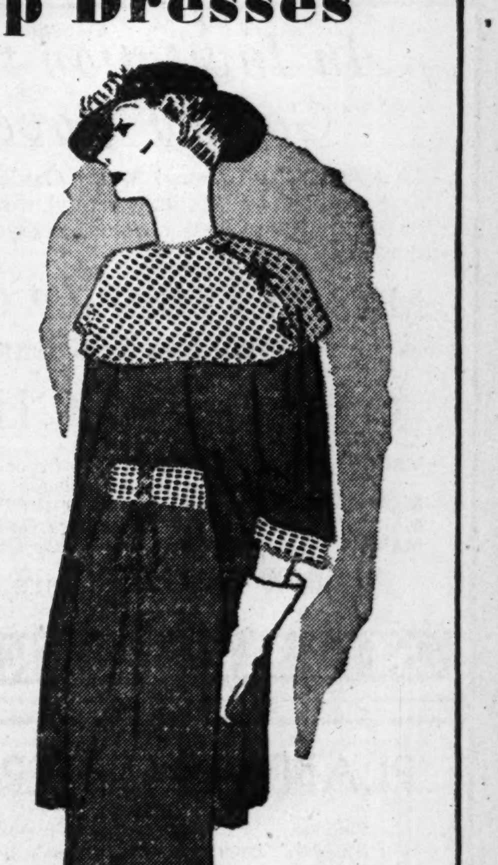

"Monk" . . . Demure coat dress in moss crepe with cowl collar sleeves and belt of print—red silk cord detail! $16.75.

Tuesday is Fashion Day at Rich's Models in Tea Room 12 to 2 P. M.

"Thoroughbred" . . . Wrap-around dress in runko brown with peach dotted Swiss detail! $16.75.

RICH'S

Y. W. C. A. Girl Reserves Plan Varied Activities For Week

Y. W. C. A. Girl Reserves will enjoy tours through industrial plants, hobby fair, camping trips, steak frys, etc., this week under the supervision of trained advisors, who volunteer their services to character-building agencies. Tuesday afternoon Russell High Girl Reserves will be guests of Pedigree Dairy, with Mrs. L. M. Hutchins, hostess, explaining the varied processes of a modern plant. Miss Elsie Blackstone, club president, is in charge of arrangements. Also on this afternoon the Girls' High club will enjoy a trip through the Kraft Cheese Company.

Thursday and Friday the Decatur High girls will visit Hoke Smith club and present a model Girl Reserve program, under direction of Miss Frances Starnes and Joe Brown Junior High girls will visit Norris Candy Factory, with Miss Chloe Sibley and Miss Sarah Lawrence in charge.

The hobby fair held Friday evening at O'Keefe school will be an entertaining feature of the week, and each Girl Reserve will demonstrate her personal hobby, thus displaying quaint samplers, nature-lore trophies, kodakery, music features, etc., learned in Girl Reserve work. A skit, "Ride-a-Hobby" will be presented under supervision of Miss Ann Peete and Miss Mary Means, faculty advisors.

Friday evening at 7:30 o'clock the Druid Hills Girl Reserves will have a steak fry and star study near Emory, with Dr. Stewart Brinkley, of the Emory faculty, describing familiar stars as he shows them through his telescope. This program is arranged by Miss Margaret Glover, assisted by Mrs. W. H. Bohannon of the faculty. This group is sponsoring a contest in the making of individual or unique frames for the GR code. More than 12 girls who are eligible for the GR ring should submit ring requirements to their advisors before March 15, announces Miss Anne Pridmore, secretary.

Saturday the Girl Reserves at Girls' High will be guests of Agnes Scott advisors at "Pine Top Lodge," the Agnes Scott out-door camp near Stone Mountain. Misses Mary Ames and Dorothy Cassels, hostesses, plan games, stunts and frolics and will be assisted by Misses Louisa Noyes, Anna Katherine Berrien and Imogene Sutterfield, program chairmen.

Druid Hills and North Fulton girls will go to Camp Highland Friday, returning Saturday afternoon. March 24-25 will be open week-end at camp, with all Girl Reserves invited and Russell, Decatur and Fulton forming special groups. Saturday, March 10, Girl Reserves from Commercial, Hoke Smith and others who care to go will enjoy a week-end trip. These week-end trips, which last from Saturday afternoon to Sunday afternoon, cost only 80 cents for the entertainment and any girls may go by communicating with Miss Pridmore.

PERSONALS

Mr. and Mrs. Alfred S. Floyd announce the birth of a son on March 1 at Piedmont hospital, who has been named Alfred S. Floyd Jr. Mrs. Floyd was formerly Miss Charlotte McCrea, daughter of Mr. and Mrs. T. H. McCrea, and the baby is also the grandson of Mr. and Mrs. James Swann Floyd.

***

Dr. and Mrs. George W. Fuller are attending the Southeastern Surgical Congress, in Nashville, Tenn., and will return to Atlanta Wednesday.

***

Mrs. Claude Everett Jones and her son, Claude Everett Jr., have returned after spending the past several months in Miami, Fla.

***

Mrs. G. W. Battle Sr. has returned to her home in Rome, Ga., after a visit to her son and daughter, Mr. and Mrs. J. W. Battle, at their home on Rosedale road.

***

Mr. and Mrs. George Tumlin have returned to Atlanta after a visit to their son and daughter, Mr. and Mrs. Hugh Thrash, in Tampa, Fla., and to their son and daughter, Mr. and Mrs. Terrell Tumlin, in Miami, Fla.

***

Miss Betsy Weyman and Miss Harriet Grant have returned after a visit to Mr. and Mrs. Fletcher Jordan Jr. at their home in Greenville, S. C. Mrs. Jordan, the former Miss May Birnie Alston, visited her parents, Mr. and Mrs. Philip Alston, and was accompanied on her return by Misses Weyman and Grant.

***

Mr. and Mrs. Lindsey Hopkins Sr., Miss Sara Hopkins and Miss Anne Dargan have returned from Coral Gables, Fla., where they spent some time at the San Sebastian hotel.

***

Mr. and Mrs. Albert Clifford Fuller, who reside in Aruba, in the Dutch West Indies, announce the birth of a son on February 5, who has been named Albert Clifford Jr. Mrs. Fuller is the former Miss Mamie Farmer, of Atlanta.

***

Mr. and Mrs. Richard Salisbury, of High Point, N. C.; C. J. Burke, G. R. Cummings, John M. Lesko, of Meriden, Conn.; Mr. and Mrs. Julio Garcia, of Havana, Cuba, and W. Duehrssen, of Jackson, Miss., are at the Georgian Terrace.

***

Charles E. Bacon, of Boton, Mass.; Mr. and Mrs. H. G. Deaver, of Winnipeg, Canada; Mr. and Mrs. Howard O'Brien, of Monroe, Mich.; Mr. and Mrs. J. R. Simpson, of Boston, Mass.; Mr. and Mrs. J. P. Jones Jr., of Birmingham, Ala., are at the Biltmore.

***

Frank O. Walsh Jr., of Washington, D. C., is visiting his parents, Mr. and Mrs. Frank O. Walsh, at their home on Peachtree street.

***

Mrs. Eula Lee De Journette has returned from a visit to Dalton and Chattanooga, Tenn.

***

Mr. and Mrs. John R. Barley and Mr. and Mrs. Ted R. English, of Macon, spent the week-end in Atlanta.

***

Mrs. N. C. Kendrick, of Brunswick, Maine, and her two children, Ann Hawkins and Thomas Ryland, arrived yesterday for a visit to the former's parents, Mr. and Mrs. Sherwood Higgs, at their home on Park Lane, in Ansley Park.

***

Miss Elizabeth Fisher, of this city, is at the Barbizon Plaza hotel in New York city.

***

Mrs. Walker Leach, of Knoxville, Tenn., spending this week with her parents, Mr. and Mrs. W. D. Hoffman, in Ansley Park.

***

Little Miss Emily Frances Walsh, daughter of Mr. and Mrs. Willaford R. Leach, has been removed to her home on the North Decatur road, in Druid Hills, from the Emory University hospital, where she has been for several weeks recovering from injuries received in an accident.

***

Mr. and Mrs. Clarence Haverty are at the Columbus hotel in Miami, Fla.

***

Jack Dissosway has reutrned to Birmingham, Ala., after spending the past week-end in Atlanta.

***

Mrs. Charles Boyd Christian has returned to her home at 7001 East Point avenue in East Point following a recent appendix operation at the Georgia Baptist hospital. Mrs. Christian was formerly Miss Louise McWilliams, daughter of Colonel D. H. McWilliams and Mrs. McWilliams.

***

Mr. and Mrs. Henry Stirling Courtney, of Jacksonville, Fla., announce the birth of a son at St. Luke's hospital in Jacksonville on February 8, who has been named Henry Stirling Jr. The baby is the fourth generation to bear the name of Henry Stirling Courtney, his grandfather and great-granfather having bourne the name. His mother is the former Miss Marie Grant, of Savannah, and he is a grandson of Mrs. June Harrison Courtney, a former Atlantan, who resides in Miami, Fla.

***

Mrs. John Massengale returned to her home in Atlanta Monday after spending a week in Macon as the guest of Mrs. Manley McWilliams at her home on Corbin avenue.

***

Mrs. R. I. Bryson, of Augusta, is spending several weeks with her sister, Mrs. Julian Kinard, in Atlanta.

***

Mrs. Marion Murray and little son, Marion Jr., have returned after spending a week with the latter's grandparents, Mr. and Mrs. Virgil Murray, in Macon.

***

Miss Edith Bennett and Miss Frances Guyton, of Macon, are spending the week-end in Atlanta.

***

A. C. Glenn is at the Clarendon hotel, Daytona Beach, Fla.

***

Mrs. M. M. Burns, of Pelham, Ga., who has been visiting her parents, Rev. Charlie D. Tillman and Mrs. Tillman, on Lee street, in West End, has returned home.

***

Little Charles Sidney Cantrell is convalescing from pneumonia and measles at the home of his parents, Mr. and Mrs. D. C. Cantrell, on Boulevard drive.

***

Mrs. Robert Thomas Brook, of Birmingham, Ala., is spending this week with Mr. and Mrs. I. Justus Osbun at their home on Habersham road.

***

Mrs. T. W. Brookhart, of Elloree, S. C., is visiting her daughter, Mrs. Charles Barton, at her home on Morningside drive.

***

Mrs. Prentice L. Meadows and Mrs. W. O. Bagwell have returned after a visit to Miami and other points of interest in Florida.

***

Mr. and Mrs. Willis McCrary have returned from Miami Beach, Fla., where they spent six weeks, and are residing at the Studio Arts building at 1161 Peachtree street.

***

Mrs. Hugh T. Powell and her daughter, Miss Mary Claire Powell, have returned from Thomasville, Ga., to their home on Blue Ridge avenue where they are convalescing from injuries received in a recent accident.

***

Miss Marie M. Jones left yesterday for Savannah, where she will assume her new duties as teacher and supervisor in the State's Vocational and Trades school. These schools are located in the principal towns and cities of Georgia and she will be in each school commensurate time, remaining in Savannah two months.

Quicker Relief for
PENETRO MUTTON SUET SALVE

DEPRESSING COLDS

● Four times deeper penetration! That's why Penetro, the mutton suet salve, breaks up congestion, draws out the aches, and drives out your depressing cold more quickly than anything you've ever used. It's stainless and snow-white. Ask for it by name: Penetro, 25c, 50c and $1 jars.

PENETRO
THE MUTTON SUET SALVE

Prevent colds . . . and stop distressing sniffles . . with Penetro Nose and Throat Drops. Contains ephedrine. 25c, 50c and $1 bottles.

AUTOMOBILE FREE EVERY WEEK
Tune in Vincent Lopez, Plough Program, NBC, Wed. 9 p. m., CST; 10 p. m., EST.

An Invitation to All Garden Lovers:

To Attend Sears' Annual Spring Garden School. Five days devoted to practical, helpful, constructive work on the problems that confront everyone who grows things.

MRS. FLETCHER P. CROWN
will conduct Sears
GARDEN SCHOOL

MARCH 6 . . . How to Design a Garden or a Certain Size Lot. Blackboard Illustrations.
MARCH 7 . . . Shrubbery Plants for the Planned Garden.
MARCH 8 . . . Perennials for Planned Garden.
MARCH 9 . . . Care and Upkeep of the Garden.

At 10:00 A. M. in Sears Cafeteria

SEARS, ROEBUCK AND CO.

PLANT AN EVERGREEN LAWN NOW

Fine evergreen lawns from Hastings' seeds have "made" many fine properties. Hastings' 35 years' experience with Atlanta's lawns assures you that only grasses that grow well in Atlanta are used.

LAWN GRASS SEED

THE SHADY LAWN
For the Shady Lawn we have prepared a special mixture of grasses that grow well in the shade. Fertilize thoroughly, plant carefully, enjoy a beautiful lawn all summer. Plant 5 pounds to each 1,000 square feet. 5 lbs. for $1.60; 25 lbs. for $7.50.

THE SUNNY LAWN
For the lawn that has some shade as well as some sun we recommend the planting of Hastings' Evergreen Lawn Grass Mixture. This is the best time of the year for planting lawns. Ask for Hastings' Garden Guide for directions. 5 lbs. for $1.35; 25 lbs. for $6.25.

FOR EVERY LAWN
For every lawn we recommend a thorough fertilization. This will improve the old lawn, will mean the success of the new lawn. We recommend the use of Wizard Sheep Manure. 100 lbs. ($2.75) to each 1,000 square feet or Vigoro, 25 pounds ($1.50) to each 1,000 square feet.

H. G. HASTINGS CO.
MITCHELL AT BROAD WA. 9464

Business Women's Club Aids Job Securing Project

The social service committee of the Business and Professional Women's Club of Atlanta, Mrs. Forrest C. McKinney, chairman, is sponsoring the effort of the local organization to secure employment for business and professional women. This effort is in line with the plan and campaign of the national federation, which hopes to secure permanent employment for at least 10,000 "white collar" women before the opening of national business women's week, March 11-17. Mrs. McKinney's committee, with the assistance of the officers of the Atlanta club, is working diligently to secure places for at least the minimum number allocated to the local organization, as well as to render any service possible to business or professional women of the community in need of service. Because of past connections in the business world, and because of her experience in personnel service particularly, Mrs. McKinney is specially equipped to head this worth-while effort. Every member of the Atlanta club of Business and Professional Women is being appealed to in order to make the work successful. Other members of the social service committee are Miss Kate Hammerschmidt, Mrs. Annie Richards, Miss Julia Streety and Miss Annie Vest.

Final plans for national business women's week will be discussed by the executive board meeting Wednesday evening, March 7, at 6:30 o'clock at the Atlantan hotel, with Mrs. James E. Fuller. Various committees will make report, including public relations, Mrs. Cora Alexander, chairman; program, publicity, hospitality, reservations, etc., Mrs. Myrtle Pattillo, Misses Louise Gilbert, Callie Riddick and Jennie Williams compose the hospitality committee. Misses Louise Gibbs and Sue Suttles are in charge of reservations for the dinners and luncheons to be held during national business women's week. Miss Gibbs may be reached at Dearborn 0800, or Maymond 6991; Miss Suttles at Walnut 5330, or Dearborn 1438.

THEDFORD'S BLACK-DRAUGHT FAMILY LAXATIVE
"Children like the Syrup"

Atlantans Attend Miami Races

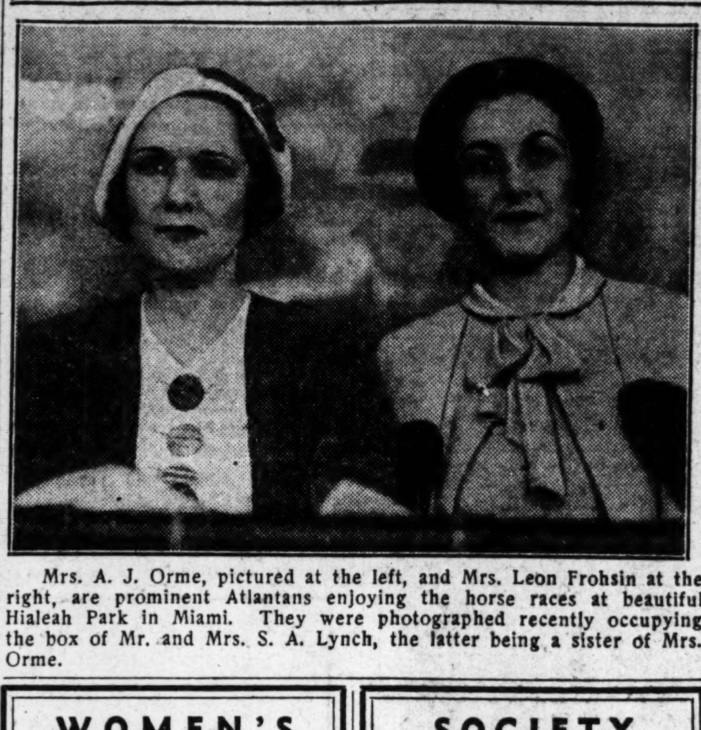

Mrs. A. J. Orme, pictured at the left, and Mrs. Leon Frohsin at the right, are prominent Atlantans enjoying the horse races at beautiful Hialeah Park in Miami. They were photographed recently occupying the box of Mr. and Mrs. S. A. Lynch, the latter being a sister of Mrs. Orme.

WOMEN'S MEETINGS

TUESDAY, MARCH 6.

Atlanta Junior League meets at 3 o'clock at the Piedmont Driving Club.

Georgia Society, Daughters of the American Colonists, will hold a state meeting at the Atlanta Woman's Club with the state regent, Miss Virginia Hardin, hostess, at 3 o'clock. A board meeting will be held at 2:45 o'clock.

The final meeting of all the garden clubs in Atlanta and in the towns and counties comprising the Atlanta zone will be held at 3 o'clock this afternoon at the Piedmont Driving Club to complete plans for the garden pilgrimages to be sponsored by the Planters' Club and the Garden Club of Georgia.

Mrs. A. R. Colcord, president of the Atlanta Chapter, U. D. C., calls a meeting of the executive board for today at 2 o'clock at the chapter house on Juniper street.

Atlanta Smith College Club meets at 3 o'clock at the home of Mrs. Charles Heyman at 1303 Briarcliff road.

Executive board of the League of Women Voters meets at 10:30 o'clock at league headquarters.

The legal status class of the DeKalb and Atlanta Leagues of Women Voters holds its second session at 11 o'clock at the Peachtree Christian church.

Dr. Cullen B. Gosnell, of the department of political science of Emory University, will speak at Rhodes Memorial hall at 3 o'clock to the group of women who studied jail reform under the leadership of Mrs. Julian Harris, of the Atlanta League of Women Voters.

Scribblers' Club of Junior League meets at 10:30 o'clock at the Piedmont Driving Club.

The garden division of the Decatur Woman's Club meets at 3 o'clock in the club auditorium.

Georgia Avenue P.-T. A. will have its daddies' night meeting at 7:30 o'clock.

Executive board of Girls' High P.-T. A. meets at 2:30 o'clock at the school.

Parent education group of Highland School P.-T. A. meets at 7:45 o'clock at the home of Mr. and Mrs. P. A. Rich.

Executive board of E. Rivers school meets at 10:30 o'clock in the school auditorium.

Luckie P.-T. A. meets at 2:30 o'clock.

Robert E. Lee Chapter, U. D. C., of College Park, will present Colonel Robert Lee Avery as guest speaker at 3 o'clock in the home of Mrs. V. C. Mason on Virginia avenue.

Circle No. 4, Atlanta Child's Home, meets at 2:45 o'clock with Mrs. D. B. Kendrick, 136 Eighth street, N. E.

Perennial Garden Club meets at the home of Mrs. John L. Harper at 1996 Ponce de Leon avenue at 10:30 o'clock.

Daddies' meeting of the Tenth Street School P.-T. A. will be held at 7:30 o'clock in the auditorium of O'Keefe Junior High school.

Executive board of Joseph W. Humphries P.-T. A. meets at 2:15 o'clock.

Cascade Chapter No. 274, O. E. S., meets at 7:30 o'clock in the Cascade Masonic hall at 1501 Beecher street, S. W.

Pre-school circle of the Sylvan Hills school meets at 2 o'clock with Mrs. H. C. Ball, 1204 Byron drive.

Pi Beta Phi Alumnae Club meets at the home of Mrs. T. E. Smith at 160 Fairhaven circle at 6 o'clock.

Mrs. Harvie Jordan, publicity chairman for the Georgia State Federation of Women's Clubs, will speak at the meeting of the Kirkwood Civic League at 3 o'clock in the school auditorium on Kirkwood road.

Decatur Chapter No. 148, O. E. S., meets in the Masonic temple at 7:30 o'clock.

Business Women's Chapter of All Saints' church meets at 6 o'clock in the parish house.

Executive board of the Woman's Auxiliary of Holy Trinity church of Decatur meets at 10:30 o'clock at the church.

Methodist board of city missions meets at Wesley Memorial church at 10:30 o'clock.

Mother's Guild of the Cathedral of St. Philip meets at 10:30 o'clock at the chapter house.

Ladies' Aid Society of the Decatur Christian church meets at the church at 10:30 o'clock.

Executive board of Druid Hills Baptist T. E. L. class meets at the church at 10:30 o'clock.

W. M. S. of the East End Methodist church meets at 2:45 o'clock.

Pryor Street School P.-T. A. meets at 2:30 o'clock.

Chi Omega alumnae will meet for lunch from 12 until 2 o'clock at Nunnally's tea room.

Executive board of the Azalea Garden Club meets at the home of Mrs. George H. Coates at 1374 Emory road at 10:30 o'clock.

Ladies' Guild of the Central Congregational church meets at 2:30 o'clock in the guild room of the church.

Atlanta Class of Literary Review meets at 3 o'clock at the home of Mrs. A. H. Lloyd, 2040 Peachtree road.

Executive board of Woman's Auxiliary of West End Presbyterian church meets at 10 o'clock at the church followed by the circle meeting and Bible study.

Women's Auxiliary to the Betty Harrison Jones Chapter of Disabled Veterans of the World War meets this evening at the Ansley

SOCIETY EVENTS

TUESDAY, MARCH 6.

Mrs. Edna Lee entertains at luncheon at Rich's tea room in compliment to Madam Thea Marsi, of Vienna.

Miss Georgia Pepper will entertain members of the Daughters of the United States Army at her home on East Lake drive.

The forty-fourth annual Purim ball will be sponsored by the United Hebrew school this evening at the Shrine mosque.

Miss Frances Croft will entertain at a party complimenting Miss Sara Croft Smith and her fiance, Evans Hall Jr.

Fulton Rebekah Lodge No. 14, will sponsor a cootie party this evening at 8:30 o'clock in the lodge room, Red Men's wigwam, on Central avenue.

Home-makers class of the Moreland Avenue Baptist church will sponsor a chicken dinner at Sterchi's tea room from 11 to 2:30 o'clock.

Alabamian Visits Mr., Mrs. Osbun

Numbered among prominent visitors spending the early days of March in Atlanta is Mrs. Robert Thomas Brook, who is the guest of Mr. and Mrs. I. Justus Osbun at their home on Habersham road. Mrs. Brook will be honor guest in a number of informal social gayeties this week.

Mrs. Ewell Gay was hostess at an informal tea yesterday at her home in Ansley Park in compliment to this attractive Alabama visitor and on Wednesday evening Mr. and Mrs. Strother Fleming will be hosts at dinner in compliment to Mrs. Brook at their home on Andrews drive. Mr. and Mrs. Frank Spratlin will be among others who will honor Mrs. Brook.

Mr. and Mrs. Osbun were hosts Sunday evening to 20 friends at a buffet supper in compliment to Mrs. Brook and Mr. Brook, who accompanied her to Atlanta, and spent the week-end with Mr. and Mrs. Osbun.

Dinner Party.

Mr. and Mrs. L. D. Scott were hosts at an informal dinner party at their home at Washington Seminary last evening.

Covers were placed for Dr. and Mrs. M. L. Brittain, Dr. and Mrs. Steve Garrett and Mr. and Mrs. Scott.

Annual Purim Ball To Be Held Tonight At Shrine Mosque

One thousand persons will assemble Tuesday evening in the Egyptian ballroom of the Shrine Mosque to commemorate the Jewish festival of Purim, and to do their part for the support of the United Hebrew school, to which all proceeds will be diverted.

An annual event in the local Jewish community since 1890 when the first Purim ball was held in a lodge hall at 117 1-2 Whitehall street, the affair arouses widespread interest throughout the city. Music will be furnished by a combination of two popular Atlanta dance orchestras, and a children's masquerade is scheduled for the early part of the evening. Booths arranged in carnival style along the walls of the exquisite ballroom will serve to add color to the brilliant affair which will be of interest to both young and old.

The United Hebrew school, which depends largely on receipts from the Purim ball for its support, is a public institution available to every Jewish boy and girl in Atlanta. Classes are held on the first floor of the Ahavath Achim synagogue every afternoon when competent instruction is given in the Hebrew language, history, and literature under the direction of Rabbi Harry H. Epstein. Established 53 years ago, the enrollment numbers more than 125 students, 70 per cent of whom pay no fees.

Officers of this year's Purim ball, who have headed committees of 50 men and women, include I. J. Paradies, chairman; R. Willner, vice chairman; Mrs. S. O. Klotz, vice chairman; David Gershon, secretary, and Joseph Goldberg, treasurer.

Lillian Mae Patterns

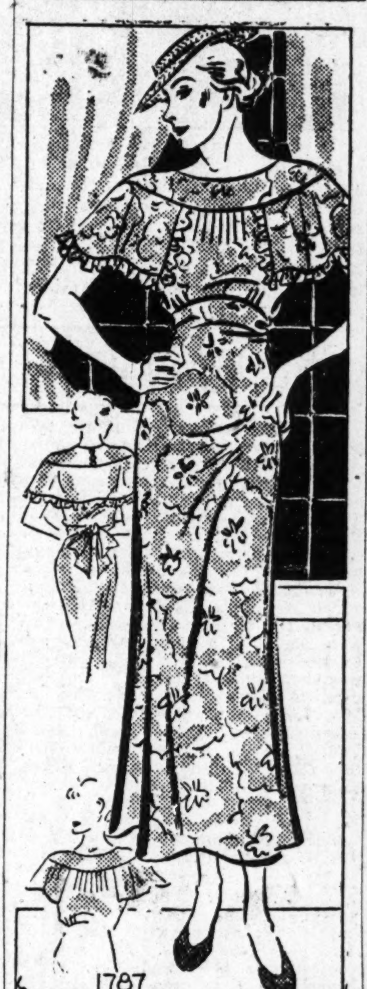

SHOULDERS AND CURVES ARE STRESSED.
Pattern 1787.

All your natural grace will be emphasized by this charming frock. Very chic is the upward curve of the waistline, and the sash from the side seams that is tied in the back. But the neck and shoulder arrangement is of exceptional interest and smartness. The ruffle edging is most femininely alluring, but you can leave this off if you prefer the simpler line of a plain edge. The little row of gay buttons in back fastens the neckband. Flowered silks and sheers are lovely for this dress, or you can use any of the plain fabrics with equal success.

Pattern 1787 is available in sizes 12, 14, 16, 18, 20, 30, 32, 34, 36, 38 and 40. Size 16 takes 3 1-2 yards 39-inch fabric. Illustrated step-by-step sewing instructions included.

Send fifteen cents (15c) in coins or stamps (coins preferred) for this Lillian Mae pattern. Write plainly name, address and style number. Be sure to state size.

The new spring, 1934 edition of the Lillian Mae pattern book features all the best spring styles for adults and children. Send for your copy of this interesting, helpful book and be chic this spring. Price of book fifteen cents.

Address orders to Lillian Mae Pattern Department, care The Constitution, Atlanta, Ga.

Household Arts
By ALICE BROOKS

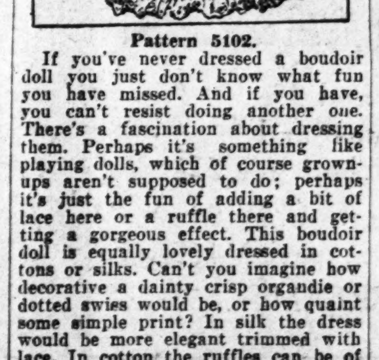

Pattern 5102.

If you've never dressed a boudoir doll you just don't know what fun you have missed. And if you have, you can't resist doing another one. There's a fascination about dressing them. Perhaps it's something like playing dolls, which of course grown-ups aren't supposed to do; perhaps it's just the fun of adding a bit of lace here or a ruffle there and getting a gorgeous effect. This boudoir doll is equally lovely dressed in cottons or silks. Can't you imagine how decorative a dainty crisp organdie or dotted swiss would be, or how quaint some simple print? In silk the dress would be more elegant trimmed with lace. In cotton the ruffles can be of the same material as the dress or of lace as you prefer. So here is your chance to give your bedroom just that feminine touch that makes it charming.

In Pattern 5102 you will find a pattern for the dress that will fit the regulation 26-inch boudoir doll, with complete directions for making it and a petticoat. Price of pattern, 10 cents.

Send your order to Household Arts Department, The Constitution, Atlanta, Ga.

Miss Isabel Knight Becomes Bride of Bona Allen III, of Buford

Particular interest throughout the south is attached to the announcement made by Mr. and Mrs. Golden Knight, of Buford, of the marriage of their daughter Isabel, to Bona Allen III, of Buford. The ceremony was quietly performed Sunday, March 4, in Walhalla, S. C. Miss Betty Gage, of Atlanta, acted as maid of honor, wearing a smart ensemble of maroon brown, and Devereux Lippitt Jr., of Atlanta, was best man.

The bride was a striking figure in her ensemble of black, fashioned with a coat of black woolen worn over a dress of black satin, and her accessories were of black. Following the ceremony the couple was honored at a family dinner at the home of Mr. and Mrs. Bona Allen Jr., in Buford.

Lovely Mrs. Allen is the elder daughter of her parents and the sister of Miss Alma Knight, who is a student at Washington Seminary. She is a representative of prominent families and her attractive personality has made for her a wide circle of friends throughout the state. Possessing decidedly brunet coloring, Mrs. Allen is slender and graceful. She graduated from Washington Seminary in Atlanta, where she was a member of the Pi Pi club and attended Hollins College in Virginia. She has frequently visited in Atlanta as the guest of Misses Betty Gage, Suzanne Memminger, Betty Schroder and Harriet Grant, and was present for a number of debut parties during the past season.

Mr. Allen, the son of Mrs. J. G. Williams and the late Wadleigh Allen, is also a member of outstanding families in the south and is a descendant of distinguished southerners. His only sister is Mrs. Robert Headley, of Buffalo, N. Y. Mr. Allen is a graduate of Riverside Military Academy, Gainesville, Ga., attended Tome school and the University of Georgia. He is a membe rof the Chi Phi fraternity.

The bridegroom is the nephew of John, Victor and Bona Allen Jr., all of Buford, and is connected in business with his uncles in Buford, where he and his bride will reside on their return from a wedding trip.

NANCY PAGE

Star Rays Win a Star at the Show.

By FLORENCE La GANKE.

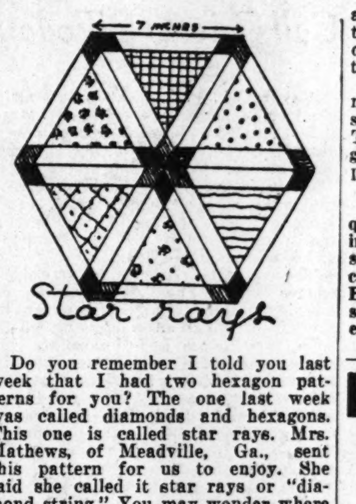

Do you remember I told you last week that I had two hexagon patterns for you? The one last week was called diamonds and hexagons. This one is called star rays. Mrs. Mathews, of Meadville, Ga., sent this pattern for us to enjoy. She said she called it star rays or "diamond string." You may wonder where the hexagon comes, but as you look at the drawing you can see it so plainly that you may be puzzled as to its second name. But after you get some of the quilt pieced you will see it as a string of diamonds—pretty ones, too.

This is an all-over quilt and needs no border. Bring the pieced blocks clear to the edges and top and bottom. Then applique a piece of straight material on and bind the straight edges.

The Nancy Page quilt club members sent for the full-size pattern sheet. They had already cut the picture and directions from the paper and had pasted this for safe keeping in their quilt scrapbook.

Nancy suggested that the triangles be made of all varieties of prints. She thought that all colors might be used in hit or miss fashion. Or each row of stars could be made up in one color—say blues of all kinds. Then next a row of pinks and so on. Or the center star could be of yellows and then surrounding that a second color and so forth.

As the quilt club members said it was largely a matter of using the pieces one had at home and combining them to make a pleasing quilt.

To get the best effect from this pattern it is necessary to have all the long rays of one color, preferably white. Then the small diamonds that makes the stars should be made of two shades of one color or of two contrasting colors.

In putting this together the white narrow pieces are used to finish the sides as shown in the smaller picture. This makes two of them come together when pieced and gives the repeated effect of double rays.

The actual pattern for "Star Rays" quilt design may be obtained by sending three cents and a self-addressed, stamped envelope to Nancy Page, in care of The Atlanta Constitution. Back patterns may be secured by sending an additional three cents for each pattern requested.

(Copyright, 1934, for The Constitution.)

TAX APPEALS BOARD SETTLES 52 CASES

The United States board of tax appeals, meeting in the postoffice building Monday to settle disputed income tax cases, announced that 52 had been settled and 39 are set for hearing through Tuesday week. John M. Sternhagen, of Washington, is presiding.

Those settled Monday with stipulations filed include the Peachtree Heights Park Company, Hugh W. Sanford Trust Funds, E. W. Ogden, Spartan Mills, Saxon Mills, Monarch Mills, Carling L. Dinkler, Paragon Kaolin Company, Williams Trading Corporation, Illinois Finance Company, Payton Investment Company and the First National bank.

Cases pending are those of the Riverside Academy, Gainesville; P. S. Arkwright, W. R. Prescott, Asa G. Candler Jr., H. Y. McCord, Henry A. Alexander, E. A. Bancker, F. S. Dean, Clyde L. King, Valdosta Drug Company, Briarcliff Investment Company, J. Frank Beck, Morris J. and S. R. Greenblatt and O. N. Richardson Milling Company.

ICE REFRIGERATION, INC., LEASES NEW STORES

Three new retail store outlets on Peachtree street near Tenth, Gordon at Lee and Euclid avenue in Little Five Points have been leased by Ice Refrigeration, Inc., of Atlanta, it was announced on Monday.

The company is owned and operated jointly by local ice manufacturers for the sale of refrigerators and the placing of co-operative advertising. The new stores will be opened on March 15.

End Blackheads And Sallow Skin Weeks Quicker

It is so easy now to clear away blackheads, freckles, coarseness; to have smooth, white, flawless new beauty. Just begin tonight with famous Nadinola Bleaching Cream, tested and trusted for over a generation. The minute you smooth it on, Nadinola begins to clear, whiten and smooth your skin. Tan and freckles, muddy, sallow color vanish quickly. You see day-by-day improvement until your skin is all you long for; creamy-white, satin-smooth, lovely. Get a large box of NADINOLA, only 50c. No disappointments; no long waiting for results. Money-back guarantee.

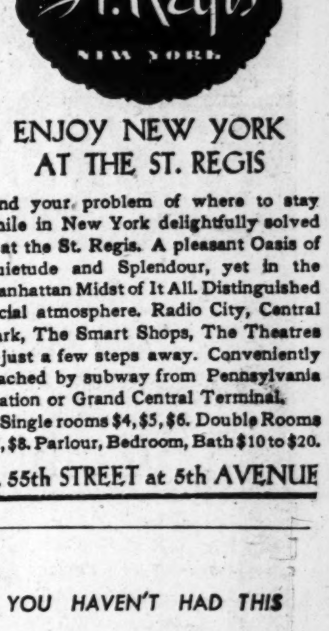

ENJOY NEW YORK AT THE ST. REGIS

Find your problem of where to stay while in New York delightfully solved —at the St. Regis. A pleasant Oasis of Quietude and Splendour, yet in the Manhattan Midst of It All. Distinguished social atmosphere. Radio City, Central Park, The Smart Shops, The Theatres —just a few steps away. Conveniently reached by subway from Pennsylvania Station or Grand Central Terminal.

Single rooms $4, $5, $6. Double Rooms $7, $8. Parlour, Bedroom, Bath $10 to $20.

E. 55th STREET at 5th AVENUE

If YOU HAVEN'T HAD THIS TREATMENT BEFORE . . . LET

The Ogilvie Sisters

Prepare Your Hair for Your First Spring Permanent by Giving You Without Charge

- A SCIENTIFIC MASSAGE
- A SUITABLE PREPARATION
- A SPECIFIC BRUSH-METHOD
- A SCALP INVIGORATION

After this one treatment your hair will look as you've always dreamed it could look and your Permanent or Natural Waves will be accentuated . . because . .

"OGILVIE CARE RESULTS IN BEAUTIFUL HAIR!"

Beauty Salon

J. P. ALLEN & CO.
"The Store All Women Know"

THE GUMPS—AT LAST

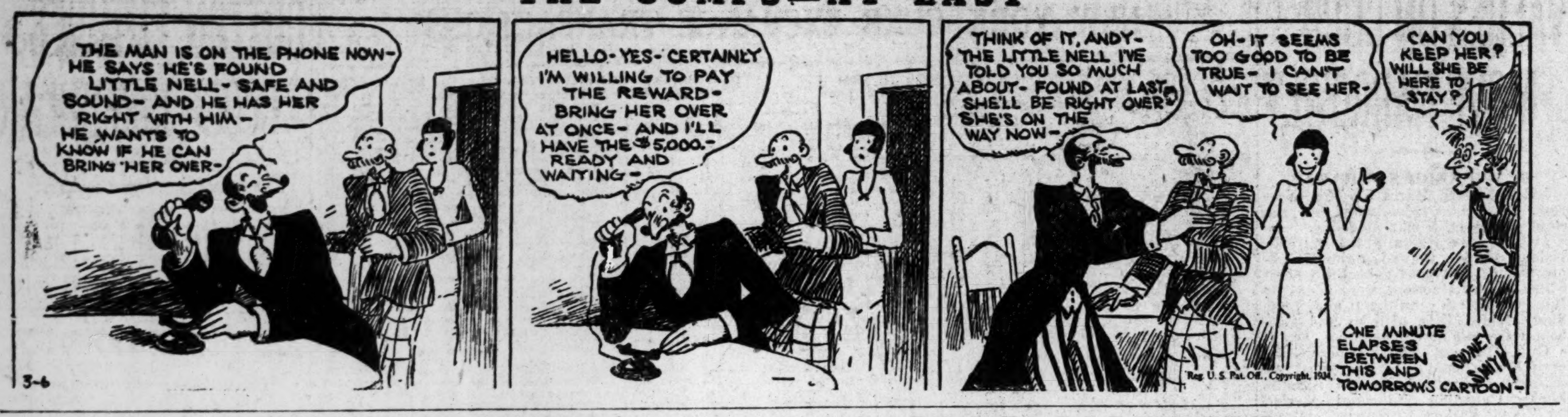
THE MAN IS ON THE PHONE NOW—HE SAYS HE'S FOUND LITTLE NELL—SAFE AND SOUND—AND HE HAS HER RIGHT WITH HIM—HE WANTS TO KNOW IF HE CAN BRING HER OVER—
HELLO—YES—CERTAINLY I'M WILLING TO PAY THE REWARD—BRING HER OVER AT ONCE—AND I'LL HAVE THE $5,000.—READY AND WAITING—
THINK OF IT, ANDY—THE LITTLE NELL I'VE TOLD YOU SO MUCH ABOUT—FOUND AT LAST—SHE'LL BE RIGHT OVER—SHE'S ON THE WAY NOW—
OH—IT SEEMS TOO GOOD TO BE TRUE—I CAN'T WAIT TO SEE HER—
CAN YOU KEEP HER? WILL SHE BE HERE TO STAY?
ONE MINUTE ELAPSES BETWEEN THIS AND TOMORROW'S CARTOON—
SIDNEY SMITH
3-6
Reg. U.S. Pat. Off., Copyright, 1934

LITTLE ORPHAN ANNIE—A GOOD LISTENER

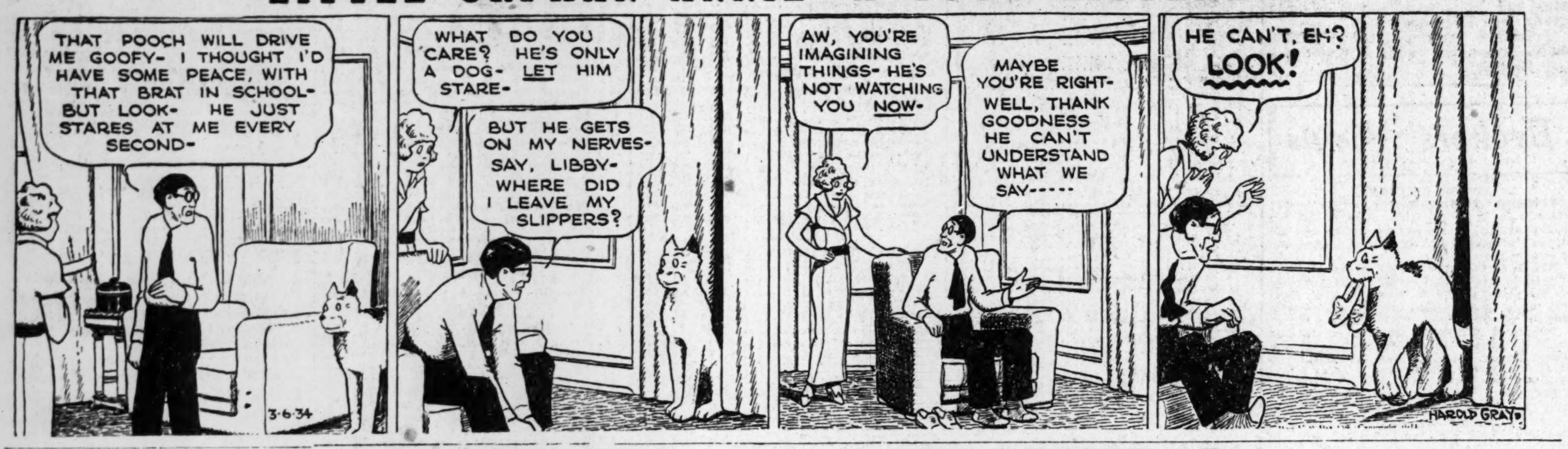
THAT POOCH WILL DRIVE ME GOOFY—I THOUGHT I'D HAVE SOME PEACE, WITH THAT BRAT IN SCHOOL—BUT LOOK—HE JUST STARES AT ME EVERY SECOND—
WHAT DO YOU CARE? HE'S ONLY A DOG—LET HIM STARE—
BUT HE GETS ON MY NERVES—SAY, LIBBY—WHERE DID I LEAVE MY SLIPPERS?
AW, YOU'RE IMAGINING THINGS—HE'S NOT WATCHING YOU NOW—
MAYBE YOU'RE RIGHT—WELL, THANK GOODNESS HE CAN'T UNDERSTAND WHAT WE SAY-----
HE CAN'T, EH? LOOK!
3-6-34
HAROLD GRAY

MOON MULLINS—THE GOOD NEIGHBOR

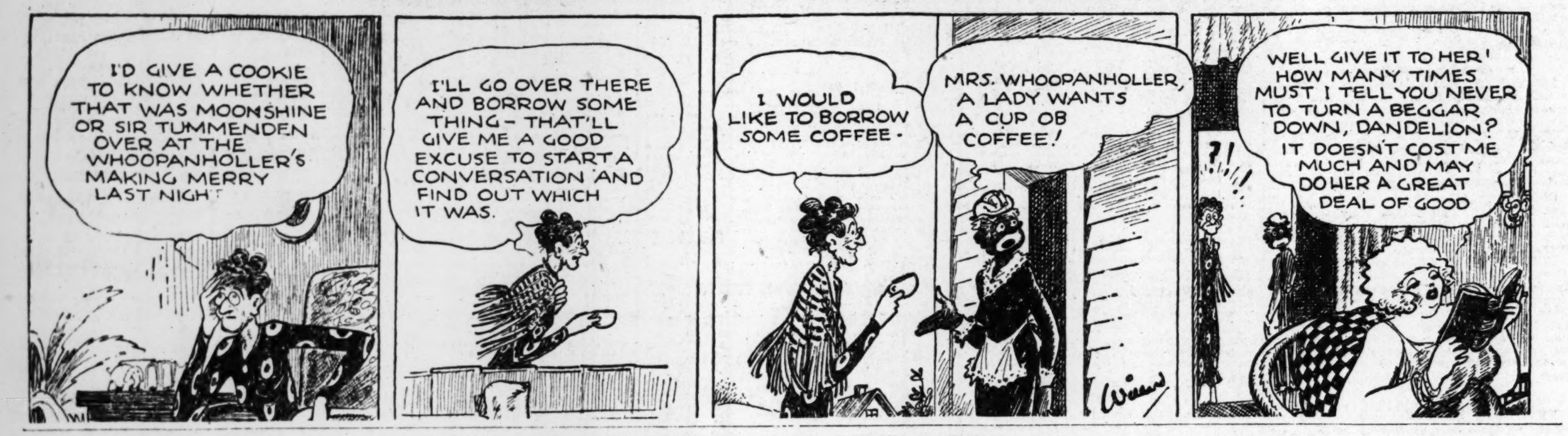
I'D GIVE A COOKIE TO KNOW WHETHER THAT WAS MOONSHINE OR SIR TUMMENDEN OVER AT THE WHOOPANHOLLER'S MAKING MERRY LAST NIGHT
I'LL GO OVER THERE AND BORROW SOMETHING—THAT'LL GIVE ME A GOOD EXCUSE TO START A CONVERSATION AND FIND OUT WHICH IT WAS.
I WOULD LIKE TO BORROW SOME COFFEE—
MRS. WHOOPANHOLLER, A LADY WANTS A CUP OB COFFEE!
?!
WELL GIVE IT TO HER! HOW MANY TIMES MUST I TELL YOU NEVER TO TURN A BEGGAR DOWN, DANDELION? IT DOESN'T COST ME MUCH AND MAY DO HER A GREAT DEAL OF GOOD
Willard

DICK TRACY—The Shoe

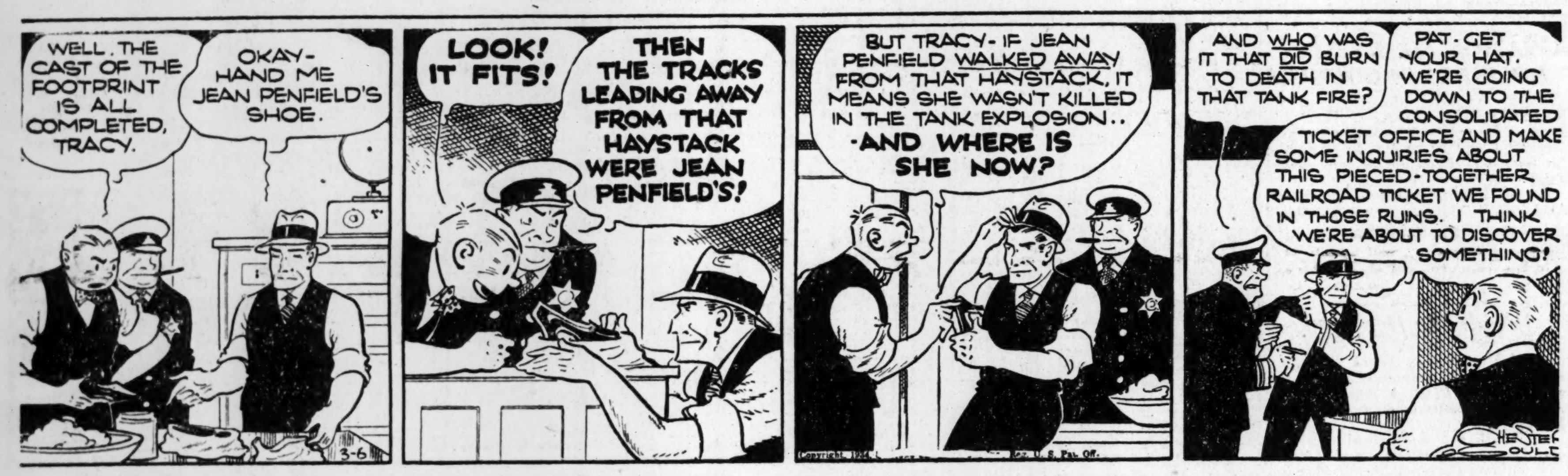
WELL, THE CAST OF THE FOOTPRINT IS ALL COMPLETED, TRACY.
OKAY—HAND ME JEAN PENFIELD'S SHOE.
LOOK! IT FITS!
THEN THE TRACKS LEADING AWAY FROM THAT HAYSTACK WERE JEAN PENFIELD'S!
BUT TRACY—IF JEAN PENFIELD WALKED AWAY FROM THAT HAYSTACK, IT MEANS SHE WASN'T KILLED IN THE TANK EXPLOSION.. AND WHERE IS SHE NOW?
AND WHO WAS IT THAT DID BURN TO DEATH IN THAT TANK FIRE?
PAT—GET YOUR HAT. WE'RE GOING DOWN TO THE CONSOLIDATED TICKET OFFICE AND MAKE SOME INQUIRIES ABOUT THIS PIECED-TOGETHER RAILROAD TICKET WE FOUND IN THOSE RUINS. I THINK WE'RE ABOUT TO DISCOVER SOMETHING!
3-6
CHESTER GOULD

SMITTY—THUM FUN!

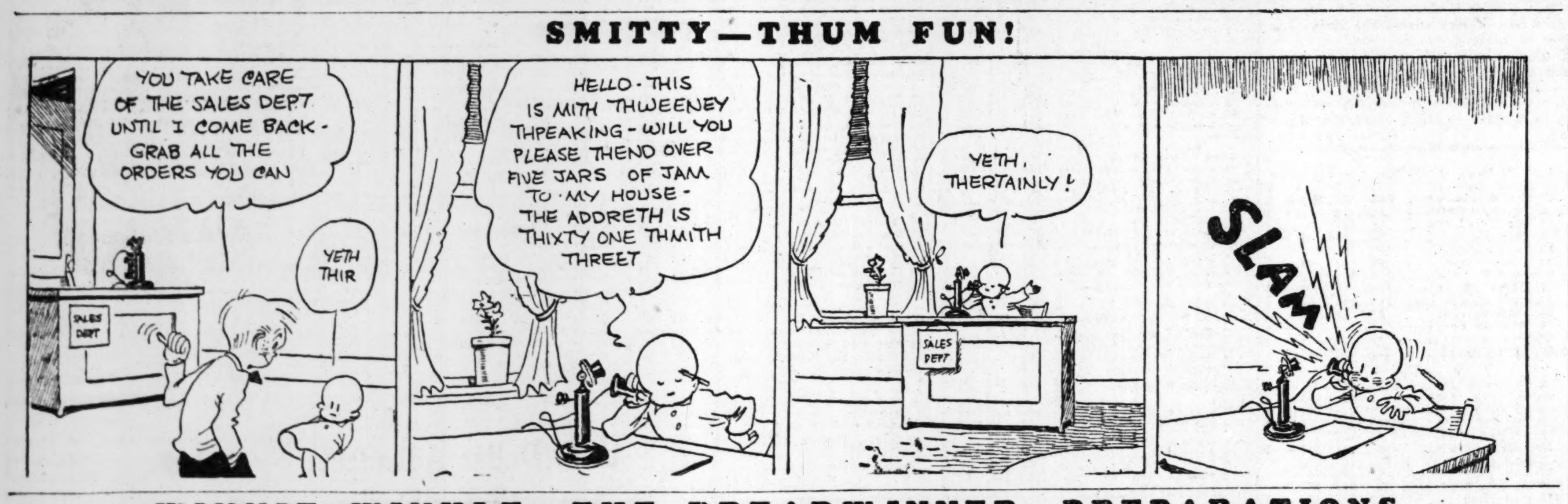
YOU TAKE CARE OF THE SALES DEPT UNTIL I COME BACK—GRAB ALL THE ORDERS YOU CAN
YETH THIR
SALES DEPT
HELLO—THIS IS MITH THWEENEY THPEAKING—WILL YOU PLEASE THEND OVER FIVE JARS OF JAM TO MY HOUSE—THE ADDRETH IS THIXTY ONE THMITH THREET
YETH, THERTAINLY!
SLAM

WINNIE WINKLE, THE BREADWINNER—PREPARATIONS

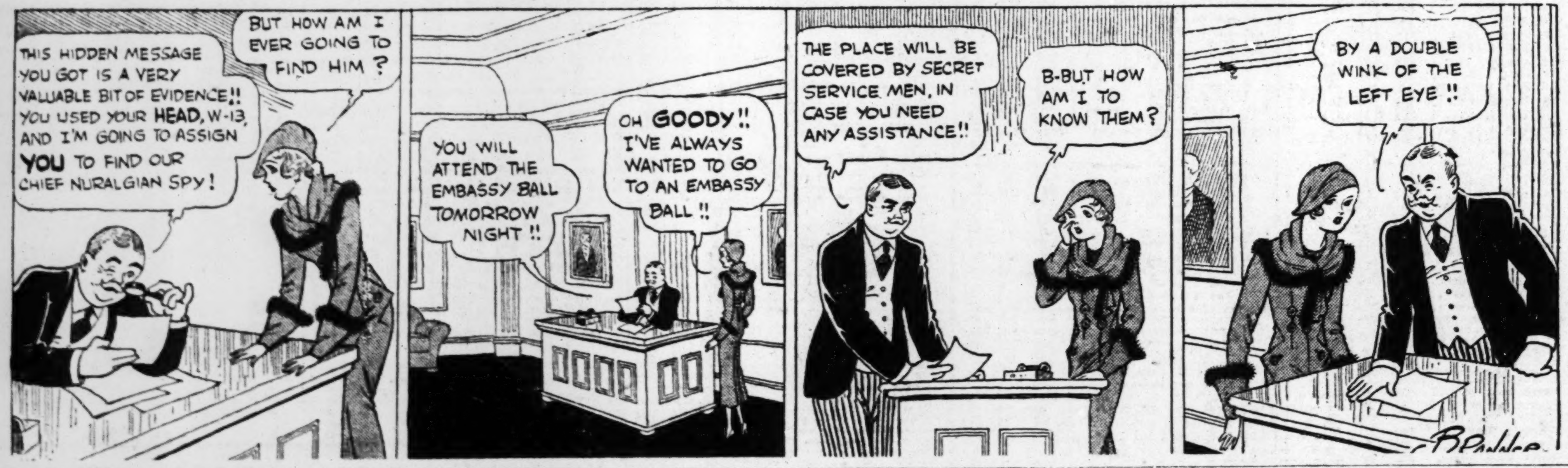
THIS HIDDEN MESSAGE YOU GOT IS A VERY VALUABLE BIT OF EVIDENCE!! YOU USED YOUR HEAD, W-13, AND I'M GOING TO ASSIGN YOU TO FIND OUR CHIEF NURALGIAN SPY!
BUT HOW AM I EVER GOING TO FIND HIM?
YOU WILL ATTEND THE EMBASSY BALL TOMORROW NIGHT!!
OH GOODY!! I'VE ALWAYS WANTED TO GO TO AN EMBASSY BALL!!
THE PLACE WILL BE COVERED BY SECRET SERVICE MEN, IN CASE YOU NEED ANY ASSISTANCE!!
B-BUT HOW AM I TO KNOW THEM?
BY A DOUBLE WINK OF THE LEFT EYE!!
Branner

SECKATARY HAWKINS :: :: The Red Hand :: :: :: :: :: :: By Robert Franc Schulkers

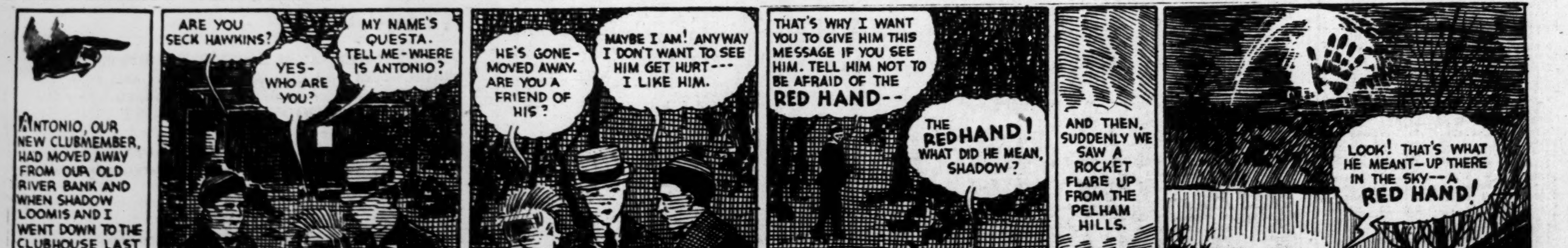
ANTONIO, OUR NEW CLUBMEMBER, HAD MOVED AWAY FROM OUR OLD RIVER BANK AND WHEN SHADOW LOOMIS AND I WENT DOWN TO THE CLUBHOUSE LAST NIGHT, WE FOUND A STRANGE BOY WAITING FOR US.
Seck
ARE YOU SECK HAWKINS?
YES—WHO ARE YOU?
MY NAME'S QUESTA. TELL ME—WHERE IS ANTONIO?
HE'S GONE—MOVED AWAY. ARE YOU A FRIEND OF HIS?
MAYBE I AM! ANYWAY I DON'T WANT TO SEE HIM GET HURT--- I LIKE HIM.
THAT'S WHY I WANT YOU TO GIVE HIM THIS MESSAGE IF YOU SEE HIM. TELL HIM NOT TO BE AFRAID OF THE RED HAND--
THE RED HAND! WHAT DID HE MEAN, SHADOW?
AND THEN, SUDDENLY WE SAW A ROCKET FLARE UP FROM THE PELHAM HILLS.
LOOK! THAT'S WHAT HE MEANT—UP THERE IN THE SKY--A RED HAND!
TOMORROW: THE PET MONKEY.

PENTHOUSE LOVE

By ALMA SIOUX SCARBERRY

INSTALLMENT XXVI.

Sylvia was holding her coat out when she hung up. Charity slammed her hat on and called to the maid as she ran out the door, "I'll let you know, Sylvia."

Rafferty waited for her in the hallway. They ran to the elevator, Rafferty taking the trembling girl's arm to give her much needed support.

In the limousine Charity sat back weakly and closed her eyes. Was Doug dying? It couldn't be. He was too young to die like that. Broken and mangled. Suddenly Charity put her hands over her eyes and shuddered. But the picture could not be blotted out. She began to cry, first softly, then sobs shook her.

It was a long drice, but there was almost no traffic at that hour of the morning and Rafferty broke all speed laws. In a little more than an hour Charity saw the lights of the hospital a short distance away. She sat up and dried her eyes, calling again upon the calm courage that always sustained her in time of emergency.

When she walked into the hospital her face was set and white but she had regained her composure.

"I'm Mrs. Temple," she said quietly to the nurse at the dask.

"Oh, yes," the girl got up. "I'll call Dr Brandt. Will you sit down?"

Charity sat down on the edge of a little bench and clenched her icy hands. In a few seconds a tall white-haired man in immaculate white came down the hallway. He bowed, and when Charity started to get up he put a restraining hand on her arm and sat down beside her.

"Mrs. Temple," he began sympathetically, "you must be prepared for a very great shock."

Charity nodded but found she could not speak.

"Your husband is very critically injured. There is little hope for his recovery. He—was not alone."

Charity swayed, and Dr. Brandt put an arm around her shoulders.

"Was—was the person—with him—badly hurt?" Charity asked in a low halting voice that could scarcely be heard.

"She cannot possibly recover."

"Who—who is it?"

"A Miss Vandergriff, I believe."

Yanner! Yanner was dying. Dr. Brandt kept his arm about Charity while she dropped her head and fought again for self-control.

"There," he said kindly when her trembling ceased, "you must be as brave as possible. Do you feel equal to going in to see your husband now? He's been calling for you."

"For—me?" Charity asked blankly.

"For you."

The doctor smiled and pulled Charity to her feet. As they walked along the corridor he added conversationally, "He's been calling your name ever since he was brought in. A truckman saw the wreck and phoned the hospital a little after 9. At first we wondered who 'Charity' was, but one of the little probationers who reads the society column said she was sure your name was Charity."

"He—he is delirious?"

The doctor knew why Charity had asked that question. He turned at the door to smile reassuringly.

"People in delirium usually call for the one they want most," he said. "I'm sure you can do him a great deal of good. But you must be calm. It would never do to break down."

Charity squared her shoulders as Dr. Brandt opened the door.

"I—I'll be all right."

The doctor motioned to the nurse who sat beside Doug's bed, holding his wrist.

"I'd like to see you a moment, Miss Tell."

The nurse gave Charity a slight nod, went out and closed the door. Charity was alone with Doug. She bent over him tenderly.

"Doug—Doug, dear."

His face was a white mask below the brown head swathed in bandages. He looked so young and boyish and helpless Charity found her heart going out to him with a tenderness that almost suffocated her. Oh, the dear, bad boy. He couldn't die. She would not let him! Suddenly Doug stirred and Charity knew he was going to speak. She bent closer to him.

"Doug, it's I—I—Charity."

His lips moved.

"Go away. Go away—Yanner."

Charity stepped back, her hand to her throat. Doug was telling her to go away. He wanted Yanner. She wanted to run from the room. Doug stirred again.

"Charity—Charity. Where is Charity?"

"I'm here—Doug. This is Charity."

"You lie," he said huskily, "you're Yanner!"

Mystified, Charity touched a tanned hand that lay on the coverlet, and said again tenderly.

"Doug, listen to me. This is Charity—your wife."

The words seemed to penetrate to his dazed brain. She saw him struggle to open his eyes.

"Charity—Charity?"

She put her hand on his face softly.

"Doug."

His eyes opened for a second and he smiled weakly.

"He—hello Charity."

Charity knew then he recognized her. Her heart leaped happily.

"Wake up, Doug. This is Charity."

His lips moved again.

"Dear—Charity—I knew you'd come."

Tears began to fall down Charity's cheeks and splash on the coverlet. Doug gave her hand a weak little pressure. His lips moved.

"Kiss—me Charity."

Wonderingly she bent over him to give him a soft little sisterly kiss on the mouth. But at the contact all the blood in her body cried out for his response. She kissed him again, almost roughly, and felt his arms reaching up to her.

With a wild little sob of joy she laid her face close to his and felt his arms holding her close. She could not believe he realized who she was. But it was—heaven. He was delirious and thought she was Yanner. It could not be she—Charity—that Doug wanted to hold and kiss.

But from the moment her lips met Doug's for the first time Charity knew she loved him. Strangely, it did not surprise her. She held him there, tenderly stroking his white cheek, and closed her eyes.

She wouldn't let him die! Doug had to live. Even though he loved the girl who was dying in the room next to him—he must live. She remembered then that she had promised Batch she would marry him when she was free. But even if death gave her that freedom—there could never be anyone but Doug. She did care for Batch—but in a different way. Because he'd been so good to her.

Doug sank again into a coma. But his face held a ghost of a smile. A soft knock came on the door and the nurse entered with Dr. Brandt beside her. The physician smiled when he saw Doug cradled in Charity's arms.

"Mrs. Temple," the nurse took Doug's pulse again, "Miss Vandergriff has just rallied and asked to see you."

Charity started. The doctor nodded his head.

"She has sent her family from the room and demanded to see you. I'd advise you to go, if you can see it though. She—is dying."

Charity knew when she saw the broken body of little Yanner Vandergriff lying on the hard cold hospital bed that she had nothing but pity in her heart for her. All thoughts of hatred were gone.

The nurse got up from her chair and motioned for Charity to sit down. Then she went out and closed the door softly. Charity bent over her rival.

"Yanner—this is Charity."

Yanner opened her eyes. Charity saw she was trying to raise her hand and reached out to take Yanner's cold little wind tanned in her strong, white one.

"Charity—" Yanner said with a great effort, "I couldn't go until I—talked with you."

"But—you're not going." Charity tried desperately to smile her reassurance. "You'll be all right soon."

"No—" Yanner said weakly, "don't try to fool me. I'm all broken up inside. I don't even feel pain."

"I'm glad you're not suffering—"

Yanner rallied, to smile feebly.

"You—would be glad. You're that sort. Come—come closer to me, Charity. I'm—so tired."
try to talk, Yanner."

"Please," Charity begged, "don't

"But I must tell you. I—I ditched the car tonight. I—I wanted to kill myself—and Doug. It— it came over me all at once."

"Oh—no—" Charity sobbed. "You—you imagine it, Yanner."

"No. I did—my head is perfectly clear. I—remember. I—called Doug this afternoon and begged him to see me—just once more. Did—didn't you know he had given me the air?"

Charity leaned closer—amazed.

"No—Yanner. I haven't talked with him."

"Just a couple of days ago—he—he came to me and said he was through. He—he told me he—loved you—and I—couldn't stand it. I made—a fool out of myself. Oh—Charity I'm—so—ashamed."

Charity bent and put her black head close to the little blond one.

"It doesn't matter, Yanner. I'm not angry with you. You're going to get well and we're going to be good—friends."

Yanner reached over and touched Charity's face softly.

"It—it's easier to go knowing you've forgiven me. It's strange—but I don't mind terribly to—die. I—I didn't love Doug, really. Not like he loves you. It—it was just that—I wanted his money."

Charity thought Yanner was saying that to make it easier for her. It made her all the more sure that she held not the slighest bit of the old feeling in her heart. She said softly:

"Don't try to make me believe that, Yanner. Whatever you say won't make me—dislike you."

"You're wonderful Charity." Yanner smiled a ghostly little smile. "If I had been big—and good—like you—I would have been—lots happier. If—if you were—dying like this instead of me—I would have been glad. Will you promise me—something?"

"Of course—dear."

"Promise—promise me you won't hold anything against—Doug. It—it was all my fault."

"I—I promise." Charity choked and could not keep the tear from her eyes.

"You—do love Doug—don't you?"

"I—do. But I didn't know it until a few minutes ago."

"I'm glad. I was afraid you might be in love with Batch."

"I thought I might be too," Charity confessed truthfully. "But we've never been anything but good friends, Yanner."

Yanner nodded weakly.

"I know that. You're too—honorable."

A sudden fear came into her eyes. She tried to raise up.

"Doug—how is he?"

Charity took Yanner's hand again to quiet her.

Continued Tomorrow

(Copyright, 1934, for The Constitution.)

Aunt Het

"Any time I got lonesome I could have six visitors inside a half-hour by lettin' 'em see the boy delivering me a telegram."

(Copyright, 1934, for The Constitution.)

SALLY'S SALLIES

HONEST, MILLIE?

A woman has a reason for everything—but it isn't always the one she gives you.

JUST NUTS

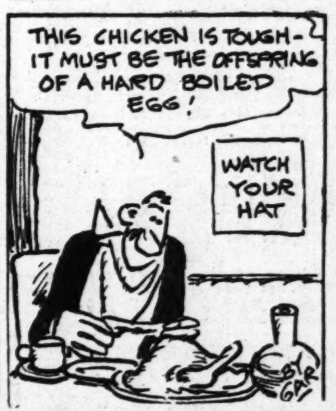
THIS CHICKEN IS TOUGH—IT MUST BE THE OFFSPRING OF A HARD BOILED EGG!
WATCH YOUR HAT

Today's Cross Word Puzzle

ACROSS.
1 A jet.
6 Interweave.
10 Speedy.
14 Essay.
15 Nevada city.
16 Unsightly.
17 Marble.
18 Always.
19 Navigate.
20 Pique.
22 Current.
23 Inflicted.
24 Purer.
25 Oriental nurse.
29 Consumed.
30 Tatter.
31 Energy.
33 Stung.
38 Inspire with love.
40 Exciting emotion.
41 Enrolls.
43 Greek vale.
44 Shelter.
45 Luzon savage.
47 Dispatch.
48 Foundations.
51 Proverb.
53 English court.
54 Original.
59 Hindu god of fire.
60 Lineage.
61 A bore.
62 Metallic element.
63 Arabian port.
64 Externals of religion.
65 Epochs.
66 Brewing ingredient.
67 Confidence.

DOWN.
1 Box.
2 Summon.
3 Poisonous tree.
4 Network.
5 Tendency.
6 Untimely.
7 Evener.
8 Concerning.
9 Civil wrong.
10 Cudgels.
11 Anew.
12 Glide.
13 Former president.
21 Beverage.
24 Mode: French.
25 Affirm.
26 Excavate.
27 Amalekite king.
28 Art of preaching.
30 Edge.
32 Flowers.
34 A will.
35 Period.
36 Smooth.
37 Inanimate.
39 Indian.
42 Rootlet.
46 Past.
48 Flame.
49 Norse sea god.
50 Bean plant.
51 Tilled land.
52 Build.
54 Flat-bottomed boat.
55 Dare: Scot.
56 Eskimo hut.
57 Wiles.
58 For fear that.

Solution of Yesterday's Puzzle.

L	A	C	■	B	E	D	■	S	E	T	■	A	G	O
E	D	U	C	A	T	E	■	C	R	E	A	T	E	D
T	I	T	U	L	A	R	■	R	E	S	P	O	N	D
■	P	L	E	D	■	A	N	A	■	T	E	N	T	■
B	O	A	S	■	S	N	A	P	S	■	D	I	E	T
A	S	S	■	N	U	G	G	E	T	S	■	N	E	E
R	E	S	P	I	R	E	■	D	R	A	G	G	L	E
■	■	■	E	G	G	■	■	■	A	G	E	■	■	■
L	A	U	G	H	E	D	■	E	N	E	M	I	E	S
I	N	N	■	T	O	W	A	R	D	S	■	N	A	E
P	E	L	L	■	N	I	D	E	S	■	W	E	R	E
■	M	O	A	S	■	N	O	M	■	E	A	R	N	■
R	O	O	S	T	E	D	■	I	O	L	I	T	E	S
I	N	S	T	A	L	L	■	T	A	L	L	I	S	H
B	E	E	■	R	Y	E	■	E	R	S	■	A	T	E

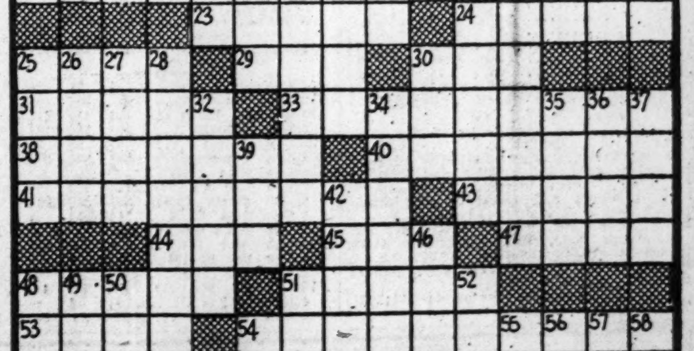

DULLNESS MARKS TRADING IN STOCKS

Daily Stock Summary.

(Copyright, 1934, Standard Statistics Co.)

	50 Ind'ls.	20 RR's.	20 Ut's.	90 Total
Monday	98.6	50.5	76.7	87.5
Previous day	99.1	50.5	78.1	87.9
Week ago	95.4	48.9	76.6	84.9
Month ago	105.0	54.3	85.8	93.8
Year ago	44.7	24.9	71.8	46.4
3 years ago	135.5	99.7	195.3	140.5
7 years ago	109.7	109.3	103.1	107.0
High (1934)	105.0	54.3	90.3	93.8
Low (1934)	89.1	41.8	64.3	77.5
High (1933)	102.1	58.0	113.7	96.9
Low (1933)	42.3	23.5	61.1	43.9
High (1932)	72.3	39.8	111.0	73.9
Low (1932)	35.1	13.2	51.8	35.0

(1926 average equals 100.)

Dow-Jones Averages.

By THE UNITED PRESS.

STOCKS.

	Open	High	Low	Close	Net Chg.
30 Inds.	105.36	105.89	103.79	105.02—	0.54
20 Rails	48.96	49.11	48.45	48.89—	0.33
20 Utils	26.88	26.93	26.45	26.72—	0.20

BONDS.

40 Bonds	91.78+	0.11
10 First rails	97.50+	0.20
10 Second rails	81.31—	0.11
10 Utilities	94.87+	0.08
10 Industrials	93.46+	.030

By JOHN L. COOLEY.

NEW YORK, March 5.—(AP)—Trading in the stock exchange came close to a stalemate today.

A few tobacco and non-ferrous metal issues received a little bullish attention, but on the whole price changes were narrow, and the day's turnover of 987,490 shares was the smallest since January 9.

The price average of 90 representative issues sagged .4 of one point, but the bond market held about steady. Commodities were quiescent. Grains sagged fractionally; cotton was barely changed. But silver futures slid off .25 to .45 of a cent an ounce, despite concurrent strength of mining stocks.

President Roosevelt's NRA address was the outstanding event of financial news, and the securities market, although hesitant, seemed inclined to take the longer range view of the president's challenge to industry to shorten working hours and increase wages.

The stress laid on trying to increase the buying power of the general public, to promote general economic well-being, found a sympathetic response in several financial quarters.

The day's rather scant quota of business and corporate news included further evidence of improvement. American Iron and Steel Institute estimated ingot production this week at 47.7 per cent of capacity, the highest since September, and up 2 percentage points from a week ago.

Activity in the non-ferrous metal and tobacco issues was regarded in brokerage quarters as largely professional.

Definite news to account for the strength of tobaccos was lacking, but rumors of a forthcoming favorable annual statement by Liggett & Myers was mentioned in brokerage quarters.

Homestake Mining had one of its characteristically wide moves, advancing 20 points to 350. United States Smelting rose a couple of points. Liggett & Myers Tobacco B jumped 3 points, American Tobacco B, 2, and Reynolds B, 1 point. Fractional losses appeared in such issues as American Telephone, Chrysler, General Motors, Hudson, Nash, New York Central, United States Steel, Union Pacific and Westinghouse Electric. New York Central rights to the new convertible bonds were moved up from the curb, and closed at 2.

Live Stock

ATLANTA.

Live stock quotations below are furnished daily by the White Provision Company, corner Howell Mill road and Fourteenth street.

Corn fed hogs, No. 1	$4.85
Corn fed hogs, No. 2	4.35
Corn fed hogs, No. 3	3.85
Corn fed hogs, No. 4	3.35
Corn fed hogs, No. 5	3.10
Corn fed hogs, roughs	3.60
Mix fed hogs, heavy	3.90
Mix fed hogs, No. 1	4.15
Mix fed hogs, No. 2	3.65
Mix fed hogs, No. 3	3.40

CATTLE MARKET.

Good steers and heifers	$4.00@$4.50
Medium	3.00@ 3.50
Fair	2.50@ 3.00
Common	1.75@ 2.25
Good butcher cows	2.50@ 2.75
Medium butcher	2.00@ 2.25
Fair butcher	1.75@ 2.00
Canners and cutters	1.25@ 1.50
Choice calves	5.00@ 5.50
Good	4.00@ 4.50
Medium	3.00@ 3.50
Common	1.50@ 2.25
Good lambs	4.50@ 5.50
Medium	3.00@ 3.50
Culls	2.50 down
Good fat bulls	2.25@ 2.50
Common	1.75@ 2.00

CHICAGO.

CHICAGO, March 5.—(United States Department of Agriculture.)—Hogs: Receipts 22,000, including 4,000 direct; weights below 240 pounds closed around 25c lower, others about steady; late bulk 180-230 pounds $4.50@4.65; early top $4.85; 240-300 pounds $4.25@4.60; packing sows $3.50@3.75; shippers 4,000; estimated holdover 4,000; 140-160 pounds $3.50@4.00; 160-200 pounds $4.25@4.85; 200-250 pounds $4.30@4.85; 250-350 pounds $4@4.50; packing sows, 275-550 pounds, $3.40@3.85; pigs, 100-130 pounds, $2.50@3.50.

Cattle: Receipts 14,000, calves 2,000; strictly good and choice yearlings and light steers steady to weak; all other steers weak to 25c lower on very slow market; liberal supply unsold late; all other killing classes on down trend; cows ruling 50c lower; bulls weak to 15c off; vealers 50c down; extreme top yearlings $7.50 but few weighty steers above $6; best medium weight $6.75; slaughter cattle and vealers, steers, 550-900 pounds, $6@7.50; 900-1,100 pounds $6@7.50; 1,100-1,300 pounds $5@7.25; 1,300-1,500 pounds $4.75@6.75; 550-750 pounds $5@6.50; $3.50@5; cows $3.25@4; bulls (yearlings excluded), (beef), $3.25@3.75; vealers $6@7.50; stock and feeder cattle, steers, 500-1,050 pounds, $4.50@5.75.

Sheep: Receipts 19,000; fat lambs slow; bids and noon-hour indications 40@50c lower; good to choice quality offered at $9.65; most bids at $9.40; odd fat ewes steady at $3.50@5.50; few 50-pound feeding lambs $8.25; lambs, 90 pounds down, $8.75@9.60; 90-98 pounds $8.25@9.50; ewes, 90-150 pounds, $4@5.75.

Sugar and Coffee.

SUGAR.

NEW YORK, March 5.—Raw sugar was easier today and duty-frees declined 1-32 cent under increased offerings.

Futures were inactive and price changes narrow, closing 1 to 2 points net lower, with traders generally inclined to hold off, pending further developments at Washington on the sugar allotment plan. Sales were only 2,050 tons.

Range of prices:

	High.	Low.	Last.
March	1.58	1.56	1.58
May	1.61	1.61	1.61
July	1.66	1.64	1.64
September	1.68	1.68	1.68bid
December	1.74	1.74	1.72bid
January	1.75	1.75	1.74bid

Refined was unchanged at 4.50 for fine granulated with a moderate withdrawal demand reported.

COFFEE.

NEW YORK, March 5.—Early advances in coffee today met profit-taking from local and Brazilian sources. Santos opened 3 to 7 higher and closed 3 to 6 lower. No. 7 opened 5 higher and closed 5 to 7 lower; sales 5,000. Closing quotations: Santos, March 10.85, May 11.06, July 11.13, September 11.47, December 11.59; No. 7, March 8.45, May 8.58, July 8.64, September 8.70, December 8.76.

Spot coffee steady, Santos 4s 11½; Rio 7s 10½.

Government Bonds Municipal Bonds
Local Securities Bank Stocks
BROOKE, TINDALL & CO.
1012 CITIZENS & SOUTHERN BANK BLDG.
PHONE WALNUT 3040 ATLANTA, GEORGIA

Complete New York Stock Exchange List

NEW YORK, March 5.—Following is the complete official list of today's stock transactions on the New York Stock Exchange:

STOCKS.

Sales (in hundreds).	Div.	High.	Low.	Close.	Net Chg.
	—A—				
20	Adams Exp	10	9¾	10	+ ¼
40	Adams M (1)	33¾	32¾	33	— ¼
6	Addressog	10⅜	10⅛	10⅛	— ⅛
5	Affil Pr (.60)	8¼	8	8	
3	Air W El Ap	3	3	3	+ ¼
142	Alaska J (¾b)	21¼	19¾	21¼	+ 1
8	Alleghany	4⅜	4¼	4⅜	+ ⅛
6	Alleg pf $30 ww.	11¼	11	11¼	— ¼
6	Al C & D (6)	154	151	153	— ½
12	Allis Ch Mfg	20⅜	20	20¼	— ⅛
2	Amal Lea pf	33	33	33	— 2
9	Amerada (2)	48¼	48	48¼	— 1
9	Am Ag Ch Del	29¼	28⅞	29	
21	Am Can (4)	103	101¼	103	— ¼
8	Am C & Fdy	29⅞	29⅜	29½	— ½
2	Am Chicle (3)	53	53	53	+ ¼
24	Am Coml Alco	53¾	52	53¼	+ ⅛
38	Am Encaus Til	4	4	4	
41	Am Europ	4⅜	4	4⅜	+ ⅜
10	Am & F Pow	10½	10¼	10⅜	— ⅛
6	Am F P $7 pf	24½	24	24	— ⅛
1	Am & FP 2 pf	13½	13¼	13¼	— ¼
3	Am Haw SS (1)	20¼	19	20¼	+ ½
4	Am Ice	9	9	9	— ⅛
2	Am Internat	9⅜	9⅜	9⅜	— ⅛
9	Am Loco	36½	35½	36	— ½
3	Am Loco pf	71⅜	71	71	— ¼
4	Am M&F (.80)	17⅜	17¼	17⅜	+ ⅛
3	Am M & Met	8¼	8	8	
18	Am Metal	24¼	23	23⅜	— ¼
28	Am P & Lt	10	9½	9¼	— ¼
2	Am P&L $5pf(1¼)	21⅜	21	21	— ⅛
61	Am R & St S	15⅜	15	15¼	— ⅛
31	Am R Mill	25½	24⅞	25½	— ¼
7	Am S Raz (4)	49⅜	49	49⅜	+ ¼
6	Am Seating	6¼	6	6	— ⅛
6	Am Ship & C	1⅜	1⅜	1⅜	
89	Am Sm & R	46¼	44¼	46¼	
8	Am Snuff (3½b)	55½	54⅜	55½	+ 1
4	Am Stl Fdrs	22⅜	22	22	— ¼
2	Am Strs (2½b)	40	40	40	— ½
10	Am Sumat T	19¼	19	19¼	+ ¼
19	Am T&T (9)	121¼	120¼	121	— ½
29	Am Tob (5)	73	72	73	+ 1¼
41	Am T B (5)	75½	73⅜	75½	+ 2¼
3.40	Am T F pf	27⅜	26¾	27⅜	+ 1¼
29	Am W W (1)	21⅛	20¾	20¾	— ¼
2	Am W Wl pf (6)	74¼	73⅜	74¼	+ 2
4	Am Woolen	13⅜	13⅜	13⅜	— ⅛
3	Am Wool pf (1¼k)	74	73⅜	73⅜	— 1⅛
2	Am Wtg P	2⅜	2⅜	2⅜	— ¼
73	Anaconda	15¼	15	15¼	— ⅛
2	Arch Dan M (1)	29¾	29¾	29¾	+ 1
17	Arm Ill A	6¼	5⅞	6	— ⅛
10	Arm Ill B	3	2⅞	2⅞	— ⅛
2	Arm Ill pf	60	60	60	— ¼
3	Arnold Const	7½	7½	7½	— ¼
2	Assd A Ind	2⅜	2⅜	2⅜	
4	Assd D Gds	17¼	17	17	
17	Atch T & S F	67¼	66	67¼	— ¼
2	Atch pf (3.30g)	80½	80¼	80¼	— ¼
5	Atl C Line	48¼	47¼	48¼	— 1¼
11	Atl Refin (1)	32¼	31⅝	32	
65	Auburn A (2)	55¼	53	54¼	+ 1¼
15	Aust Nich	16⅜	16⅛	16⅜	+ ⅜
44	Aviation Corp	8⅛	7⅞	7⅞	— ⅛
	—B—				
47	Baldw Loc	14¼	13¾	14	
28	Balt & Ohio	31⅜	30½	31	
5	Balt & O pf	33⅜	33	33⅜	— ¼
2	Bang & Ar (2½)	42	42	42	— 1
.10	Bang & A pf (7)	103	103	103	— 2½
14	Barnsdall	8⅜	8⅜	8⅜	— ¼
3	Bayuk Cigar	34	32½	34	
2	Beech-Nut P (3)	59	59	59	+ 1
22	Belding Hem	13¼	13	13	+ ¼
2	Belg NR pf(5.86)	108¼	108¼	108¼	+ ¼
20	Bendix Aviat	20⅜	19⅜	20	+ ¼
9	Benef I L (1½)	13¼	12¼	13¼	+ ¼
2	Best & Co (1g)	32¼	32	32	+ ¼
53	Beth Stl	46¼	44¾	45¾	— ¾
.50	Bigelow San (1g)	37¾	37¾	37¾	+ ¾
8	Blaw Knox	15	14½	15	
6	Bohn Al (3)	62	60½	61½	— ½
31	Borden (1.60)	24¼	23	23	— ¾
10	Borg Warn (1)	26	25¼	26	
47	Briggs M (1g)	16¼	15¾	16	— ⅛
2	Bklyn M T	31¾	31¾	31¾	— ¼
2	Bucyrus Erie	8	7½	8	
22	Budd Mfg	6¼	6⅛	6⅛	+ ⅛
12	Budd Wheel	4⅜	4⅜	4⅜	
3	Bullard Co	14	14	14	— ¼
2	Bulova Watch	5¼	5¼	5¼	+ ¼
2	Burns Br A ctf	3	3	3	— ¼
9	Burr A M (.40)	17⅜	16⅞	17⅜	+ ⅜
4	Butte C & Z	2½	2½	2½	
9	Byers Co	28½	27⅝	27⅝	— ½
	—C—				
5	Calif Pack (1g)	25	24½	25	— 1
1	Callahan Z Ld	1½	1½	1½	
10	Calumet & H	5½	5½	5½	— ⅛
28	Campb Wy	14¾	14¼	14¾	+ ¾
4	Can D G A (1)	25½	25½	25½	
26	Canad Pac	16¼	15⅝	15⅝	— ½
10	Cann M (1.15b)	33	32½	33	+ ¼
12	Caterp Tr (¼)	30½	30	30½	— ½
11	Celanese	40½	39¾	40½	— ¼
22	Celotex	4½	3½	4	+ 1
43	Celotex ctf	3½	2½	2⅞	+ ⅜
15.20	Celotex pf	14½	8½	13½	+ 4½
59	Cerro de Pas	36¾	35½	36¼	+ ¼
2	Certain-teed	6	6	6	
42	Chesh & O (2.80)	45½	44¼	45¼	+ ¼
14	Ches Corp (2½)	41¼	40½	41	— ¼
13	Chi & N W	13⅜	13	13¼	— ¼
2	Chi & NW pf	24¼	24¼	24¼	
6	Chi Gt West	4¼	4¼	4¼	— ¼
4	Chi Gt W pf	10	9¼	10	— ¼
8	Chi M S P&P	6¼	6¼	6¼	— ¼
21	Chi M S P&P pf	11¼	10½	11	— ¼
2	Chi Pneu T	8¼	7¾	8¼	
3	Chi R I & P	5¼	5¼	5¼	
3	CRI&P 7% pf	8¼	8	8¼	
1	Chick C O (1g)	27¼	27¼	27¼	— ¼
7	Childs Co	10½	10	10½	— ¼
215	Chrysler (1)	56½	55¼	55½	— ½
95	City Strs	1¼	1¼	1¼	
5	City Strs ctf	1	1	1	
4	City Strs A	4¼	4¼	4¼	— ¼
3	City S A ctf	4	3½	3½	— ½
6.20	Clark Eq (.20g)	21¼	19¾	19¾	— 1¼
6	Cluett Pea (1)	35	35	35	+ ½
25	Colg Palm	17¼	16¾	16¾	
14	Col & Aik	26½	25½	25½	— 1¼
1.30	Col & Sou	39	35½	37	+ 2
3	Col F & Ir	7¼	7¼	7¼	+ ¼
21	Col G&E (½f)	16	15¼	16	+ ¼
6	Col Carb (2½b)	68	67¼	67¼	— 1¼
17	Coml Credit (1)	30¼	29¼	29¼	— ¼
23	Com Inv Tr (2)	56½	55½	56¼	+ ¼
2	Com I Tr pf (6h)	103¼	103¼	103¼	+ ¼
58	Com Solv (.60)	28¼	28¼	28¼	— ¼
56	Comw & Sou	2½	2¼	2¼	— ⅛
6	Com & S pf (6)	41½	40	40	— 1½
5	Congol N (1.30)	29	28¾	29	— ¼
7	Congress C (1)	14½	12½	14½	+ 1½
55	Consol Cigar	12½	11	12	+ 1
4	Con Film	4½	4½	4½	— ⅛
3	Con Film pf (½g)	16½	16½	16½	— ¼
47	Con Gas (3)	40¼	39½	39½	— ¼
4	Con G pf (5)	88½	87	88½	+ ¼
3	Con Ldries	3½	3	3½	+ ¼
83	Con Oil (.28g)	13½	13	13½	— ¼
1	Con O pf (8)	109½	109½	109½	+ ¼
5	Con Text	1⅛	1⅛	1⅛	— ⅛
4	Container A	9	8½	8½	— ¼
9	Container B	3⅜	3⅜	3⅜	
8	Cont Bak B	1¼	1¼	1¼	
2	Cont B pf (4)	62½	62½	62½	+ ⅜
6	Cont C (2½)	79	78¼	78¼	— ¼
7	Cont Ins (1.20)	31½	30½	31½	+ 1
14	Cont Mot	2¼	2¼	2¼	
65	Cont Oil Del	19	18½	18½	
5	Corn Prod (3)	74¼	72½	72½	— 1¼
.60	Corn Prod pf (7)	142	141	141	
6	Coty	7⅜	7⅜	7⅜	
2	Crm of Wh (2)	33½	33½	33½	— ¼
4	Crosley Rad	13	13	13	+ ¼
3	Crown Cork	31½	31½	31½	— ¼
12	Crown Zeller	5½	5½	5½	
12	Crucible Stl	34½	33	34	— 1½
3	Cuba Co	2⅛	2⅛	2⅛	
3	Cuban-Am Sug	7⅛	7⅛	7⅛	— ¼
2	Cudahy Pack (2½)	46½	46½	46½	+ ¼
13	Curtis Pub	21½	20½	21½	+ ¼
7	Curt Pub pf (1¼k)	63	62	63	+ ¼
30	Curtiss-Wright	4⅜	4⅜	4⅜	
25	Curtiss-Wr A	10¼	9¼	10¼	+ ¼
	—D—				
20	Deere & Co	31½	30½	31	— ¼
3	Deere&Co pf(.20)	15	14½	14½	+ ½
5	Del & Hud	65½	64½	64½	— 1½
17	Del Lack & W	29½	28½	29½	
2	Den & R G W pf	10½	9½	9½	— 1
7	Diam Mat (1)	26½	25½	25½	— ¼
2	Diam Mat pf (1½)	29½	29½	29½	— 1½
93	Dom Mines (1½b)	37½	36	37½	+ 1
10	Dom Strs (1.20)	20	19½	19½	— ¼
27	Douglas Airc	23½	22½	22½	— ¼
29	Du Pt de N (2)	100½	99	100½	+ ¼
6	Du Pt deb (6)	119½	119	119	— ¼
	—E—				
15	Eastern Roll	12	11½	11½	+ ¼
3	Eastman Kod (3)	90	90	90	— 1
3½	Eaton Mfg (½g)	21½	20½	20½	— ¼
6	Eitingon Sch new	17½	17½	17½	+ ¼
61	El & Mus	7¼	6¾	7	+ ¼
165	El Auto L	30½	29½	30½	
12.70	El Auto L pf (7)	98	98	98	+ 1½
28	El Boat	6½	6½	6½	— ¼
15	El Pow & Lt	7½	7½	7½	— ¼
4	El P&L $6 pf	15	14½	14½	— ¼
6	El P & L pf	16	15½	15½	— ¼
2	Elk Horn Coal	1½	1½	1½	— ¼
6	Equit Off Bld (1)	9½	9½	9½	+ ¼
4	Erie R R	21½	21½	21½	— ¼
4	Eureka Vac Cl (½)	13½	13	13	
33	Evans Prod	22½	21	21½	— ¼
	—F—				
3	Fairb Mor	16½	16½	16½	+ ¼
5	Fed Mot	7½	7½	7½	
2	Fid P F Ins (1.20)	31	31	31	— ¼
6	Firest T&R (.40)	22½	22	22½	+ ¼
3	First Nt Str (2½)	58	57½	57½	— ¼
3	Follansbee	14½	14	14½	— ¼
2	Foster Wheel	19½	19½	19½	— ¼
2	Freeport Tex (2)	47	46½	47	
	—G—				
4	Gabriel A	4¼	3¾	3¾	— ¼
2	Gen Am Inv	11	10½	10½	— ¼
10	Gen Am Trans (1)	41½	41½	41½	— ¼
2	Gen Asphalt	19½	19½	19½	— ¼
91	Gen Bronze	9½	8½	9½	+ ½
2	Gen Cigar (4)	33½	33½	33½	— ¼
128	Gen Elec (.60)	22½	22	22½	— ¼
9	Gen Elec spl (.60)	12½	12½	12½	+ ¼
6	Gen Foods (1.80)	33½	33½	33½	— ¼
8	Gen G & El A	1½	1½	1½	
2	Gen Mills pf (6)	105	105	105	+ 1
184	Gen Mot (1)	39½	38½	39½	— ¼
5	Gen Mot pf (5)	99½	99½	99½	
2	Gen Pub Svc	4½	4½	4½	
15	Gen Ry Sig (1)	44½	44	44½	
4	Gen Real & Ut	2½	2½	2½	— ¼
4	Gen Refract	21	20	20	— 1
11	Gillette (1)	11⅜	11¼	11⅜	— ⅛
2	Gillette pf (5)	52	51½	51½	— 1½
3	Gimbel Bros	5⅜	5⅜	5⅜	— ⅛
19	Glidden Co (1)	23½	22¾	23½	
8	Gobel	9	8⅜	8⅜	— ⅜
23	Gold Dust (1.20)	19⅜	19¼	19⅜	— ⅛
21	Goodrich	16⅜	16	16⅜	— ⅛
3	Goodrich pf	56½	55	55	— ¼
19	Goodyear T & R	38¼	37¾	38¼	— ⅛
13	Goth Silk H	11⅛	10⅞	10⅞	
18	Graham-Paige	4	4	4	— ⅛
16	Granby Con M	11¼	10⅞	11¼	+ ¼
3	Grand Union	7¼	7¼	7¼	
2	Gt N Ir O ctf (½g)	14	13⅜	13⅜	
14	Gt No Ry pf	28⅜	27⅞	28⅜	
9	Gt W Sug (2.40)	29⅜	28⅜	28⅜	— ⅛
	—H—				
15	Hahn Dept Strs	7¼	7¼	7¼	
5	Hall Print	8⅜	8⅜	8⅜	— ⅛
5	Harb-Walker	22½	22¼	22½	— ¼
24	Hayes Body	5¼	5¼	5¼	
2	Herc Pow (2)	68	68	68	+ ½
2	Holland F	7¼	7¼	7¼	— ¼
1	Hollander (½g)	9½	9½	9½	
9	Homestk M (14b)	350	330	350	+ 20
7	Houd-Her B	6¼	6	6	— ¼
4	Houst Oil new	4¼	4¼	4¼	— ⅛
47	Howe Sound (3)	48⅜	46⅜	48⅜	+ ⅜
2	Hudson & Man	9¼	9¼	9¼	— ¼
41	Hudson Mot	20⅛	19⅞	20⅛	— ⅛
12	Hupp Mot	6¼	6	6	— ⅛
	—I—				
9	Illinois Cent	34¼	33⅜	33⅜	— ⅛
4	Indust Ray (5)	86	85½	86	+ ¼
5	Inspirat Cop	5¼	5¼	5¼	
3	Intercon Rub	3⅜	3⅜	3⅜	+ ⅛
5	Int Agricul	5	4¼	4¼	
2	Int Bus Mach (6)	144¼	141¼	141¼	— 2¼
8	Int Carriers (.20)	10⅜	10⅜	10⅜	+ ⅛
2	Int Cement	31¼	31	31	— ¼
35	Int Harvest (.60)	43¼	42	43¼	+ ⅛
12	Int Hydro-El A	7¼	7	7¼	
174	Int N Can (.10g)	24¼	23¾	24¼	+ ⅛
3	Int Nick C pf (7)	119	119	119	— ¼
2	Int Pap & P A	4¼	4¼	4¼	
7	Int Salt (1½)	25½	25½	25½	+ 1
5	Int Silver	40	38½	40	+ ¼
39	Int T & T	14¼	14¼	14¼	— ⅛
7	Interst Dept Strs	11¼	11¼	11¼	— ⅛
	—J—				
11	Johns-Manville	58½	56½	58¼	+ ⅜
	—K—				
3	Kaufm Dep (.20g)	8⅜	8⅜	8⅜	— ⅛
1	Kayser J (½g)	17¼	17¼	17¼	
18	Kelly-Spring	3⅜	3⅜	3⅜	+ ⅛
92	Kelvinator (½g)	20½	19⅜	19⅜	— ⅛
55	Kennecott	20⅜	19⅞	20⅛	
24	Kresge SS (.80)	20⅜	19⅞	20⅜	+ ⅛
17	Kroger Groc (1½b)	31¼	30⅞	31¼	+ ⅛
	—L—				
5	Lambert (3)	28⅜	28	28	
2	Lehigh V C pf	13⅜	13⅜	13⅜	— ⅛
6	Leh Val RR	19	19	19	
2	Lehm Corp (2.40)	74	73⅝	74	+ 1
3	Lehn&Fink (2)	20	20	20	
16	LibOFGl (1.20)	38⅜	38⅜	38⅜	
39	Ligg&MyB (5b)	90	87	89⅜	+ 3
3	LilyTulC (1½)	20⅜	20⅜	20⅜	— ⅛
3	Link Belt (.40)	17⅜	17⅜	17⅜	+ ⅛
86	Loew's (1)	32¼	31⅞	32	— ⅛
3	Loew's pf (6½)	90	90	90	
7	Loft	2¼	2¼	2¼	— ⅛
4	Long Bell A	2¼	2¼	2¼	
2	LooseWilBis (2)	42½	42	42½	+ ½
28	Loril P (1.20)	18⅜	17⅞	18⅜	+ ⅜
2	Lorillard pf (7)	107	107	107	+ 2
1	Lou & Nash (1½g)	55½	55½	55½	— ½
2	Ludlum Stl	18⅜	18	18	— ⅛
	—M—				
8	Mack Trucks (1)	36¼	35⅜	35⅜	— ⅛
5	Macy RH (2)	55⅜	54⅜	54⅜	— ¼
2	Magma Cop	16⅜	16⅜	16⅜	— ⅛
4	ManhRyMod gtd	17	16⅞	17	— ⅛
2	Manh Shirt	17¼	17¼	17¼	+ ¼
11	Marancha Corp	5	5	5	+ ⅛
6	Marine Midl (.40)	7¼	7¼	7¼	— ⅛
2	MarketStRy (6.90)	2	1½	2	+ ⅛
5	Marlin Rk (1.40)	25½	25½	25½	— ¼
12	Marsh Field	17⅜	17	17⅜	+ ⅛
8	Martin Parry	12	12	12	— ⅛
4	Math Alkali (1½)	36¼	35⅜	35⅜	— 1⅛
5	May Dept St (1.60)	40	40	40	— ⅛
13	Maytag	8	7⅞	8	+ ⅛
3	Maytag pf ww	24¼	23¼	23⅜	+ ⅛
5	McCall (2)	31	30⅜	31	
3	McCrory Strs	3⅜	3⅜	3⅜	
100	McInt Porc (1½b)	43⅜	41⅜	43⅜	+ 1½
10	McKess & Rob	7⅜	7⅜	7⅜	— ⅛
109	McLellan Strs	4⅜	4	4	— ⅛
3	McLell Strs pf	34½	34	34½	— ⅛
3	Melv Sh (1.60)	31¼	31¼	31¼	
7	Mesta Mach (1)	27⅜	26	27⅜	
4	Miami Cop	5⅜	5⅜	5⅜	
4	Midland Stl	20¼	19¾	19¾	
3	Minn & St L	⅜	⅜	⅜	
3	Minn Mol Imp	5	5	5	+ ⅛
2	Mo Kan T	12½	12	12½	
3	Mo K T pf	29⅜	29	29⅜	— ⅛
3	Mo Pac pf	7⅜	7⅜	7⅜	— ⅛
18	Mons Ch (1¼)	80	76⅜	79	+ 1
180	Montg Ward	32¼	31⅜	32¼	
2	Mother Lode	1¼	1	1	
20	Moto Met Gau	11⅜	11⅜	11⅜	— ⅛
9	Motor Prod	38⅜	38	38⅜	— ⅛
43	Motor Wheel	15¼	14⅜	15¼	— ⅛
23	Murray Corp	10⅜	10⅜	10⅜	— ⅛
	—N—				
21	Nash Mot (1)	27⅜	27	27⅜	— ⅛
9	Nat Acme	8⅜	8⅜	8⅜	
6	Nat Bisc (2.80)	41⅜	41⅜	41⅜	— ⅛
14	Nat Cash R A	20⅜	20⅜	20⅜	— ⅛
29	NatDrPr (1.20)	16⅜	15⅜	15⅜	— ⅛
8	Nat Dept St	2⅜	2⅜	2⅜	
131	Nat Distill	28⅜	27⅜	27⅜	— ⅛
4	NatEn&St	28⅜	28	28	+ 3
10	Nat Pow&Lt (.80)	12⅜	12	12	— ⅛
4	NatRyMex 2 pf	⅜	⅜	⅜	
20	Natl Stl (1)	51⅜	51	51⅜	+ ⅛
3	Nat Tea (.60)	18	17⅜	17⅜	— ⅛
21	Neisner Bros	22⅜	19⅜	22⅜	+ 3⅜
54	Newport Ind	12⅜	11⅜	12⅜	+ 1⅜
62	N Y Central	38⅜	37⅜	38⅜	— ⅛
353	N Y Cent rts	2⅜	1⅜	2	
1.60	N Y Dock	7⅜	6⅜	6⅜	— ⅛
2	N Y Investors	1	1	1	
23	N Y N H & H	19⅜	19⅜	19⅜	— ⅛
11	N Y Shipbl (.40)	19⅜	18⅜	18⅜	— ⅛
90	Noranda M (1½e)	38⅜	36⅜	38⅜	+ 1
2	Norfolk Sou	2⅜	2⅜	2⅜	— ⅛
28	No Am Aviat	6⅜	5⅜	6	
19	North Am (½a)	20	19⅜	19⅜	— ⅛
10	Northern Pac	31⅜	30	31	— ⅛
2	Norwalk T&R	4	4	4	
	—O—				
8	Ohio Oil	14⅜	14	14⅜	— ⅛
11	Oliver Farm	5⅜	5⅜	5⅜	— ⅛
5	Omnibus pf (8)	95	95	95	
18	Oppenh Coll	14⅜	13⅜	14⅜	+ 1
2	Otis Elev (.60)	17⅜	17	17	— ⅛
21	Otis Stl	7⅜	7	7⅜	— ⅛
4	Otis Stl pr pf	22⅜	22	22	— 1
3	Owens Ill Gl (3)	88	87	87	— 1
	—P—				
6	Pac G&El (1½)	20⅜	19⅜	19⅜	— ⅛
5	Pac Ltg (3)	35	34⅜	35	
102	Packard Mot	6⅜	5⅜	5⅜	
3	Panhand P&R	2	1⅜	2	+ ⅛
25	Param Pub ctf	5	4⅜	5	— ⅛
2	Park & Til	30⅜	30⅜	30⅜	— ⅛
72	Park Utah	5⅜	5⅜	5⅜	
34	Pathe Exch	4	3⅜	3⅜	— ⅛
11	Pathe Exch A	20⅜	19⅜	19⅜	— ⅛
22	Patino Min	20⅜	19⅜	20⅜	+ ⅛
3	Peerless Corp	3⅜	3⅜	3⅜	
21	Penney JC (2.20b)	66⅜	65⅜	66⅜	— ⅛
5	Penn Dix Cem	6⅜	6⅜	6⅜	— ⅛
27	Penn RR (½e)	35⅜	35⅜	35⅜	+ ⅛
6	Peoples GL&C	40	39	39	— 1⅜
3	Pere Marq pf	25	25	25	— 1
2	Pet Milk (1)	14⅜	14⅜	14⅜	— ⅛
10	PhelpsDodge (½g)	17⅜	16⅜	17	— ⅛
5	Phila RC&I	5⅜	5⅜	5⅜	— ⅛
40	Phillips Pet (½g)	17⅜	17	17⅜	— ⅛
79	Pierce Ar	5⅜	5⅜	5⅜	+ ⅛
2	Pierce Oil	1	1	1	
8	Pitt Scr & B	10⅜	10⅜	10⅜	
17	Plym Oil (1)	15⅜	15	15	— ⅛
3	Poor & Co B	12⅜	12⅜	12⅜	+ ⅛
9	PortoRAmT A	5⅜	4⅜	5⅜	+ ⅛
5	PortoRAmT B	2⅜	2⅜	2⅜	+ ⅛
5	Postal T&C pf	23⅜	23⅜	23⅜	— ⅛
7	Pressed Stl Car	4⅜	4⅜	4⅜	+ ⅛
4	Press Stl Car pf	19⅜	19	19	
5	Proc & Gam (1½)	38⅜	38⅜	38⅜	— ⅛
22	Prod & Ref	⅜	⅜	⅜	
5	PubSvcNJ (2.80)	38⅜	38⅜	38⅜	— ⅛
2	PubSNJ 8% pf (8)	115	115	115	
2	PubSNJ6% pf (6)	89⅜	89⅜	89⅜	— ⅛
14	Pullman (3)	57⅜	56⅜	56⅜	+ ⅛
17	Pure Oil	13⅜	12⅜	12⅜	+ ⅛
7	Purity Bak (1)	16⅜	16	16	— ⅛
	—R—				
112	Radio	8⅜	8	8⅜	— ⅛
31	Radio pf B	22⅜	21⅜	22	— ⅛
34	Radio Keith O	3⅜	3⅜	3⅜	
4	Raybes Man (1)	21	20⅜	20⅜	— ⅛
7	Reis & Co	4	3⅜	3⅜	— ⅛
3	Reis 1 pf	27⅜	27	27⅜	— ⅛
75	Rem Rand	13	12⅜	13	+ ⅛
26	Reo Mot	5	4⅜	4⅜	— ⅛
92	Repub Stl	24⅜	23⅜	23⅜	— ⅛
14	Rep Stl cv pf	65⅜	64	65⅜	
78	Rey Tob B (3)	42⅜	41⅜	42⅜	+ 1
2	Ritter Dent	12⅜	12⅜	12⅜	
19	Rossia Ins	9	8⅜	8⅜	+ ⅛
	—S—				
2	Safew St (3)	53⅜	53⅜	53⅜	+ ⅛
11	St Jos Lead	24	22⅜	24	+ ⅛
3	St L San F	4	3⅜	3⅜	
6	St L San F pf	4⅜	4⅜	4⅜	
3	St L Southw	18	18	18	+ 2⅜
42	Schenley Distill	31⅜	31⅜	31⅜	— ⅛
3	Schulte Ret	6⅜	6⅜	6⅜	
13	Seab Air	1⅜	1⅜	1⅜	+ ⅛
3	Seab Air pf	2⅜	2⅜	2⅜	+ ⅛
23	Seab Oil (.70b)	36	35⅜	35⅜	— ⅛
69	Sears Roeb	48⅜	47⅜	48⅜	+ ⅛
2	Second Nat Inv	2⅜	2⅜	2⅜	
2	Seneca Cop	1⅜	1⅜	1⅜	— ⅛
26	Servel	6⅜	6⅜	6⅜	— ⅛
2	Sharp & D	7⅜	7⅜	7⅜	— ⅛
53	Shat (FG) (.28)	12⅜	12	12⅜	— ⅛
5	Shell Union	10⅜	10⅜	10⅜	— ⅛
2	Shell Un pf	83⅜	83	83⅜	+ 1⅜
24	Simmons	20⅜	20	20⅜	+ ⅛
2	Simms P (½g)	9⅜	9⅜	9⅜	— ⅛
2	Skelly Oil	10⅜	10⅜	10⅜	+ ⅛
20	Snider Pack	14⅜	14	14⅜	— ⅛
58	Socony Vac (.15g)	17⅜	17	17⅜	— ⅛
3	Sol A pf ww (5½)	95	93	95	+ 2⅜
4	So PR Sug (2.40)	34⅜	34	34⅜	+ ⅛
3	Sou Cal Ed (2)	19	18⅜	19	+ ⅛
42	Sou Pac	29⅜	28⅜	29	— ⅛
23	Sou Ry	32⅜	31⅜	32⅜	— ⅛
11	Sou Ry pf	37⅜	36⅜	37	
28	Sparks With	7⅜	7	7⅜	— ⅛
16	Sperry Corp	8⅜	8⅜	8⅜	
12	Spiegel M St	36⅜	33⅜	36⅜	+ 3⅜
64	Std Bds (1)	22⅜	22	22⅜	— ⅛
11	Std Com Tob	7	6⅜	7	+ ⅛
27	Std G&E	13⅜	12⅜	13⅜	— ⅛
1	Std Oil E pf (3)	108⅜	108⅜	108⅜	+ ⅛
15	Std Oil Cal (1)	39⅜	38⅜	38⅜	— 1⅜
57	Std Oil NJ (1)	47⅜	46⅜	46⅜	— ⅛
7	Sterl Pd (3.80)	55	54⅜	55	
7	Stewart Warn	9⅜	9⅜	9⅜	— ⅛
13	Stone & Web	10⅜	10⅜	10⅜	— ⅛
34	Studebaker	8⅜	7⅜	7⅜	— ⅛
6	Studebak pf	39	38	38	— 2
8	Superior Oil	2⅜	2⅜	2⅜	+ ⅛
3	Sweets Co	4⅜	4⅜	4⅜	— ⅛
	—T—				
3	Tenn Corp	6⅜	6⅜	6⅜	
12	Texas Corp (1)	27⅜	26⅜	27	— ⅛
23	Tex G Sul (½g)	39⅜	38⅜	38⅜	— ⅛
2	Tex Pac C&O	4⅜	4⅜	4⅜	— ⅛
3	Tex Pac L Tr	8⅜	8	8	— ⅛
4	Thermoid	7⅜	7⅜	7⅜	
12	Thomp Prod	19	18⅜	19	
22	Thomp Star	4⅜	4⅜	4⅜	
67	Tide Wat As	11⅜	11⅜	11⅜	
7	Timk Det Ax	6⅜	6⅜	6⅜	— ⅛
14	Timk Roll B (.60)	37⅜	36⅜	36⅜	— ⅛
21	Transam (½g)	7⅜	7⅜	7⅜	+ ⅛
8	Tri-Cont Corp	5⅜	5⅜	5⅜	+ ⅛
20	Truscon Stl	8⅜	8⅜	8⅜	— ⅛
2.40	Twin City pf	14⅜	14⅜	14⅜	
	—U—				
2	Underw-E (1)	47	46⅜	47	+ ⅛
24	Un Carb (1)	45⅜	45	45⅜	— ⅛
9	Un Oil Cal (1)	18⅜	18	18	— ⅛
3	Un Pac (6)	129	128⅜	128⅜	— ⅛
2	Un Pac pf (4)	79⅜	79⅜	79⅜	
58	Unit Aircraft	25	24⅜	24⅜	— ⅛
3	Unit Carb (1.60)	26	25⅜	25⅜	
77	Unit Corp	7	6⅜	7	
9	Unit Corp pf (3)	35	34⅜	35	
13	Unit Drug	13⅜	13⅜	13⅜	— ⅛
13	Unit Fruit (2)	65⅜	64⅜	64⅜	— ⅛
41	Un G&I (1.20)	17⅜	17⅜	17⅜	— ⅛
2	US&For Sec	12	11⅜	11⅜	— ⅛
5	US Exp	⅜	⅜	⅜	— ⅛
2	US Freight (1)	24⅜	24⅜	24⅜	+ ⅛
14	US Ind Alco	55⅜	54⅜	55	+ ⅛
2	US Lea A	16⅜	16⅜	16⅜	— ⅛
27	US Pipe (½)	29⅜	28⅜	29⅜	
4	US P 1 pf (1.20)	19	19	19	
41	US Real&Im	10⅜	10⅜	10⅜	+ ⅛
14	US Rubber	20⅜	19⅜	19⅜	— ⅛
13	US Rub 1 pf	45	44⅜	45	— ⅛
57	US Sm R (4½b)	125⅜	121⅜	125⅜	+ 2
99	US Steel	55	54⅜	55⅜	— ⅛
6	US Steel pf (2)	93	93	93	— ⅛
1	US Tob (9.40b)	104	104	104	+ ⅛
2	Unit Strs A	4⅜	4⅜	4⅜	— ⅛
3	Univ Leaf T (2)	43	42⅜	42⅜	
2	Univ Pipe&R	2⅜	2⅜	2⅜	— ⅛
4	Util P&Lt A	4⅜	4	4	
	—V—				
14	Vanadium	28⅜	27⅜	27⅜	— ⅛
7	Vick Ch (2.10b)	31⅜	31⅜	31⅜	+ ⅛
3	Va Caro Chem	4⅜	4⅜	4⅜	— ⅛
2	Va C Ch 6% pf	22⅜	22	22⅜	+ ⅛
1.40	Vulcan Detin (3g)	73⅜	72	73	— 1
	—W—				
4	Wabash pf A	6	6	6	
3	Walgreen (1)	24⅜	24	24	
2	Walworth	5⅜	5⅜	5⅜	— ⅛
2	Ward Bak B	2⅜	2⅜	2⅜	+ ⅛
28	Warner Pict	7⅜	6⅜	7	— ⅛
7	Warner Quin	3	2⅜	3	— ⅛
9	Warren Bros	11⅜	11⅜	11⅜	— ⅛
16	Webster Eisen	6⅜	5⅜	6	+ ⅛
2	Wess O&S (½)	25	25	25	— ⅛
.20	WPP 6% pf (6)	92	91⅜	92	+ 2
4	West Dairy A	5⅜	5⅜	5⅜	+ ⅛
6	West Dairy B	2	1⅜	1⅜	
9	West Mary	15⅜	15⅜	15⅜	— ⅛
18	West Un Tel	56⅜	54⅜	56	— ⅛
4	Westing Air (1)	32	31⅜	32	
27	West E&M	40⅜	39⅜	40⅜	— ⅛
6	Westvaco C (.40)	23⅜	23⅜	23⅜	— ⅛
9	White S Mach	3	2⅜	2⅜	— ⅛
54	Wilcox O&G	5⅜	5	5⅜	+ ⅛
3	Wilson&Co	7⅜	7⅜	7⅜	— ⅛
16	Wilson A	19⅜	19	19⅜	— ⅛
3	Wilson pf (3½k)	70⅜	70	70	— 1⅜
15	Woolw (2.40)	52	51	51⅜	+ ⅛
3	Wrigley (3½b)	59⅜	59⅜	59⅜	+ ⅛
	—Y—				
19	Yell Trk&C	6⅜	6⅜	6⅜	— ⅛
2	Young S&W	20⅜	20⅜	20⅜	— ⅛
	—Z—				
19	Youngst Sh&T	30⅜	29⅜	30⅜	
6	Zonite Prod	7	6⅜	7	

Total today, 987,490 shares; previous day, 798,820 shares; week ago, 2,187,480 shares; year ago, holiday; two years ago, 1,582,379 shares; January 1 to date, 116,512,159 shares; year ago, 41,154,662 shares; two years ago, 73,838,651 shares.

a—Plus extras.
b—Including extras.
d—Payable in scrip.
e—Paid last year.
f—Payable in stock.
g—Paid so far this year.
h—Cash or stock.
k—Accumulated dividend paid this week.
m—Also extra cash or stock dividend paid since January 1.

VALUES ON CURB MOVE NARROWLY

By BERNARD S. O'HARA.

NEW YORK, March 5.—(AP)—Narrow changes predominated at the close of the curb market today.

Metals were virtually the only division which showed uniform improvement. Newmont gained 7-8 point while smaller fractions were added by Bunker Hill & Sullivan and Lake Shore Mines. Oils, utilities and alcohols were slightly irregular.

Gulf Oil and Lynch Corporation each lost a point and fractional recessions occurred in Electric Bond & Share, Canadian Industrial Alcohol "A," and Parker Rust-Proof. Hiram Walker, Humble Oil, Swift & Company and Natomas Company finished steady to a little higher.

Transfers approximated 261,000 shares compared with 315,000 for last Friday.

Brokers' Views

STOCK OPINIONS.

FENNER & BEANE—Until the market assumes a more decisive price trend we would expect a selective movement in stocks, influenced largely by the immediately trade prospects.

BEER & CO.—From indications Monday, it seems likely that stocks will continue to fluctuate within a fairly narrow trading range pending the development of outside news.

DOBBS & CO.—With the narrow trading range preserved throughout the day it appears almost necessary for the market to break out in a decisive way in order to re-establish the trend.

COURTS & CO.—The market seems to be still waiting for developments in Washington as regards the stock exchange control bill. This dull condition is likely to continue until we find what form of legislation is likely to result.

LIVINGSTON & CO.—We expect business news to be the main determinant of stock prices, but probably not before there has been some further backing and filling in the trading range.

COTTON OPINIONS.

FENNER & BEANE—Trading sentiment is less favorable to the buying side. We believe, however, that buying on dips will prove the best policy in the long run.

HUBBARD BROS. & CO. TO DOBBS & CO.—Should any further important news come out of Washington regarding our monetary policy, or the Bankhead bill a sharp rally would be brought about.

COURTS & CO.—We do not feel at all confident that immediately higher prices will follow the passage of the Bankhead bill, and would only make purchases on very substantial setbacks.

LIVINGSTON & CO.—There is little inclination to trade until something more is known regarding the Bankhead bill. But it should not be forgotten that there is a good-sized speculative long interest in the market that is awaiting a favorable opportunity to liquidate and with the trade showing less aggression on the buying side some of the old longs may decide to get out of their position before the crowd.

GRAIN OPINIONS.

FENNER & BEANE—A conservative attitude in the wheat market is preferred at this level.

BEER & CO.—We would maintain a sideline position in the wheat market for the time being.

AVIATION FIRM SELLS HOLDINGS IN DOUGLAS

NEW YORK, March 5.—(AP)—North American Aviation, Inc., disposed of its entire holdings in Douglas Aircraft Company capital stock during the month of February, it was stated today.

As of February 28, 1933, North American Aviation owned 89,062 shares of Douglas stock carried on the books at $11.50 a share. It is understood that these holdings remained virtually intact until the sale last month.

Dividends Declared.

CHICAGO, March 5.—(AP)—Directors of Montgomery Ward & Co. today voted a dividend of $1.75 per share on the Class A stock, payable April 2 to stockholders of record March 17.

A month ago a dividend was paid covering accumulations for 1932, when payments on the stock were suspended. The dividend voted on the cumulative issue today covers the first quarter of 1933.

The Celanese Corporation of America also declared the regular quarterly dividend of $1.75 on the 7 per cent cumulative series preferred stock, payable April 1 to stock of record March 16.

NEW YORK CURB EXCHANGE TRANSACTIONS

NEW YORK, March 5.—Following is the official list of transactions on the New York Curb Exchange giving all stocks and bonds traded:

STOCKS.

Sales (in hundreds). Div.		High.	Low.	Close.
	—A—			
.50	Adams M 1 pf (7)	92	92	92
2	Ainsworth (½e)	14¼	14¼	14¼
2	Air Invest	1⅛	1⅛	1⅛
2	Allied Mills	8⅜	8⅜	8⅜
.12	Alum Ltd C war	4½	4	4½
2	Am Beverage	2¼	2¼	2¼
2	Am Capital B	⅜	⅜	⅜
2	Am Cap pf (½k)	21½	21½	21½
5	Am Corp	⅜	⅜	⅜
26	Am Cyan B (½g)	18⅜	17⅞	18⅜
1	Am Dept St	⅜	⅜	⅜
2	Am & F P war	6⅜	6⅜	6⅜
2	Am Founders	⅜	⅜	⅜
23	Am Gas & E (1a)	26¼	25⅜	26¼
.50	Am G&E pf (6)	83¼	83¼	83¼
3	Am Lt & T (1.60)	16½	16½	16½
5	Am Maraicaibo	1	1	1
.50	Am Pot & Ch	17¼	17¼	17¼
26	Am Sup Power	3⅜	3⅜	3⅜
1	Am Sup P pf	23	23	23
1	Am Therm A	6⅜	6⅜	6⅜
2	Anch Post F	1⅜	1⅜	1⅜
2	Arctur Rad Tube	⅜	⅜	⅜
14	Armstrong Ck	25½	25⅜	25½
83	As El Ind (.092e)	5	4½	4½
15	As G&EL A	1½	1½	1½
42	As G&E war	⅜	⅜	⅜
2	As Tel Ut	⅜	⅜	⅜
10	Atlas Corp	13⅜	13⅜	13⅜
2	Atlas Corp war	5⅜	5⅜	5⅜
.50	Axton Fis A (3.20)	66	66	66
	—B—			
2	Bellanca Airc	5	5	5
4	Bliss E W	7⅜	7⅜	7⅜
2	Blue Ridge	2⅜	2⅜	2⅜
1	Blue R cv pf (3h)	35	35	35
13	Bower R Bear (½g)	16⅜	16	16⅜
2	Braz T & L	11⅜	11⅜	11⅜
1	Bridgpt Mach	1⅜	1⅜	1⅜
2	Brillo Mfg (.60)	6⅜	6⅜	6⅜
14	Br Am T B (.348g)	30⅜	30⅜	30⅜
22	Brit Celan	4	4	4
14	Brown F Dist	19⅜	18⅜	19
1	Buf N&EP pf (1.60)	17⅜	17⅜	17⅜
1	Bulova Wat pf	21⅜	21⅜	21⅜
3	Bunk Hill & S	53⅜	52⅜	53
3	Burma Ltd (.035e)	3⅜	3⅜	3⅜
7	Butler Bros	11⅜	11⅜	11⅜
1	Bwana M'Kubwa	1⅜	1⅜	1⅜
	—C—			
8	Cab & Wire B	⅜	⅜	⅜
4	Can Ind Alc A	15⅜	15⅜	15⅜
1	Can Ind Alc B	15⅜	15⅜	15⅜
145	Can Marc Wire	3⅜	3⅜	3⅜
2	Carib Syn	3	3	3
5	Carrier Corp	7	6⅜	7
.50	Celanese 1st pf (7)	99⅜	99	99⅜
9	Cen St El	1⅜	1⅜	1⅜
1	Cen St El 6 pf	5⅜	5⅜	5⅜
5	Chic Rivet & Mach	5	4⅜	5
.20	Childs pf	38	38	38
40	Cities Service	3⅜	3⅜	3⅜
1	Cit Serv pf	20	20	20
1	Co'on Oil	2⅜	2⅜	2⅜
.50	Col G&E pf (5)	93⅜	92⅜	93⅜
6	Col O&G vtc	1⅜	1⅜	1⅜
11	Comw & So war	⅜	⅜	⅜
7	Comm Wat Svc	⅜	⅜	⅜
2	Cons Airc	11⅜	11⅜	11⅜
1	Cons G&E Bal (3.60)	60	60	60
8	Cons Ret Strs	2⅜	2	2
4	Cord Corp (½g)	7	6⅜	7
13	Cosden Oil Me	3⅜	3⅜	3⅜
2	Cosden O Me pf	8⅜	8	8⅜
9	Creole Pet	11⅜	11	11⅜
1	Cresson G (.12)	1⅜	1⅜	1⅜
3	Crocker Wh	7⅜	7⅜	7⅜
14	Crown C Pet	1⅜	1⅜	1⅜
1	Crown C Intl A (½k)	6⅜	6⅜	6⅜
11	Cusi Mex	1⅜	1⅜	1⅜
	—D—			
4	Detroit Aircraft	⅜	⅜	⅜
9	Dist Co Ltd (.27g)	23⅜	23	23
5	Dist Corp Seagr	20⅜	19⅜	19⅜
2	Doehler D Cast	7	7	7
1	Driver Harris	19⅜	19⅜	19⅜
1	Dubilier Con	⅜	⅜	⅜
1	Duke Pow (4)	55	52	55
3	Duval Tex	5⅜	5⅜	5⅜
	—E—			
9	Eagle Pich Lead	6⅜	6⅜	6⅜
2	East G&F (.15e)	9⅜	9⅜	9⅜
1	Eisler Elec	1⅜	1⅜	1⅜
81	El Bond & Sh	18⅜	18	18⅜
5	El B&S pf (6)	52⅜	51⅜	51⅜
2	El B&S 5 pf (5)	46⅜	46⅜	46⅜
3	El Pow As (.40)	6⅜	6⅜	6⅜
2	El Pow As A (.40)	6⅜	6⅜	6⅜
.25	Elect Sh pf	46⅜	46⅜	46⅜
1	Emp G & F 7 pf	23⅜	23⅜	23⅜
.50	Emp G&F 6 pf	20	19⅜	19⅜
3	Equity Corp	2	1⅜	2
2	Europ El A (.40)	12	12	12
1	Europ El deb rts	1⅜	1⅜	1⅜
7	Ex-cello A & T	7⅜	7⅜	7⅜
	—F—			
5	Fairchild Av A	7⅜	7	7⅜
1	Ferro Enam (.40)	11⅜	11⅜	11⅜
16	Fidelio Brew	2	1⅜	2
.10	Fst Nat St 1 pf (7)	117	117	117
31	Fisk ub	19⅜	19	19⅜
1	Flintkote A	7⅜	7⅜	7⅜
4	Ford H Can A (1e)	23⅜	23⅜	23⅜
11	Ford Mot Ltd	7⅜	7⅜	7⅜
1	Founda Foreign	7⅜	7⅜	7⅜
	—G—			
7	Gen Alloys	3⅜	3⅜	3⅜
2	Gen Aviation	6⅜	6⅜	6⅜
1	Gen El Ltd (.265e)	11	11	11
1	Gen Invest	1⅜	1⅜	1⅜
2	Gen Rayon A	2⅜	2⅜	2⅜
.75	Gen T & Rub	90	88	90
.25	Gen T & R A pf (6)	83	83	83
.25	Georg Pow pf (6)	59	59	59
1	Gilbert A C	3	3	3
25	Glen Alden	19⅜	18⅜	19⅜
2	Gold Seal Elec	⅜	⅜	⅜
62	Goldf Con (.05e)	⅜	⅜	⅜
1	Grand Rap V (.40)	6⅜	6⅜	6⅜
.10	Gt A&P nv (7b)	138	138	138
.10	Gt A&P 1st pf 7)	124	124	124
1	Greenfield T&D	5⅜	5⅜	5⅜
23	Greyhound	8⅜	8⅜	8⅜
1	Gulf Oil Pa	71	71	71
	—H—			
1	Hartman Tob	⅜	⅜	⅜
1	Helena Rubin	⅜	⅜	⅜
7	Hir Walker	49⅜	48⅜	49⅜
55	Holling Gold (.85b)	16⅜	15⅜	16⅜
83	Hudson Bay M&S	12	11	12
5	Humble Oil (1)	42⅜	41⅜	42⅜
	—I—			
.50	Ill P&L $6 pf	18	18	18
2	Imp O Can (½)	13⅜	13⅜	13⅜
1	Imp T Can (.52½b)	12⅜	12⅜	12⅜
.25	Int H El pf (3½)	23	23	23
1	Int Mining (15e)	13⅜	13⅜	13⅜
13	Int Min war	4⅜	4⅜	4⅜
19	Internat Pet (1.12)	22	21⅜	21⅜
1	Inters Hos (2)	24⅜	24⅜	24⅜
2	Irving A Ch	5⅜	5⅜	5⅜
2	Ital Superpow A	2	2	2
	—J—			
1.10	Jones & Lau Stl	42	41⅜	42
	—K—			
3	Kerr Lake	⅜	⅜	⅜
3	Kingsb Brew (.70b)	8⅜	8⅜	8⅜
1	Kirby Pet (.10g)	1⅜	1⅜	1⅜
1	Kolster Brandes	⅜	⅜	⅜
10	Krueger Brew	13⅜	12⅜	12⅜
	—L—			
11	Lake Shore M (3b)	47⅜	46⅜	47
1	Lakey F & M	1⅜	1⅜	1⅜
7	Leonard Oil	⅜	⅜	⅜
1	Lone S G (.64f)	7⅜	7⅜	7⅜
1	Louis L & E	2⅜	2⅜	2⅜
3	Lynch Corp (2)	35⅜	35	35⅜
	—M—			
1	Maryland Cas	1⅜	1⅜	1⅜
1	Massey Harris	6⅜	6⅜	6⅜
6	Math Alk pt pd	34	33⅜	33⅜
28	Mavis Bott A	1⅜	1⅜	1⅜
.25	Merchants & M T (1.60)	33⅜	33⅜	33⅜
1	Merritt C & S	2	2	2
2	Mid West Util	⅜	⅜	⅜
.10	Miss R P pf (6)	84	84	84
1	Miss R F Bond rt	2⅜	2⅜	2⅜
1	Mock J Voeb (½g)	18⅜	18⅜	18⅜
1.25	Mohawk H 1 pf (7)	50⅜	50⅜	50⅜
9	Molybdenum vtc	7⅜	7⅜	7⅜
.20	Montg Ward A (5½k)	111⅜	111⅜	111⅜
.10	Mount St T&T (8)	108	108	108
	—N—			
9	Nat B Hess	3⅜	3	3⅜
1	Nat Container	29⅜	29⅜	29⅜
5	Nat Fuel G (1)	14⅜	14⅜	14⅜
2	Nat Invest	2⅜	2⅜	2⅜
1.75	Nat Inves pf	50	50	50
6	Nat Leather	2⅜	2	2
2.50	Nat P&L fp 6)	62	61⅜	61⅜
1	Nat Rub Mch	4⅜	4⅜	4⅜
39	Nat Service	⅜	⅜	⅜
3	Nat Trans (.80)	9⅜	9⅜	9⅜
28.50	Natomas Co (3)	91	87	89⅜
.75	Neisner Br pf (1½k)	80	79⅜	80
1	N J Zinc (2)	58⅜	58⅜	58⅜
8	Newmont Min	54⅜	53⅜	54⅜
1	N Y Ship Fd (.40)	19	19	19
5	Niag H Pow	7⅜	7	7
2	Niag H A war	⅜	⅜	⅜
11	Niag H C war	⅜	⅜	⅜
1	Niag Sh Md B (.10e)	5⅜	5⅜	5⅜
17	Nitrate B	⅜	⅜	⅜
10	Nor Europ Oil	⅜	⅜	⅜
	—O—			
2	Nor St PA	25⅜	25	25
28	Ohio Cop	⅜	⅜	⅜
2	Oilstocks (.20g)	9⅜	9⅜	9⅜
	—P—			
1	Pac Eastern	2⅜	2⅜	2⅜
1	Pac G&E 1 pf (1½)	22⅜	22⅜	22⅜
.25	Pac Lighting pf (6)	84⅜	84⅜	84⅜
99	Pantepec Oil	1⅜	1⅜	1⅜
2	Parke Davis (1.10b)	24⅜	24⅜	24⅜
1.50	Park Rust-Pr (3)	63⅜	62⅜	62⅜
6	Pennroad	3⅜	3⅜	3⅜
1	Pa W&Pow (3)	56	56	56
.20	Pepperell (6)	92	92	92
4	Philip Morris Cons	3⅜	3⅜	3⅜
.1	Philip Mor A (1½)	19⅜	19⅜	19⅜
1	Phoenix Sec	1⅜	1⅜	1⅜
9	Pie Bak vtc	14⅜	13⅜	14⅜
18	Pioneer Gold (.60)	12	11⅜	12
1	Pitts Lake E (2½)	72⅜	72⅜	72⅜
4.75	Pitts P Gl (1.10b)	50⅜	50	50
78	Premier Gld (.12)	1⅜	1⅜	1⅜
62	Prod Roy	⅜	⅜	⅜
3	Propper McCall	1⅜	1⅜	1⅜
3	Pub S No Ill (no par)	20	20	20
.50	Pug Sd P 5 pf	16	15⅜	15⅜
2	Pure Oil pf	55	55	55
	—R—			
4	Rainbow Lum A	⅜	⅜	⅜
1	Reiter Fost	⅜	⅜	⅜
2.50	Red Bank Oil	1⅜	1⅜	1⅜
5	Reliable Strs	3	2⅜	2⅜
3	Relian Intl A	3	3	3
7	Reynolds Inv	⅜	⅜	⅜
1	Rice Stix Dry Gds (½g)	12⅜	12⅜	12⅜
13	Rich Oil pf	2⅜	2	2
1	Richmond Rad	1	1	1
3	Roosevelt Fd	1⅜	1⅜	1⅜
2	Ryan Cons	2⅜	2	2⅜
	—S—			
.25	Safety Car H&L (3e)	70	70	70
19	St Anth Gold	⅜	⅜	⅜
2	St Regis Pap	4	4	4
2	Schulte R Est	⅜	⅜	⅜
1	Segal Lock	⅜	⅜	⅜
1	Selected Ind	2⅜	2⅜	2⅜
3	Sel Ind (al ctf) (5½)	56	55	55
.50	Sel Ind pr pf (5½)	56⅜	56⅜	56⅜
1	Seton Leather	8⅜	8⅜	8⅜
3	Shenandoah	2⅜	2⅜	2⅜
6.25	Sherwin Wms (2)	64⅜	64⅜	64⅜
.30	Sher Wms AA pf (6)	106	105⅜	106
1	Silver King C (.60)	11⅜	11⅜	11⅜
3	Smith A O	37⅜	36⅜	36⅜
8	Sonotone	4⅜	3⅜	4
17	So Am G&P (.10e)	4⅜	4⅜	4⅜
2	So C Ed B pf (1½)	21	21	21
3	So C Ed C pf (1⅜)	19⅜	19⅜	19⅜
1	Span & Gen	⅜	⅜	⅜
.50	Spieg M S pf (4½k)	75⅜	75⅜	75⅜
.50	Stand Inv pf	19⅜	19⅜	19⅜
22	St Oil Ind (1)	28⅜	28⅜	28⅜
2	St Oil Ky (1)	16⅜	16⅜	16⅜
1	St Oil Ohio	25⅜	25⅜	25⅜
12	Stand Sil Lead	⅜	⅜	⅜
1	Stein Cosmetics	1	1	1
3	Stutz Mot Am	7	6⅜	6⅜
1	Sunray Oil	1⅜	1⅜	1⅜
19	Swift & Co (½)	17⅜	16⅜	17
8	Swift Int (2)	27⅜	27	27⅜
	—T—			
1	Tampa El (2.24)	27	27	27
6	Tastayeast A	⅜	⅜	⅜
1	Technicolor	9⅜	9⅜	9⅜
82	Teck Hugh G (.60)	6⅜	6⅜	6⅜
6	Texon Oil (.60)	9⅜	9⅜	9⅜
1	Trans Lux (.10g)	2⅜	2⅜	2⅜
7	Tri Cont war	1⅜	1⅜	1⅜
1	Trunz Pork Strs (1)	15	15	15
11	Tubize Chat	14⅜	13⅜	14⅜
12	Tung Sol Lamp	7⅜	6⅜	7⅜
5	Tung Sol Lamp pf (3)	27⅜	26⅜	26⅜
	—U—			
2	Union Gas Canada	4⅜	4⅜	4⅜
1	Union Tob	⅜	⅜	⅜
1	Unit Airc war	8⅜	8⅜	8⅜
3	Unit Carr F (½g)	10	9⅜	10
5	Unit Chem	8	8	8
3	Unit Dry Docks	1⅜	1⅜	1⅜
8	Unit Founders	1⅜	1	1⅜
67	Unit Gas	3⅜	3⅜	3⅜
3	Unit Gas war	⅜	⅜	⅜
14	Unit Gas pf	34⅜	33⅜	34⅜
1	Un Lt&Pow A	3⅜	3⅜	3⅜
2	Un Lt&P cv pf	18⅜	18⅜	18⅜
17	Un Molasses Ltd	6⅜	6⅜	6⅜
1	Unit Shoe M (3b)	63⅜	62⅜	63⅜
1	Unit Sh M pf (1½)	32⅜	32⅜	32⅜
1	US Elec Pow	⅜	⅜	⅜
33	US Elec Pow war	⅜	⅜	⅜
3	Unit Verde (1)	4⅜	4⅜	4⅜
1	Utah Apex M	2⅜	2⅜	2⅜
.50	Utah P&L pf	23	23	23
15	Util Pow&Lt	1⅜	1⅜	1⅜
1	Ut P&Lt B ctf	4	4	4
1	Utility & Ind	1⅜	1⅜	1⅜
	—V—			
28	Venezuel Pet	⅜	⅜	⅜
	—W—			
17	Waco Airc	18⅜	18	18⅜
1	Waitt & Bond B	1⅜	1⅜	1⅜
2	Watson (JW)	⅜	⅜	⅜
63	Wenden Cop	⅜	⅜	⅜
1	West Auto Sup A (3)	35	35	35
.25	West Pow pf (7)	72	72	72
4	Williams R C	17⅜	17	17⅜
2	Woodley Pet (.10a)	4⅜	4⅜	4⅜
1	Woolwth Ltd pf (.179g)	6⅜	6⅜	6⅜
144	Wright Harg (½b)	8⅜	8⅜	8⅜
	—Y—			
1	Yukon Gold	⅜	⅜	⅜

DOMESTIC CURB BONDS.

Sales (in $1,000).		High.	Low.	Close.
	—A—			
2	Ala Pow 5s 46	82	81	82
2	Ala Pow 4½s 67	66	65½	66
4	Alumin Co 5s 52	100½	100½	100½
3	Alumin Ltd 5s 48	89½	89½	89½
10	Am Cmwl P 6s 40	1½	1½	1½
4	Am&Cont 5s 43	87½	86½	87
6	Am E&P 6s 57 A	12½	11½	12½
17	Am G&E 5s 2028	84½	84	84½
41	Am P&L 6s 2016	60½	59½	59½
2	Am Roll M 5s 48	87½	87	87½
8	Am Roll M 4½s 33	112	111½	112
27	Appal El Pw 5s 56	92½	91½	91½
5	Ark P&L 5s 56	71	70½	71
9	As Elec 4½s 53	39	38½	39
20	As G&E 5s 50	22½	21½	22½
51	As G&E 5s 68	21½	20½	21
4	As G&E 4½s 48	20½	20	20½
68	As G&E 4½s 49 C	21½	20	21½
5	As Tel Ut 5½s 44	17½	17½	17½
10	As Tel UPt 5½s 44 ctf	16½	16½	16½
	—B—			
11	Baldw Loc 6s 38 ww	127	127	127½
128	Baldk Loc 6s 38 xw	90½	89½	90½
16	Bell T Can 5s 55 A	105	104½	104½
23	Bell T Can 5s 57 B	104½	104½	104½
6	Birm El 4½s 68	67½	67½	67½
3	Broad Riv P 5s 54	52	52	52
	—C—			
17	Can Pac 6s 42	110	109½	109½
23	Caro P&L 5s 56	69½	68	68
5	Caterp Tr 5s 35	100½	100½	100½
11	Cedar Rap M 5s 53	106½	106½	106½
13	Cen Ill PS 5s 68 G	62	61	61½
14	Cen Ill PS 4½s 67 F	60	59½	59½
6	Cen Me 4½s 57 E	89	89	89
3	Cen Oh L&P 5s 50	68½	68½	68½
5	Cen P&L 5s 56	57½	57½	57½
5	Cen Pow 5s 57 D	56½	55½	56
5	Cen St El 5½s 54	42½	42	42
11	Cen St El 5s 48	40½	39½	39½
4	Cen St P&L 5½s 53	47½	47½	47½
4	Chi Dist E 4½s 70	77½	76½	76½
15	Chi Ry cod 5s 27	50	50	50
36	Cities Ser 5s 50	46½	45½	46½
6	Cit S Gas 5½s 42	62½	62½	62½
3	Cit SG Pipe 6s 43	75	75	75
8	Cit SP&L 5½s 49	43½	42½	42½
10	Cit S Pow 5½s 52	43	42½	43
10	Clev E Ill 5s 39	106	106	106
8	Cemwl Ed 5s 54 B	103	102½	102½
6	Comwl Ed 4½s 56 C	95	94½	94½
31	Ccmwl Ed 4s 81 F	86½	86	86½
16	Comwl Sub 5½s 48 A	76	74½	75
7	Commun P&L 5s 57	48½	47½	48½
29	Conn Riv P 5s 52	101½	101½	101½
11	Con GEL&P 4½s 35	102½	102½	102½
16	Con GEL Ba 4s 81	100	100	100½
12	Con Gas Ut 6s 43	43½	42	43½
7	Consum P 4½s 58	101½	101½	101½
37	Cont G&E 5s 58 A	48½	47½	47½
2	Crane Co 5s 40	91	90½	90½
21	Crucible St 5s 40	90	90	90
	—D—			
7	Dayton P&L 5s 41	106½	106	106½
5	Denver G&E 5s 49	103	103	103
15	Det C Gas 6s 47 A	96½	95½	95½
9	Det C Gas 5s 50 B	88	87½	87½
6	Det Int Br 7s 52	1½	1½	1½
5	Duke Pow 4½s 67	100½	100½	100½
	—E—			
20	Ed El Ill 5s 35	102½	102½	102½
2	Ed Ell Ill 5s 34	101½	101½	101½
11	Elec P&L 5s 2030	42½	41½	42
3	Empire Dis E 5s 52	63½	63	63
8	Emp O&R 5½s 42	64½	64½	64½
	—F—			
6	Firb Morse 5s 42	80	79½	79½
13	Fed Wat 5½s 54	36½	35½	35½
10	Fstone Cot M 5s 48	95½	95½	95½
6	Fstone Tire 5s 42	98	97½	98
25	Fla P&L 5s 54	66	65½	66
2	Fla P 5½s 79 A	74	73½	74
	—G—			
20	Gatin P 5s 66	90	89½	89½
10	Gen Bronze 6s 40	74	73½	74
10	Gen Mot Ac 5s 35	102½	102½	102½
12	Gen Pub Ut 6½s 56	37½	36½	36½
16	Gen Ref 6s 38 ww	133½	132½	132½
13	Geo Pow 5s 67	76	73½	75½
8	Glen Ald Coal 4s 65	72½	72½	72½
30	Glidden Co 5½s 35	100	99½	99½
7	Grand (FW) 6s 48 ctfs	28	25	28
6	Great Nor P 5s 35	100	99½	99½
10	Great West P 5s 46	102½	102½	102½
12	Gulf Oil Pa 5s 37	104½	104½	104½
2	Gulf St Ut 5s 56 A	80½	80	80
	—H—			
16	Hous Gulf G 6½s 43	50	49	49½
8	Hous Gulf G 6s 43	70	68½	68½
4	Hous L&P 4½s 81 E	96½	95½	96
5	Hous Lt&P 5s 53 A	103½	103	103½
56	Hudson Bay 6s 35	111½	109	111½
5	Hygrade Fd 6s 49 A	64	62½	62½
	—I—			
41	Ill Cen 4½s 34	92½	91½	91½
7	Ill Pow & L 5s 56 C	62½	61½	61½
4	Ill Pow & L 5½s 57	55	53½	53½
7	Ill Pow & L 6s 53	68½	67½	68½
8	Ill Pow&L 5½s 54 B	67½	67	67½
8	Ind & Mich 5s 55	88	88	88
7	Ind Svc 5s 50	37	36	36½
12	Ind Svc 5s 63 A	36½	35½	36½
9	Ind P&L 5s 57 A	89½	89½	89½
9	Int P Sec 6½s 55 C	89½	89½	89½
20	Int Salt 5s 51	97½	97	97
7	Inters Pow 6s 52	46	45	45
18	Inters Pow 5s 57	54½	53½	54½
4	Ia-Neb L&P 5s 57	79	78½	78½
2	Ia-Neb L&P 5s 61 B	78½	78½	78½
	—J—			
11	Jer Cen P&L 4½s 61 C	89½	89½	89½
2	Jer Cen P&L 5s 47 B	98½	98	98½
	—K—			
18	Kan P&L 5s 57 B	85½	84½	85½
6	Ky Util 5s 69 I	63½	62	63½
3	Kimberl-Cl 5s 43 A	98	97½	98
6	Kop Gas&C 5½s 50	96	96	96
20	Kop Gas & C 5s 47	95	94½	94½
	—L—			
3	Laclede G 5½s 35	63	63	63
7	Lex Util 5s 52	69	68½	69
12	Lib McN & L 5s 42	78½	78½	78½
2	Lou G&E Ky 4½s 61	96½	96½	96½
	—M—			
2	Manitoba P 5½s 51 A	51	50½	51
17	Mass Gas 5s 55	89½	88½	89½
2	McCord R 6s 43	55½	55	55½
3	Metro Ed 5s 62 F	90½	90	90½
3	Midland Val 5s 43	67	67	67
4	Midwest Ut 5s 33 ctf	9	9	9
3	Milw G Lt 4½s 67	101½	100½	100½
5	Minn P&L 4½s 78	71	70	71
5	Miss P&L Co 5s 57	62½	61½	61½
5	Miss Pow 5s 55	54	54	54
7	Monong WP 5½s 53	77½	76½	76½
12	Mont LH&P 5s 51 A	107½	107½	107½
	—N—			
24	Narragansett 5s 57	103	102½	103
7	Narragansett 5s 57 B	102½	102½	102½
6	Nat P&L 6s 2026 A	73½	72½	72½
23	Nat P&L 5s 2030 B	65½	63½	63½
10	Nat Pub S 5s 78 ctf	14½	14	14½
6	Nat Tea 5s 35	100½	100½	100½
3	Nebr Pw 4½s 81	100½	100½	100½
24	Nevada Cal E 5s 56	74	73½	73½
11	N Eng G&E 5s 50	53½	52	53½
4	N Eng G&E 5s 48	53½	52	53
4	N Eng G&E 5s 47	53½	52½	52½
16	N Eng Pow 5½s 54	66½	66	66½
39	N Eng Pow 5s 48	65	62½	63½
3	N Orl P 6s 49 A	36	36	36
374	N Y Cen RR 6s 44	117½	116½	116½
9	NY Penn&Oh 4½s 35	100½	100½	100½
87	N Y Pow&Lt 4½s 67	88½	87½	87½
3	N Y St E&G 4½s 80	81½	81½	81½
62	Nor Am L&P 5½s 56	45	42½	44½
2	Nor Ind Pub S 5s 69	70½	70½	70½
4	Nor Oh P&L 5½s 51	93	92½	93
18	Nor State P 5½s 40	84	83½	84
28	Nor State P 4½s 61	86	84½	86
	—O—			
12	Ohio Edis 5s 60	87½	86½	86½
10	Ohio Pow 5s 52 B	104½	104½	104½
6	Ohio Pow 4½s 56 D	98	97½	97½
5	Ohio Pub S 5s 54 D	89	89	89
	—P—			
8	Pac G&E 4½s 60 F	96½	96	96
6	Pac G&E 5½s 52 C	104½	104	104½
5	Pac G&E 6s 41 B	107½	107½	107½
5	Pac P&L 5s 55	50½	50½	50½
10	Pac Wes Oil 6½s 43	85	84½	84½
7	Pen Oh Ed 6s 50	68	67	67½
3	Pen-Oh Ed 5½s 59	58½	58½	58½
2	Pen Oh P&L 5½s 54	97½	97	97½
2	Pen Pub S 6s 47 C	87	87	87
4	Pen Tel 5s 60 C	94½	94½	94½
7	Peo Gas L&C 6s 57 C	93	92½	93
6	Peop L&P 5s 79	3½	3½	3½
7	Phila El P 5½s 72	107½	107½	107½
3	Pied N Ry 5s 54 A	84½	84	84
9	Portland G&C 5s 40	93½	93	93
2	Pow Sec Corp 6s 49	56½	56½	56½
17	Pub Sv N Ill 5s 56	82½	81½	82
5	Pub S N Ill 4½s 80 E	70	70	70
25	Pub S N Ill 4½s 81 F	70½	70	70½
30	Pub S N Ill 6½s 47 G	96	95½	95½
7	Pub Sv Sub 5½s 49 A	72½	71½	72½
17	Pug Sd P&L 5½s 49	55½	54	55
5	Pug Sd P&L 5sr 50 C	52½	51½	52½
11	Pug Sd P&L 4½s 50 D	49	48½	49
	—Q—			
6	Quebec Pow 5s 68 A	93½	93½	93½
	—R—			
6	Rep Gas 6s 45 A cod	23½	22½	23½
	—S—			
6	Safe Har W 4½s 79	102	102	102
17	San Ant P S 5s 58 B	79½	79	79½
3	Shaw W&P 4½s 67 A	86½	86	86½
6	Shaw W&P 4½s 70 D	86	86	86
39	S E P&L 6s 2025 A	67½	66½	67½
7	So Cal Ed 5s 51	103	102½	102½
3	So Cal Ed 5s 52	103	102½	103
8	So Cal Gas 4½s 61	92½	92	92½
19	South Nat G 6s 44	71	70	70
3	Sowest G&E 5s 57 A	81	80½	81
3	Sowest P&L 6s 2022 A	58½	57½	57½
32	Stand G&E 6s 35	68	66½	66½
10	Stand G&E 6s 35 cvt	67½	66	66
19	Stand G&E 6s 51	50½	49½	50
5	Stand G&E 6s 66	48½	48	48
15	Stand P&L 6s 57	47½	46½	46½
2	Stand Tel 5½s 43	21	21	21
8	Swift & Co 5s 40	102½	102½	102½
	—T—			
8	Tenn El P 5s 56	68½	67	68½
2	Tenn Pub S 5s 70	55	55	55
3	Tex El S 5s 60	78	78	78
14	Tex P&L 5s 37	100½	100½	100½
2	Thermold s6 34	74½	74½	74½
88	Toledo Ed 5h 62	96	95½	96
82	Twin CRT 5½s 52	44	42½	44
	—U—			
8	Union El 5s 67 B	103½	103½	103½
18	Union El 4½s 57	100½	100	100½
7	Un L&P 6½s 74	52½	51½	52
85	Un L&P 6s 75	48	46½	47
3	Un L&P 5½s 59	70½	70½	70½
22	Un L&Ry 5½s 52	52	50½	50½
2	Un L&Ry 6s 52 A	74½	74	74½
5	Un L&Ry 6s 73 A	47	47	47
2	U S Rub 6½s 38	87½	87	87
	—V—			
3	Virg El&P 5s 55 A	98	97½	98
10	Virg Pub S 5s 50 B	67	66	67
	—W—			
3	Waldorf-Ast 7s 54	15½	15	15½
2	Wash Gas Lt 5s 58	88½	88½	88½
14	West News Del 6s 44	41	40	40
2	West Pa 5s 2030	65½	65½	65½
6	West Tex Ut 5s 57 A	60½	60½	60½
6	W Un G&E 5½s 55 A	84½	84½	84½
	—Y—			
4	York Rys 5s 37	91½	91½	91½

FOREIGN CURB BONDS.

Sales (In $1,000.)		High.	Low.	Close.
	—B—			
5	Bu Aire Pr 7½s 47 stp	43	41½	41½
4	Bu Aire Pr 7s 52 stp	41½	41	41½
	—C—			
4	Cent Bk Ger 6s 51 B	59	59	59
2	Com Pvt Bk 5½s 37	62	61½	62
2	Cuban Tel 7½s 41 A	74	74	74
	—E—			
3	Ercole M El 6½s 53 A	82	81	81
5	Europ El 6½s 65	89½	89½	89½
3	Europ Mg 7s 67 C	43	42½	43
	—F—			
4	Fin Ind Bk 7s 44	98	98	98
5	Fin R M Bk 6s 61	82½	82	82
	—G—			
40	Ger C Mun 7s 47	55½	54	54½
5	Ger C Mun 6s 47	53	51½	52½
	—H—			
15	Humbrg El 5½s 38	61½	59½	60½
8	Hanover St 6½s 49 47	47	47	47
	—I—			
6	Isacro Hyd El 7s 52	87	87	87
10	It Sup Pw 6s 63 A	73½	73½	73½
	—P—			
8	Pomerania El 6s 53	52½	52	52½
2	Prussia El 6s 54	60½	60½	60½
	—R—			
17	Ruhr Gas 6½s 53 A	60½	60	60
12	Russ 6½s N C 19	4	3½	3½
4	Russ 5½s ctf 21	3½	3½	3½
	—S—			
6	Santa Fe Arg 7s 45	23	23	23
3	Santiago Chile 7s 49	11	11	11
	—T—			
2	Terni Elc 6½s 53	82	82	82
	—U—			
26	Un El Svc 7s 56	84½	84	84
10	Un Ind 6½s 41	59½	58½	58½
1	Un Ind 6s 45	59½	59½	59½
	—V—			
1	Vamma Wat P 5½s 57	90	90	90

Total stock sales today 261,000 shares; year ago holiday.

Total bond sales today $3,800,000; year ago holiday.

a—Plus extra or extras.
b—Including extra or extras.
d—Payable in scrip.
e—Paid last year.
f—Payable in stock.
g—Paid so far this year.
h—Cash or stock.
k—Accumulated dividend paid this year.
m—Also extra cash or stock dividend paid since January 1.
ur—Under rule.
ww—With warrants.
xw—Without warrants.

U. S. Dollar Advances Against Pound Sterling

By the Associated Press.

French francs, Dutch guilders and others of the "gold bloc" currencies advanced slightly against both dollars and British pound sterling in foreign exchange markets yesterday.

Only $2,080,750 in gold was offered in the London open market and this was purchased by various interests at an equivalent of $34.72 a fine ounce, one-half penny an ounce lower than the previous business day.

The dollar was firm in London, closing 3-4 of a cent higher at $5.07 1-4 to the pound, and in New York sterling yielded 1-2 cent to end at $5.07.

In Paris the dollar was steady and closed at an equivalent of 6.57 cents to the franc. In New York francs finished a trifle higher at 6.58 1-2 cents.

Based on the franc at its final New York rate, the dollar was valued at approximately 59.53 per cent of its former parity compared with 59.58 per cent Saturday and 63.61 per cent a month ago.

COTTON FUTURES CLOSE IRREGULAR

NEW YORK COTTON RANGE.

	Open	High	Low	Close	Prev. Close
March	12.04	12.14	12.04	12.10	12.06
May	12.13	12.23	12.11	12.21	12.17
July	12.25	12.36	12.22	12.33	12.29
October	12.40	12.50	12.36	12.46	12.43
December	12.50	12.59	12.48	12.55	12.54
January	12.57	12.63	12.65	12.62	12.63

NEW YORK SPOT COTTON.

NEW YORK, March 5.—Spot cotton closed steady, middling 5 points up at 12.45.

NEW ORLEANS COTTON RANGE.

	Open	High	Low	Close	Prev. Close
March	11.92b	.....	.....	12.04	11.99
May	12.08	12.23	12.07	12.19	12.15
July	12.21	12.34	12.18	12.32	12.27
October	12.38	12.46	12.32	12.45	12.44
December	12.48	12.54	12.45	12.54	12.52
January	12.51	12.55	12.51	12.58	12.54

NEW ORLEANS SPOT COTTON.

NEW ORLEANS, March 5.—Spot cotton closed steady, 3 points up; sales 1,188; low middling 11.54; middling 12.19; good middling 12.64; receipts 1,965; stock 750,566.

CHICAGO COTTON RANGE.

	Open	High	Low	Close	Prev. Close
March	.....	.....	.....	12.25	12.22
May	12.21	12.28	12.21	12.33	12.30
July	12.33	12.39	12.33	12.45	12.43
October	12.50	12.54	12.48	12.57	12.55
December	12.60	12.63	12.58	12.68	12.65

ATLANTA SPOT COTTON.

Atlanta spot cotton closed steady and unchanged at 12.35. Receipts 123; shipments 269; stocks 208,588.

NEW YORK, March 5.—(AP)—Trading in cotton was comparatively quiet today and prices moved within a range of some 10 or 15 points. After selling off to 12.23 for July during the morning, prices steadied up on covering and trade buying, advancin to 12.36 for that position in the later trading. July closed at 12:33 with the general market closing steady, 4 points net higher to 1 point lower.

Initial offerings were readily absorbed by trade or commission house buying but moderate bulges met increased realizing or liquidation following an easier turn in the stock market, and prices sagged to 12.11 for May and 12.37 for October, or about 6 points below Saturday's closing quotations. The decline was checked by trade buying at these prices and the market promoted by reports that a special rule was being sought in the house for early consideration of the Bankhead bill and a steadier tone in the later stock market. May sold up to 12.23 and October to 12.50, making net advances of 5 to 8 points, but closing prices were 3 or 4 points off from the best on most positions.

Exports today were 23,145, making 5,695,411 so far this season. Port receipts, 10,930. United States port stocks, 3,345,775.

There were rumors that the International Federation estimated world's cotton mill consumption of American cotton for the six months ended January 31, at 7,018,000 bales, which would be about in line with figures recently discussed in the trade here. Liverpool cables said that some trade buying on limits there had been supplied by liquidation attributed to the lass favorable New York advices of Saturday and some doubt as to the effectiveness of cotton crop control measures.

SLIGHT UPTURNS NOTED IN NEW ORLEANS COTTON

NEW ORLEANS, March 5.—(AP)—Cotton fluctuated uncertainly today, dipping early and recovering later to close steady 1 to 5 points net higher. Trading was comparatively quiet as traders marked time on expected Washington developments, particularly action on the Bankhead bill.

The opening was easier as Liverpool cables came in rather lower than due. Manchester reported buying in cloth and yarns restricted by the decline in raw cotton prices.

Liverpool is due on New Orleans tomorrow 1 to 2 penny points up.

Port receipts, 10,906; for week, 17,509; for season, 6,515,039; last season, 7,364,200. Exports, 23,145; for week, 40,095; for season, 5,577,357; last season, 5,684,887. Port stock, 3,349,774; last year, 4,470,693. Combined stock at New Orleans, Galveston and Houston, 136,004; last year, 116,952. Spot sales at southern markets, 11,337; last year, bank holiday.

Cotton Statement.

PORT MOVEMENT.

New Orleans: Middling 12.19; receipts 1,965; exports 4,584; sales 1,186; stock 720,566.

Galveston: Middling 12.25; receipts 4,247; exports 4,259; sales 916; stock 681,953.

Mobile: Middling 12.05; receipts 34; sales 17; stock 108,309.

Savannah: Middling 12.36; receipts 58; sales 94; stock 117,478.

Charleston: Receipts 703; stock 54,046.

Wilmington: Stock 18,469.

Norfolk: Middling 12.41; receipts 37; sales 23; stock 19,250.

Baltimore: Stock 3,057.

New York: Middling 12.45; stock 84,298.

Boston: Stock 9,936.

Houston: Middling 12.25; receipts 3,127; exports 13,050; sales 760; stock 1,272,676.

Corpus Christi: Receipts 738; exports 175; stock 69,338.

Minor ports: Exports 1,077; stock 190,398.

Total Monday: Receipts 10,906; exports 23,145; sales 2,996; stock 3,349,774.

Total for week: Receipts 17,509; exports 40,095.

Total for season: Receipts 6,515,039; exports 5,577,357.

INTERIOR MOVEMENT.

Memphis: Middling 12.00; receipts 6,423; shipments 8,759; sales 4,601; stock 524,313.

Augusta: Middling 12.47; receipts 191; shipment 128; sales 171; stock 133,004.

St. Louis: Receipts 1,558; shipments 2,259; stock 16,087.

Fort Worth: Middling 11.75; sales 1,190.

Little Rock: Middling 11.96; sales 350; stock 40,240.

Atlanta: Middling 12.35.

Dallas: Middling 11.90; sales 2,029.

Montgomery: Middling 12.10.

Total Monday: Receipts 8,172; shipments 11,146; sales 8,341; stock 713,644.

Metals.

NEW YORK, March 5.—Copper quiet, electrolytic spot and future 8. Tin steady, quiet; No. 2 f. o. b. eastern Pennsylvania spot and nearby and future 52.50. Iron 18.50; Buffalo 17.50; Alabama 13.50. Lead dull; spot New York 4.00; East St. Louis 3.90. Zinc quiet; East St. Louis spot and future 4.40. Antimony, spot 7.20@7.25. Quicksilver 73.00@76.00.

What to Buy, Sell and Hold . . . and Why

Only by searching out the facts that determine intrinsic worth and earnings prospects can one tell whether a stock or bond still offers opportunities for the investor. MOODY'S INVESTMENT SURVEY analyzes each week specific issues that are worth buying—warns of others that are unattractive. As a subscriber, you may also *consult personally* with Moody's investment specialists.

Subscription $150.00 a year

Send for this week's issue containing current recommendations to our clients. No cost or obligation.

MOODY'S INVESTORS SERVICE
65 Broadway, New York City, N. Y.

BOND LIST HOLDS IN NARROW RANGE

Daily Bond Averages.

(Copyright, 1934, Standard Statistics Co.)

	20 Ind'ls.	20 RR's.	20 Ut's.	60 Total
Monday	80.1	86.5	86.8	84.4
Previous day	79.8	86.5	86.6	84.3
Week ago	76.9	85.3	86.1	83.6
Month ago	80.2	86.1	86.9	84.4
Year ago	58.3	57.0	75.6	63.6
2 years ago	69.4	76.5	84.5	76.8
3 years ago	89.0	103.5	100.5	97.7
High (1934)	80.7	87.4	87.4	85.1
Low (1934)	72.6	74.1	77.2	74.8
High (1933)	77.1	84.9	88.5	83.4
Low (1933)	58.3	57.0	74.1	63.6
High (1932)	71.3	78.0	86.2	78.1
Low (1932)	53.2	47.4	70.9	57.5

(1926 average equals 100.)

By VICTOR EUBANK.

NEW YORK, March 5.—(AP)—Dullness ruled in the bond market today and except in a few issues minor losses and gains were about even.

Transfers totaled only $11,153,000, par value, against $13,138,000 last Friday. It was another of the lowest aggregates since early in January. The average for 60 domestic corporate loans managed to emerge with an advance of one-tenth of a point.

Among the more active loans, up fractions to a point or more, were some of Colorado & Southern, Goodyear, International Paper, Tennessee Electric, Vanadium and Western Maryland.

United States government securities were rather active and firm.

Foreign obligations were fairly firm.

Produce

ATLANTA.

Wholesale market quotations in Georgia farm products, reported to the state bureau of markets, are as follows:

Georgia-produced, nearby hennery, selected fresh eggs, retail 30c; wholesale	26c
Eggs, extra select, white	20c
Eggs, extra	18c
Eggs, yard run	15c
Eggs, standard	17c
Eggs, Georgia trade	14c
Roosters, pound	06c
Friers, pound	20c to 23c
Stags, pound	10c
Hens, heavy, pound	12c to 13c
Hens, Leghorn, pound	10c to 11c
Turkeys, pound	15c
Geese, pound	8c
Ducks, pound	8c
Ear corn (80-pound bushel)	90c
Butter, best grade, pound	20c

Monday morning's sales to jobbers as reported by the United States department of agriculture:

BEANS—Florida bushel hampers, red Valentines and round stringless, $2.25@2.40; fair to ordinary quality $1.50@2. Lima beans, best, $2.50@3; fair quality $1.50@2.

BEETS—Florida per dozen bunches 50@60c.

CABBAGE—Florida bulk per cwt., domestic type, mostly $1; fair quality 75c.

CARROTS — Lettuce crates, 6-dozen bunches per crate, California $3; Texas $2.50; Florida per dozen bunches 50@60c.

CELERY—Florida 10-inch crates, 3-5 dozen stalks, $1.75@2; $1.65@1.85.

COLLARDS—Florida and Georgia per dozen bunches 75c@$1; poor lower.

LETTUCE—California Iceberg crates, 5-dozen size, mostly $3.25.

MUSTARD—Florida and Georgia, per bushel basket, around 75c.

PEAS, ENGLISH—Florida bushel hampers, mostly $1.75; fair to ordinary quality $1@1.50.

PEPPERS—Florida 1½-bushel crates, U. S. 1s, $4@4.50; U. S. 2s $2.75@3; bushel hampers, U. S. 2s, $1.75@2.

POTATOES—100-pound sacks, U. S. 1s, Minnesota round whites, $2.25; Maine Green Mountains $2.60; Colorado Brown Beauties and Rurals $2.35@2.50. Seed stock: Maine 150-pound sacks Cobblers $4.75@5; Bliss $4.40@4.50; Nebraska 120-pound sacks Bliss $3.30; North Dakota and Minnesota 100-pound sacks Bliss and Cobblers $2.65. New stock: Florida bushel hampers Bliss, U. S. 1s, few, $1.75; size B $1.60.

RUTABAGAS—Minnesota 50-pound sacks mostly $1.25.

SPINACH—Texas bushel baskets, Savoy type, $1@1.10; Florida bushel baskets, Savoy type, 90c@$1.

SQUASH—Florida bushel hampers, small yellow crooknecks, best, $2.50@2.75; fair quality $2@2.25; poor lower.

STRAWBERRIES—Florida (sales direct to retailers), 36-pint crates, Missionaries, 10c per pint.

SWEET POTATOES—Georgia Porto Ricans, partly graded, 70@85c; few U. S. 1s, bright and clean, 95c@$1.10 per bushel hamper.

TOMATOES—Florida lug boxes, green, ripes and turning, wrapped, 6x6 and larger, fine quality, $1.25; U. S. 2s and 6x7s 75c@$1; few U. S. 1s repacks, 6x6 and larger, $2; U. S. 2s $1.25; six-basket crates, green, ripes and turning, wrapped, 120s to 144s, $1@1.50; poor lower.

TURNIPS—Florida and Georgia per dozen bunches, 60@80c; poor lower.

TURNIP SALAD—Florida and Georgia per bushel hamper, mostly $1@1.25; poor lower.

CHICAGO.

CHICAGO, March 5.—Butter: Receipts 8,761, steady; creamery specials (93 score) 26½@27c; extras (92) 26c; extra firsts (90-91) 25½@25½c; firsts (88-89) 24@24½c; seconds (86-87) 23c; standards (90 centralized carlots) 25½c.

Eggs: Receipts 22,801, firm; extra firsts 15½@16c; fresh graded firsts 15½@15½c; current receipts 15c.

Egg futures, storage packed firsts, March 17½c; April 18c; refrigerator standards, October 20½c.

Butter futures, fresh standards, June 23½c; storage standards, March 23½@23½c; November 25½@25½c.

Poultry: Receipts, live, 17 trucks, firm; hens over 5 pounds 14c; 5 pounds and under 15½c; Leghorn hens 12½c; Rock broilers 23@25c; colored 23c; barebacks 18c; Rock springs 11@19c; colored 17c; Leghorn chickens 13c; roosters 9c; hen turkeys 18c; young toms 17c; old toms 12c; No. 2, 11c; ducks 15½@17c; geese 10c.

Dressed turkeys, firm; hens 19c; young toms 21c; old toms 16c; No. 2, 14c.

Potatoes: Receipts 159, on track 319; total United States shipments Saturday, 1,155, Sunday 26; old stock, dull, supplies liberal, demand and trading slow; sacked per hundredweight, U. S. No. 1, Wisconsin Round Whites few sales $1.75@1.80; fine quality $1.90; Idaho Russets $2.10@2.15; Minnesota Early Ohios $1.60; new stock steady; supplies moderate, demand and trading moderate; Florida, bushel crates, Bliss Triumphs $1.70@1.75.

Money Market.

NEW YORK.

NEW YORK, March 5.—Foreign exchange steady. Great Britain in dollars, others in cents.

Great Britain: Demand 5.07; cables 5.07; 60-day bills 5.06.

France: Demand 6.58½; cables 6.58½.

Italy: Demand 8.60; cables 8.60.

Demands: Belgium 23.31; Germany 39.72; Holland 67.30; Norway 25.49; Sweden 26.14; Denmark 22.65; Finland 2.26n; Switzerland 32.31; Spain 13.60; Portugal 4.63n; Greece .94n; Poland 19.05n; Czecho-Slovakia 4.16n; Jugo-Slavia 2.31n; Austria 18.90n; Rumania 1.02n; Argentine 33.80n; Brazil 8.61n; Tokyo 30.06½; Shanghai 35.25; Hongkong 35.25; Mexico City (silver peso) 28.00; Montreal in New York 99.43½; New York in Montreal 100.56½.

n-Nominal.

Call money steady; 1 per cent all day.

Time loans steady; 90 days-4 months ¾@1; 5-6 months 1¼@1½ per cent.

Prime commercial paper 1.

Bankers' acceptances unchanged; 30 days ½@¼; 60-90 days ½@¼; 4 months ½@¼; 5-6 months 1@¾.

Bar silver steady, ½c higher at 46½c.

LONDON.

LONDON, March 5.—Money ¾ per cent. Discount rates, short bills ¾@15-16; 3-month bills 15-16@1 per cent.

Bar silver firm, ½d higher at 20½d.

Bar gold declined ½ pence to 136s 10d. (United States equivalent $34.72 on basis of sterling at $5.07½.)

Naval Stores.

SAVANNAH.

SAVANNAH, March 5.—Turpentine firm, 54; sales 14; receipts 28; shipments 553; stock 5,874.

Rosin firm, no sales; receipts 674; shipments 6,736; stock 72,107.

Quote: B 4.25; D 4.40; E 4.90; F, G and H 5.05; I, K and M 5.10; N and WG 5.15; WW and X 5.30.

JACKSONVILLE.

JACKSONVILLE, Fla., March 5.—Turpentine firm, 54; sales 52; receipts 70; shipments 20; stock 23,507.

Rosin firm; sales 807; receipts 973; shipments 110; stock 62,757.

Quote: B 4.25; D 4.43; E 4.90; F to H 5.05; I to N 5.10; WG 5.15; WW, X 5.25.

Investment Trusts
Utility Stocks and Bonds
Cities Service

BEN F. NOBLE
WA. 7305 1217 Hurt Bldg.

BOND DEALINGS ON NEW YORK STOCK EXCHANGE

NEW YORK, March 5.—Following are today's high, low and closing prices of bonds on the New York Stock Exchange and the total sales of each bond.

(United States government bonds in dollars and thirty-seconds.)

U. S. GOVERNMENT BONDS.

Liberty.

Sales (In $1,000.)		High	Low	Close
15	3½s 32-47	102.6	102.3	102.3
18	1st 4¼s 32-47	102.27	102.19	102.27
224	4th 4¼s 33-38	103.6	103.3	103.6
12	4th 4¼s 33-38 cld	100.15	100.15	100.15
11	4th 4¼s reg 33-38 cld	100.14	100.12	100.14
	Treasury.			
10	4¼s 47-52	108.29	108.16	108.28
87	4¼s-3¼s 43-45	100.10	100.7	100.10
166	4s 44-54	105.16	105.8	105.16
105	3¾s 46-56	103.22	103.16	103.22
4	3⅜s 40-43 June	100.26	100.26	100.26
41	3⅜s 43-47	100.25	100.24	100.25
3	3⅜s 41-43 Mch	100.27	100.27	100.27
137	3¼s 41	100.11	100.9	100.11
84	3¼s 46-49	98.28	98.22	98.28
95	3s 51-55	97.4	97.	97.3

CORPORATION BONDS.

Sales (In $1,000.)		High.	Low.	Close.
	—A—			
1	Abr & Straus 5½s 43	100½	100½	100½
2	Adams Exp 4s 48	75	75	75
30	Alleghany 5s 44	63½	63	63½
65	Alleghany 5s 49	57¼	56	56
49	Alleghany 5s 50	35½	35½	35½
1	Allegh Val 4s 42	100⅜	100⅜	100⅜
7	Allis Chal 5s 37	96¼	96	96
36	Am & For P 5s 2030	50½	50	50
2	Am Beet Sug 6s 35	91	91	91
1	Am Cyan 5s 42	100½	100½	100½
13	Am I G Chem 5½s 49	96	95	96
3	Am Int 5½s 49	82½	82½	82½
1	Am Metal 5½s 34	100½	100½	100½
13	Am Roll M 5s 38	110½	109	110
21	Am Smelt 5s 47	102½	102½	102½
2	Am Sug Ref 6s 37	105½	105½	105½
21	Am T & T 5½s 43	108¾	108½	108½
2	Am T & T col 5s 46	108	107⅞	107⅞
13	Am T & T 5s 60	107	106⅞	106⅞
15	Am T & T 5s 65	107½	107	107
7	Am T & T 4½s 39	111½	111½	111½
2	Am T & T 4s 36	103½	103½	103½
4	Am Typ Fdr 6s 40	42½	42	42½
1	Am W W & E 6s 75	82	82	82
70	Am W W & E 5s 34	106	100½	100½
17	Ang C Nitra 7s 45	12½	12	12½
10	Arm Del 5½s 43	88½	88	88
36	Arm 4½s 39	94½	94	94½
10	Armstrong 5s 40	96½	96½	96½
30	AT&SF cvt 4½s 48	102	102	102
27	AT&SF 4s 95	99½	99	99½
10	AT&SF adj 4s 95 st	95	95	95
3	AT&SF Tr Sh L 4s 58	100⅜	100⅜	100⅜
4	Atl&Cha A L 4½s 44	97	97	97
4	Atl Knox&Cin 4s 55	95	95	95
2	Atl & Birm 4s 33	22½	22½	22½
13	A C Line 1st 4s 52	94½	94½	94½
2	Atl & Dan 1st 4s 48	49½	49½	49½
3	Atl Refin 5s 37	105½	105½	105½
	—B—			
17	B&O rfg 6s 95	90	89	89½
17	B&O 1st 5s 48	104½	104½	104½
22	B&O rfg 5s 95	81½	81	81
11	B&O 5s 96 F	80½	80	80½
8	B&O 5s 2000 D	81½	80½	80½
43	B&O cvt 4½s 60	70⅜	70	70½
22	B&O 4s 48	97½	96⅞	97½
1	B&O 4s PLE&WVa 41	95	95	95
4	B&O 5s S W 50	95⅞	95½	95⅞
2	B&O 4s T C 59	83½	83½	83½
1	Bell T Pa 5s 48 B	109	109	109
4	Beth Stl rfg 5s 42	106½	106	106½
6	Beth Steel p m 5s 36	102	101½	102
16	Boston&Me 5s 67	85½	85½	85½
9	Bost&Me 4½s JJ 61	79	78½	78½
1	Boston&Me 5s 55	85½	85½	85½
2	BotConM 6½s 34 ctf	15	15	15
2	Bklyn City RR 5s 41	74½	74½	74½
117	Bklyn M Trans 6s 68	98	97⅞	98
12	Bklyn Un El 1st 5s 50	88	87⅞	88
4	Bklyn U Gas 5s 45	109½	109½	109½
4	Buf R&P 4½s 57	73½	73½	73½
2	Bur CR&No 5s 31	44½	44½	44½
	—C—			
5	Cal Pack 5s 40	98	98	98
5	Cal Pet 5½s 38	101½	101½	101½
1	Cal Pet 5s 39	101½	101½	101½
1	Can Nat Ry 5s 70	108½	108½	108½
44	Can Nat Ry 4½s 51	104½	104½	104½
42	Can Nat Ry 4½s 56	104½	104⅛	104½
2	Can Nat Ry 4½s 57	101½	101½	101½
9	Can Nat Ry 4½s 68	103	102½	103
14	Can Nat Ry 4½s 55	106½	106½	106½
10	Can Nat Ry 5s 69 July	108½	108½	108½
17	Can Nat Ry 5s 69 Oct	108⅜	108½	108⅜
1	Can Nor 7s 40	106½	106½	106½
1	Can Nor 6½s 46	115½	115½	115½
8	Can Nor 4½s 35	102	102	102
2	Can Pac 5s 44	108	102½	102½
34	Can Pac 5s 54	93½	92½	93
11	Can Pac 4½s 46	90	90	90
11	Can Pac 4s 60	86	85½	86
72	Can Pac 4s perp	78	77½	78
3	Caro C & Oh 6s 52	102	101½	101½
2	Cen B Un Pac 4s 48	49	49	49
1	Cen Ga Chat 4s 51	30	30	30
1	Cen of Ga con 5s 45	33	33	33
8	Cen Ill E&G 5s 51	61	60½	60½
6	Cen New Eng 4s 61	81	79	81
10	Cen Pac 5s 60	81½	80	81½
3	Cen Pac 1st 4s 49	90½	90½	90½
4	Cen RR N J 5s 87	104	104	104
33	Certain-teed 5½s 48	65½	63	63
25	Chesap Corp 5s 47	103½	103½	103½
21	C&O gen 4½s 92	106½	106½	106½
20	C&O rfg 4½s 93 A	98½	98½	98½
7	C&O rfg 4½s 93 B	98½	98½	98½
2	Chi & Alton 3s 49	65½	65½	65½
2	CB&Q rfg 5s 71 A	105½	105	105
4	CB&Q 4s 77	97½	97½	97½
12	CB&Q gen 4s 58	99	98½	99
3	CB&Q 3½s Ill 49	94½	94½	94½
47	Chi & E Ill 5s 51	22	21½	21½
34	Chi Gt West 4s 59	53	52½	52½
9	Chi I & L 5s 66	23½	22½	22½
5	CM&SP 4½s 89 C	76½	76½	76½
15	CM&SP 4½s 89 E	76	76	76
2	CM&SP gen 4s 89	72	71½	71½
87	CMSP&Pac 5s 75	51½	51	51½
137	CMSP&P adj 5s 2000	20	19½	20
8	Chi & N W 6½s 36	92½	92	92½
3	Chi&NW rfg 5s 2037	62½	62½	62½
1	Chi & N W 4½s 87	77½	77½	77½
1	Chi&NW gen 5s 87	81	81	81
85	Chi&NW cv 4½s 49	47½	46½	47
4	Chi&NW 4½s 2037	56	55½	56
17	Chi&NW 4½s 2037 C	57	56	57
1	Chi & N W 4s 87	71½	71½	71½
3	Chi & N W 3½s 87	63½	63½	63½
2	C R I & P 4½s 52 A	28½	28½	28½
17	C R I & P cvt 4½s 60	15½	15½	15½
4	C R I & P 4s 88	70½	70	70½
21	C R I & P rfg 4s 34	27½	27	27
1	CStL&NOMem 4s 51	76	76	76
3	C T Hte & S E 5s 60	71½	70½	71½
1	C T Hte & SE inc 5s 60	56	56	56
7	Chi Un Sta 6½s 63	113½	113½	113½
1	Chi Un Sta 5s 44	104½	104⅜	104½
6	Chi Un Sta 4½s 63	102½	102½	102½
1	Ch & W Ind 5½s 62	98½	98½	98½
6	Ch & W Ind 4s 52	87½	87½	87½
24	Childs Co 5s 43	59½	58½	58½
24	Chile Cop 5s 47	70	69	70
1	Cinn Gas & E 4s 68	98½	98½	98½
4	CinUTerm 4½s 2020	103½	103½	103½
10	CCC&StL 5s 63 D	88½	88	88½
6	CCC&StL 4½s 77 E	80	79½	80
5	CCC&StL Cairo 4s 39	99½	99½	99½
2	CCC&StL gen 4s 93	88	88	88
26	Clev Un Term 5½s 72	96½	95¾	95¾
23	Clev Un Term 5s 73	92	91½	91½
1	Col Indus 5s 34	31	31	31
47	Col & So 1st 4½s 35	97	96	96½
13	Col & So 4½s 80 A	78	77½	78
1	Colmbia G 5s 52 Ap	85½	85½	85½
22	Colmbia G 5s 52 May	85	84½	85
15	Colmbia G 5s 61	83½	82½	82½
1	Col & Hock V 4s 48	98	98	98
11	Colmbus R P 5½s 42	103	102½	102½
11	Colmbus R P 4½s 57	93	92½	92½
3	Coml Cred 5½s 35	102½	102½	102½
27	Coml Inv Tr 5½s 49	106½	106½	106½
26	Con Coal 5s 50	25½	25½	25
2	Con Coal 5s 50	24	24	24
23	Con Gas N Y 5½s 45	107½	107	107
5	Con Gas N Y 5s 57	103	102½	102½
33	Con Gas N Y 4½s 51	98½	98½	98½
30	Consum Pow 5s 52	105½	105½	105½
2	Container Cor 6s 46	88	87½	87½
2	Container 5s 43	74	74	74
5	Crown Cork 6s 47	101½	101½	101½
3	Crown Will 6s 51	91	91	91
-	Crown Zell 6s 40 ww	86½	86½	86½
17	Cuba No Ry 5½s 42	35	34	34½
1	Cuba RR 7½s 36	28½	28½	28½
22	Cub Cane Pr 6s 50	6	5½	6
7	Cumberld T&T 5s 37	105½	105½	105½
	—D—			
7	Del & Hud 5½s 37	102	102	102
24	Del & Hud rfg 4s 43	92½	92½	92½
1	D G & E 5s 51	94	94	94
18	D & R G 4s 36	49½	48½	49
14	D & R G West 5s 55	26	25½	25½
7	D & R G West 5s 78	35	34	34
12	Det Ed 5s 49 A	103⅝	103½	103⅝
1	Det Ed 5s 52	103½	103½	103½
12	Det Ed 4½s 61 D	99½	99½	99½
8	Det Ed 5s 62 C	103½	103½	103½
91	Dodge Bros 6s 40	103	102⅞	103
5	Dold Jacob Pk 6s 42	88½	88½	88½
3	Donner Stl rf 7s 42	96	96	96
1	Duluth & I R 5s 37	104	104	104
1	Duque L 4½s 67 A	105½	105½	105½
3	Duque Lt 4½s 57 B	106½	106½	106½
	—E—			
5	East C Sug 7½s 37	16½	16½	16½
8	E Ten V&G con 5s 56	100½	100½	100½
5	Elg J&E 5s 41	100	99⅞	100
20	Erie rf 5s 67	71½	71½	71½
35	Erie rf 5s 75	71	70½	71
1	Erie pr ln 4s 96	89	89	89
3	Erie gen lien 4s 96	74½	74½	74½
1	Erie & P 3½s C 40	97½	97½	97½
	—F—			
1	Fed L&T 1st 6s 42	73⅜	73⅜	73⅜
3	Fla E C 5s 74 ctfs	14	14	14
8	Fla E Cst 5s 74	15½	15	15
4	Fonda J&G 4½s 82 filed	4¾	4½	4½
	—G—			
8	Gen Am I 5s 52	91⅛	91	91
6	Gen Bak 5½s 40	103½	103½	103½
6	Gen Cable 5½s 47	68½	68½	68½
4	Gen Stl Cast 5½s 49	84½	84½	84½
5	Gen Th Eq 6s 40	10⅜	10⅜	10⅜
2	Gen T Eq 6s 40 ctf	9½	9½	9½
6	Goodrich 6½s 47	101½	101½	101½
26	Goodrich 6s 45	85	84½	85
26	Goodyr T&R 5s 57	95½	95	95½
43	Gould Coup 6s 40	19½	17½	18
1	Gr T Ry Can 7s 40	107½	107½	107½
2	Gr T Ry Can 6s 36	104½	104½	104½
39	Gt N Ry 7s 36	95½	95	95⅜
9	Gt N Ry 5½s 52	90⅜	90½	90⅜
1	Gt Nor 5s 73	84½	84⅜	84½
1	Gt Nor 4½s 76 D	78	78	78
15	Gt Nor 4½s 77 E	78½	78	78
11	Gt Nor 1st 4½s 61	92½	92½	92½
4	G Bay & W deb B	8	8	8
2	Gulf St Stl 5½s 42	88	88	88
	—H—			
4	Hous O Tex 5½s 40	81½	80½	81
10	Hudson Coal 5s 62 A	49	48½	48½
6	Hud & Man rfg 5s 57	82½	82½	82½
18	Hud & M inc 5s 57	48½	47½	48½
	—I—			
10	Ill B Tel 5s 56	108½	108½	108½
1	Ill Cen 6½s 36	100½	100½	100½
6	Ill Cen 5s 55	93	92	93
10	Ill Cen 4½s 66	72½	71½	71½
25	Ill Cen col tr 4s 52	81½	80½	80½
14	Ill Cen col tr 4s 53	75½	75	75
1	Ill Cen S I 3s 51	74	74	74
15	IC&CSL&NO 5s 63 A	83	81½	82½
4	Ill Stl 4½s 40	104½	104½	104½
1	Ind & Lou 4s 56	25	25	25
15	Inland St 4½s 78 A	92½	92	92½
11	Inland St 4½s 81 B	91½	91½	91½
12	Interb R T 7s 32	73½	73	73½
4	Interb R Tr 7s 32 ctf	73	72	73
8	Interb R T 6s 32	36½	35	36½
176	Interb R T rfg 5s 66	71	70½	70½
2	Int Agric 5s 42 stp	72½	72½	72½
11	Int Cement 5s 48	89	88½	89
35	Int G N adj 6s 52	15	14½	14½
1	Int G N 1st 6s 52	39½	39½	39½
10	Int H El 6s 44	59½	59	59½
5	Int M Mar 6s 41	56½	56½	56½
9	Int Paper 6s 55	60½	59½	60½
4	Int Paper 5s 47	72	70½	72
38	Int T&T cvt 4½s 39	66½	66	66
15	Int T&T 4½s 52	59½	59½	59½
32	Int T&T deb 5s 55	62½	61½	62½
1	Invest Eq 5s 47 A	92	92	92
	—J—			
2	James F&C 4s 59	83	82	82
	—K—			
3	Kanaw & M 4s 90	86½	86½	86½
21	KCFS&M 4s 36	49	48½	49
14	K C P&L 4½s 61	105	104½	105
5	K C South 5s 50	79	79	79
13	K C South 3s 50	72	71½	71½
10	K C Term 4s 60	97½	97½	97½
2	Kans G&E 4½s 80	90½	90⅛	90⅛
5	Keith B F 6s 46	62½	62	62
1	Kelly Sp 6s 42	54	54	54
3	Kendall 5½s 48 A	89	88½	89
5	Kresg Fd 6s 36	92½	92½	92½
	—L—			
1	Lack Stl 5s 50	101½	101½	101½
9	Lac Gas 5½s 53	64½	63½	64½
1	Lac Gas 5½s 60 D	63	63	63
18	Lac Gas 5s 34	91½	90	90
3	L E & W 1st 5s 37	96	96	96
14	LS&MS 3½s 97	91½	90	90½
80	Lautaro Nit 6s 54	15½	14½	15
4	Lehi C&N 4½s 54	96	95½	95½
1	Lehi V Coal 6s 38	89½	89½	89½
6	Lehi V Coal 5s 64	53	52½	52½
7	Lehigh Val 5s 2003	72½	72	72½
10	Leh Val 4½s 2003	68½	68½	68½
21	Leh Val 4s 2003	64½	64	64½
1	Leh V H T 5s 54	96	96	96
5	Ligg & M 7s 44	123½	123½	123½
3	Ligg & M 5s 51	109	109	109
10	Loew's Inc 6s 41	96	94½	95
1	Long Dock 6s 35	101½	101½	101½
39	Long Is lrfg 4s 49	97½	97½	97½
1	Lorillard Co 7s 44	117½	117½	117½
1	Lorillard Co 5s 51	103½	103⅛	103⅛
13	Louis & A 5s 69	61	60½	60½
14	Lou G&E 5s 52	102½	101½	102½
11	L&N 5½s 2003	102½	102½	102½
5	L&N 5s 2003 B	98⅞	98⅞	98⅞
4	L&N rfg 4½s 2003	91	91	91
33	Louis & N 4s 40	100	99½	100
	—M—			
15	Manhat Ry 4s 90	47	46½	46½
2	Manila E RR 5s 53	95	95	95
1	Man S L 4s 39	75	75	75
6	Market S Ry 7s 40	83	81½	83
2	McCrory 5½s 41 filed	53	52	53
8	MsKess & R 5½ s50	71	70½	71
3	Mead Corp 6s 45 A	68	67½	68
1	Met Ed 5s 53	92½	92½	92½
3	Mich Cen 3½s 52	91	90½	91
22	Midvale Stl 5s 36	101½	101	101½
2	Mld RR of NJ 5s 40	78⅜	78⅜	78⅜
13	Mil E Ry&L 5s 61 B	73½	72½	72½
14	Mil E Ry&L 5s 71	72½	72	72
9	MSP&SSM 6s 46	35	34	34
4	MSP&SSM 5½s 49	30	29½	30
1	MSP&SSM 5½s 78	67½	67½	67½
6	MSP&SSM gtd 5s 38	53½	53	53
5	MSP&SSM con 4s 38	47½	47	47
2	M K Tex 5s 62 A	86	85	85
29	M K Tex adj 5s 67	62½	61½	62½
12	Mo Pac 5½s 49	14½	14	14½
17	Mo Pac 5s 77 F	33½	32½	33
17	Mo Pac 5s 78 G	33½	33	33½
12	Mo Pac gen 4s 75	17	16	16
21	Mo Pac 5s 81 I	33	32½	33
2	Mob & O 4½s 77	21	21	21
14	Mont Pw rfg 5s 43	89½	89	89½
16	Mont P 5s 62	75½	74½	75½
6	Morris & Co 4½s 39	93½	92½	93½
1	Mor & Es 4½s 55	88	88	88
5	Mor & Es 3½s 2000	83½	83½	83½
	—N—			
23	Nat Dairy 5½s 48	88½	88	88
6	Nt Ry M 4½s 57 asd	3½	3½	3½
1	Nt RR Mex 4s 51 asd	3½	3½	3½
1	Natl Stl 5s 56	97½	97½	97½
4	Newberry 5½s 40	96	96	96
1	New E T&T 5s 52	110½	110½	110½
3	N E T&T 4½s 61 B	106	105½	105½
7	NJ P&L 4½s 60	85	84½	84½
1	New O & G N 5s 83	68	68	68
8	N O P S 5s 52 A	59½	59	59
9	N O P S 5s 55 B	59	58½	59
5	N O T&M 5½s 54	29½	29½	29½
2	N O T&M 5s 56 C	28½	28½	28½
2	NYC deb 6s 35	98½	98½	98½
31	NYC rf 5s 2013	79½	78½	79½
10	NYC con 4s 98	88½	88	88
54	NYC&HR 4½s 2013 A	74	73½	74
25	NYC&HR 4s 34	100⅛	100½	100½
22	NYC&HR 4½s 2013	74½	73½	74½
3	NYC&HR 4s 42	95½	95½	95½
22	NYC&HR 3½s 97	87	86½	86½
6	NYC L S 3½s 98	80½	80½	80½
2	NYC M C 3½s 98	79½	79	79
14	NYC&SL 6s 35	72	70½	70½
9	NYC&SL 5½s 74 A	74	72½	74
35	NYC&SL 4½s 78	64	63½	63½
16	NYC&SL 4½s 37	97½	96½	97½
2	N Y Dock Co 5s 38	52	52	52
1	N Y Edis 5s 41 B	108	108	108
1	N Y GEH&P 5s 48	111	111	111
12	NY GEH&P 4s 40	102½	102½	102½
1	N Y Greenw DL 5s 46	82	82	82
21	NYNH&H cvt 6s 48	81	80½	81
20	NYNH&H col 6s 40	81½	80½	81½
30	NYNH&H 4½s 67	67½	67½	67½
4	NYNH&H 4s 56	59½	59	59½
2	NYNH&H 3½s 54	54	54	54
8	NYNH&HCon 4s 54	55½	53½	55½
4	NYO&W rfg 4s 92	69	68½	69
2	NYO&W gen 4s 55	64½	64½	64½
2	NYRy inc 6s 65	7½	7½	7½
1	NYRys 6s 65 A	68	68	68
4	NYSteam 6s 47	108	107½	108
2	NYSteam 5s 56	102½	102½	102½
1	NYSteam 5s 51	104	104	104
1	NYS&W rfg 5s 37	68½	68½	68½
15	NYTel 4½s 39	105½	105	105½
3	NYTrapRk 6s 46	54	52	52
2	NYW&Bcst 4½s 46	54	54	54
3	Niag Sh 5½s 50	65½	65½	65½
1	Norf Sou 5s 61 A	16½	16	16
10	Norf & W 4s 96	102	101½	102
1	N & W 4s Poc 41	102	102	102
12	Nor Am Co 5s 61	80½	79½	80
12	NorAmEd 5½s 63	86	85½	86
9	NorAmEd 5s 69 C	78	77½	78
15	N Ohio T&L 6s 47	95½	94½	95½
39	Nor Pac 6s 2047	98½	98½	98½
7	Nor Pac 5s 2047 C	90	90	90
13	Nor Pac 4s 97	95	94½	94½
13	Nor Pac 3s 2047	67½	67	67
2	Nor St Pow 6s 41	103	102½	102½
21	Nor St Pow 5s 41	98½	97½	98½
	—O—			
1	OhPubSvc 7½s 46	102	102	102
1	OhioPubSvc 7s 47	100	100	100
3	Ohio Riv 1st 5s 36	101½	101½	101½
1	Ontario Tran 5s 45	103½	103½	103½
10	OreRR&Nav 4s 46	98½	98½	98½
26	OreWashRR&N 4s 61	94½	94	94½
2	Otis Steel 6s 41	47½	47½	47½
	—P—			
3	Pac Gas&El 5s 42	105	105	105
18	Pac Pub Ser 5s 36	78½	78	78½
1	Pac T&T 5s 37	105½	105½	105½
12	Pan Am P 6s 40	43½	43½	43½
18	Pan Am 6s 40 ctf	43½	42	43½
5	Para Bway 5½s 51	36	35½	35½
2	Par Pub 5½s 50 ctf	47	46½	47
1	Pathe Ex 7s 37	94	94	94
9	Penn Dix 6s 41 A	74	72½	74
14	Penn Oh&Det 4½s 77	96½	96½	96½
16	Penn P&Lt 4½s 81	92½	91½	91½
9	Penn Co 4½s 63	95½	95	95½
18	Penn RR 6½s 36	106½	106	106
7	Penn RR gen 5s 68	104½	104	104½
13	Penn RR 5s 64	100	99½	99½
16	Penn RR con 4½s 60	106½	106	106½
39	Penn RR gen 4½s 65	97½	97½	97½
25	Penn RR gen 4½s 81	93½	92½	93
20	Penn RR 4½s 70 D	88	87½	87½
7	Penn RR 4s 48	102½	102	102½
2	Peo GL&CChi 6s 43	106½	106½	106½
9	Peo GL&CChi 5s 47	98	97½	97½
1	Pere Marq 4s 56	68½	68½	68½
1	Phil Bal&W 4s 43	101½	101½	101½
6	Phila Co 5s 67	83	82	82
8	Phil Elec 4s 71	100	99½	99½
12	Phil Read C&I 6s 49	52½	51½	52½
3	Philippine Ry 4s 37	30⅜	30⅜	30⅜
27	Phillip Pet 5½s 39	95	94½	94½
9	PCC&SL 5s 70 A	103	103	103
4	PCC&SL 5s 75 B	103	103	103
12	PCC&StL 4½s 77	97⅜	97	97⅜
2	PCC&SL 4½s 63 I	104½	104½	104½
1	Pitt&WVa 4½s 60 C	71½	71½	71½
1	Pocah Con Coll 5s 57	79½	79½	79½
5	PortlGenEl 5s 35	93	93	93
11	PortlGenE 4½s 60	51½	51½	51½
13	Postal Tel&C 5s 53	57	56½	56½
1	PubSerE&G 4½s 67	105½	105½	105½
15	Pub Ser E&G 4½s 70	105	104½	104½
9	Pub Ser E&G 4s 71	100½	99½	100½
8	Pure Oil 5½s 37	98½	98½	98½
2	Pure Oil 5½s 40	95	95	95
	—R—			
2	Radio K 6s 41	36½	36½	36½
11	Readg 4½s 97 A	99⅜	99½	99⅜
3	Rem Arms 6s 37 A	102½	102½	102½
19	Rem Rand 5½s 47	90	89	89
10	Rep Ir&St 5½s 53	86½	86	86½
51	Richf Oil 6s 44	33½	32½	33
16	RioGrWest 1st 4s 39	83½	83	83½
3	RioGrW col 4s 49	56	56	56
	—S—			
7	St Jos Ld 5½s 41	110	108½	110
17	StLIM&S 4s R&G 33	59½	58½	59½
9	StLSF 5s 50 B	25½	25½	25½
18	St L SF 4½s 78	23½	22½	23½
20	StLSF 4½s 78 ctf stp	22½	22	22½
7	St L SF 4s 50 A	25	24½	24½
10	StLSF 4s 50 A ctf	24½	24½	24½
2	St L SW rfg 5s 90	52	51½	52
12	St P M&M 5s 43	103	102⅞	102⅞
4	StPM&M 4s Mont 37	99½	99½	99½
7	SA&APass 4s 43	75½	75	75½
32	Seab A L con 6s 45	14½	14	14½
10	Sea A L 6s 45 ctf	13	13	13
1	Sea AL 4s 50 ctf sta	18⅜	18⅜	18⅜
16	Sea AL rfg 4s 59	12	11½	11½
58	SeaAllFla 6s 35 A ctf	7	6½	6½
1	SharStHoop 5½s 48	60½	60½	60½
6	Shell Pipe L 5s 52	96	95½	95½
7	Shell Un 5s 49 ww	95½	95⅜	95⅜
12	Sinc C Oil col 7s 37	103½	103½	103½
4	Sinc C Oil 6½s 38	104	103⅞	104
6	Skelly Oil 5½s 39	93½	93	93
8	So Bell T&T 5s 41	107½	107½	107½
2	So Cal Pow 6s 47	79½	78½	79½
7	Sou Pac cvt 5s 34	100½	100	100
11	Sou Pac 4½s 68	69½	69	69½
4	Sou Pac 4½s 81	68	68	68
4	So Pac 4½s 69 ww	68½	68½	68½
38	So Pac rfg 4s 55	86½	86½	86½
2	So Pac col tr 4s 49	69½	69½	69½
22	So Pac 4½s Ore 77	80½	80	80
7	SoPacSFTer 4s 50	92½	92	92½
11	South Ry 6½s 56	90½	90	90
12	South Ry gen 6s 56	86½	86	86½
7	South Ry con 5s 94	98½	97½	98½
33	Sou Ry gen 4s 56	68	67½	68
116	Sou Ry 4s M&O 38	72	71½	72
4	SWBellTel 5s 54	108⅜	108½	108½
8	St Oil NJ 5s 46	106½	106	106
47	StOilNY 4½s 51	103	102½	103
5	Stevens Hot 6s 45	20½	20½	20½
3	Studebaker 6s 42	61½	61½	61½
2	Studebaker 6s 42 ctfs	61½	61½	61½
	—T—			
82	Tenn El Pow 6s 47 A	80½	78½	78½
10	TexarkFtSm 5½s 50	91½	90⅞	90⅞
76	Tex Corp 5s cvt 44	100½	100½	100½
9	Tex&P 1st 5s 2000	105	103½	105
1	Tex & Pac 5s 77 B	81	81	81
2	Tex & Pac 5s 79 C	79½	79½	79½
1	Tex&Pac 5s 80 D	80	80	80
13	Third Ave adj 5s 60	27	26½	27
7	Third Ave 4s 60	45	45	45
11	TobProdNJ 6½s 2022	105½	105	105
5	Tol&OhCenWn div 5s 35	100½	100	100½
16	Tol&OhCen gm 5s 35	99½	99	99½
3	Tol&OhCen 1st 5s 35	101	101	101
12	Trumbull Stl 6s 40	91½	91½	91½
	—U—			
1	UnElLt&P 5s 57	104½	104½	104½
22	UnElLt&P 5½s 54	105½	105½	105½
2	Union Oil Cal 6s 42	110	110	110
1	Un Oil Cal 5s 35 C	100⅜	100⅜	100⅜
4	Un Oil Cal 5s 45 ww	100½	100½	100½
9	Un Pac 4½s 67	97½	97½	97½
21	Un Pac 1st 4s 47	102½	102	102½
12	Un Pac gold 4s 68	92½	92	92
7	Un Pac rfg 4s 2008	96⅜	96½	96½
12	Unit Drug 5s 53	75½	75½	75½
2	Un Rys StL 4s 34	20½	20½	20½
15	U S Rub 5s 47	79½	79	79½
10	Utah P&L 5s 44	74	74	74
19	Util P&L 5½s 47	36½	35½	35½
30	Util P&L 5s 59 ww	32½	31½	32½
	—V—			
11	Vanadium 5s 41	82½	82½	82½
4	Va Ir C&C 5s 49	65	65	65
25	Va Ry&Pow 5s 34	103	102½	103
5	Virginian Ry 5s 62	104½	103½	104½
5	Virginian Ry 4½s 62	99½	99½	99½
29	Va&SW con 5s 58	76½	75	76½
	—W—			
5	Wabash rf 5½s 75	24½	24½	24½
16	Wabash 1st 5s 39	89	88	88
1	Wabash 2d 5s 39	69	69	69
15	Wabash 4½s 78 C	24½	24½	24½
1	Wab 3½s Om 41	48½	48½	48½
5	Walworth 6s 45	40	39½	39½
17	Warner Bros 6s 39	56½	55½	55½
2	Warner Quinl 6s 39	39½	39½	39½
1	Warn Sug 7s 41	107	107	107
5	Westch Lt 5s 50	109	109	109
6	Western El 5s 44	101½	101½	101½
27	West Md 5½s 77 A	91½	90	91½
10	West Md 4s 52	83	82½	82½
1	WNY&Pa 1st 5s 37	104½	104½	104½
26	West Pac 1st 5s 46	38	36½	37
9	West Un 6½s 36	102½	101½	102
8	West Un col 5s 38	101	101	101
11	Western Un 5s 51	88½	88½	88½
6	Western Un 4½s 50	86	85	86
1	Western Un 5s 60	88½	88½	88½
2	West Shore 4s 2361	82½	82½	82½
3	Wheel Stl 5½s 48	84½	84½	84½
5	Wheel St 4½s 53	83½	83½	83½
4	Wick Sp 1st 7s 35 ctf	13½	12½	12½
8	Wick S cvt 7s 35 ctf	13	12½	12½
1	Wilbesb&E 5s 42	50½	50½	50½
10	Wilson&Co 6s 41	103	102	102
5	Wis Cen gen 4s 49	19	18½	18½
	—Y—			
5	Youngst S&T 5s 78	86½	86½	86½
4	Youngst S&T 5s 70 B	86	85½	85½

FOREIGN BONDS.

Sales (In $1,000).		High.	Low.	Close.
	—A—			
14	Abitibi P&P 5s 53	34	33½	34
5	Akershus 5s 63	78½	78½	78½
37	Antioquia 1st 5s 57	14½	14	14½
16	Antioquia 2d 7s 57	14½	14	14½
65	Antioquia 3d 7s 57	14½	14	14½
2	Antwerp 5s 58	95½	95½	95½
9	Argentine 6s 57 A	67½	66	67½
20	Arg 6s sf 59 June	67	66½	67
11	Arg sf 6s 59 Oct	67	66	67
11	Arg sf 5s 59 Oct	67	66	67
3	Arg sf 6s 1960 May	67	66½	67
25	Arg 6s 1960 Oct	67	67	67
8	Arg 6s 1961 Feb	67½	66	67
34	Arg 6s 1961 May	67½	67	67½
20	Argentine 5½s 62	63½	62½	63
136	Australia 5s 55	96	95½	96
55	Australia 5s 57	96	95½	96
149	Australia 4½s 56	93½	92½	93½
5	Austria gtd 7s 43	99	99	99
24	Austria 7s 57	65	64½	64½
	—B—			
12	Batavian Pet 4½s 42	112½	112	112½
9	Belgium 7s 55	107½	107½	107½
19	Belgium 6½s 49	100⅜	100½	100⅜
9	Belgium 6s 55	98½	98	98½
20	Berl City El 6s 51	61½	61	61½
12	Berl City E 6½s 59	61	60½	61
18	Berl City E 6s 55	59½	58½	58½
6	Bolivia 8s 47	10½	9½	10½
12	Bolivia 7s 58	9½	9	9
15	Bolivia 7s 69	9½	9	9½
9	Bordeaux 6s 34	161½	161	161
3	Brazil 8s 41	35½	35	35½
14	Brazil 6½s 26-57	30½	30½	30½
11	Brazil 6½s 27-57	30½	30½	30½
19	Bremen 7s 35	61½	60½	61½
24	Brisbane 5s 57	86	84½	86
42	Brisbane 5s 58	86	84½	86
5	Brisbane 5s 50	92	91½	92
12	British 5½s 37	115½	115½	115½
41	British 4s 60-90	114½	114	114½
19	Budapest 6s 27-62	44½	43½	44½
11	Buenos A 6s 61 sta	38½	37½	38½
	—C—			
4	Caldas 7½s 46	17	16½	17
25	Canada 5s 52	106	105½	105½
15	Canada 4½s 36	102½	102½	102½
32	Canada 4s 60	96	95½	96
11	Chile M Bk 6½s 61	16½	14½	16½
5	Chile M Bk 6½s 57	14	14	14
5	Chile Mtg Bk 6s 61	13½	13	13½
17	Chile 7s 42	14½	14½	14½
14	Chile 6s 60	14½	13½	14½
6	Chile 6s 61 Jan	14½	14½	14½
21	Chile 6s 61	14½	13½	14½
39	Chile 6s 63	14½	13½	14½
9	Colomb 6s 61 Jan	32½	32	32½
6	Colomb 6s 61 Oct cpn on	28½	28	28
6	Copenhag 5s 52	79	79	79
5	Copenhag 4½s 53	75½	75½	75½
10	Cordoba City 7s 57	19½	19½	19½
7	Cordoba Pv 7s 42	37½	37	37
10	Cuba 5½s 53	80½	80½	80½
2	Czecho 8s 51	99	99	99
	—D—			
11	Denmark 6s 42	96	95½	95½
11	Denmark 5½s 55	93½	93½	93½
12	Denmark 4½s 62	85	84½	85
5	Dom Rep sf 5½s 42	64	62½	64
9	Dresd sf 7s 45	57	57	57
33	Duke Price P 6s 66	91½	90½	90½
22	DE Indie 6s 47	163	162½	163
5	DE Ind 5½s 53 Mar	163½	163½	163½
	—E—			
11	El Pow Ger 6½s 50	60	59½	59½
19	El Pow Ger 6½s 53	60½	59½	60½
	—F—			
6	Finland 6½s 56	98½	98½	98½
12	Finland 5½s 58	93	92½	92½
45	Fin Mun L 6½s 54 A	93½	93½	93½
8	Frankfort 6½s 53	46½	45	45
7	French 7½s 41	170½	170½	170½
6	French 7s 49	176½	175	176½
	—G—			
41	Ger C Ag Bk 6s 38 Apr	60½	59½	60½
11	Ger C Ag B 6s 60 Jul	59½	59½	59½
27	Ger C Ag Bk 6s 60 Oct.	59	58½	59
6	Ger C Ag L 6½s 58	56	55½	55½
93	Ger Gov Intl 5½s 65	59½	58½	59½
25	Ger Govt 7s 49	86½	86½	86½
16	Ger Gen El 7s 45	63½	63	63½
6	Ger Gen El 6s 48	62	61½	62
6	Graz 8s 54	72½	72½	72½
11	Gt Con El P J 6½s 50	68½	67½	67½
	—H—			
8	Hamburg St 6s 46	51½	51½	51½
11	Helsingfors 6½s 60	90	89	90
9	Hung Mun 7½s 45	42	42	42
	—I—			
5	Ilseder Steel 6s 48	53	53	53
17	Italy 7s 1951	100½	100½	100½
	—J—			
19	Japan 6½s 54	89½	88½	88½
	—K—			
45	Kreug&T 5s 59 ctf	21½	20½	21½
	—L—			
11	Leipzig sfg 7s 47	58	57½	57½
13	Lyons 6s 34	161½	161	161
	—M—			
4	Medellin Mun 6½s 54	14½	14½	14½
6	Met Water 5½s 50	89½	89	89½
5	Mex sf 5s asd 45	8½	8½	8½
7	Mex 10 4s asd sm 45	6	6	6
17	Montevideo 7s 52	32½	31	32½
	—N—			
50	N Sou W 5s 57	94	93	94
73	N Sou W 5s 58	94	93	94
10	Nord Ry 6½s 50	131½	131½	131½
45	North Ger L 6s 47 ctf	57½	56½	56½
43	North Ger L 6s 47	61½	60½	61½
5	Norway 6s 52	97½	97	97½
7	Norway 6s 43	97½	97½	97½
7	Norway 5s 63	90	90	90
4	Nor Mun Bk 5s 67	90	90	90
10	Nuremberg 6s 52	49½	49½	49½
	—O—			
7	Orient Dev 5½s 58	64½	64½	64½
13	Oslo City 6s 55	87½	86½	87½
	—P—			
12	Panama 5½s 53	101	101	101
5	Peru 7s 59	16½	16½	16½
18	Peru 1st 6s 60	12½	12	12½
20	Peru 2d 6s 1961	12½	12½	12½
4	Poland 8s 50	81½	81½	81½
59	Poland 7s 47	99	97½	99
16	Prussia 6s 52	56	55	55½
27	Prussia 6½s 51	56½	56½	56½
	—Q—			
24	Queensld 6s 47	101½	100½	101½
	—R—			
26	Rhein Ruhr W 6s 53	54½	54½	54½
9	Rhine Westph 7s 50	72	70½	72
41	Rhine Westph 6s 52	70	68½	70
29	Rhine West 6s 53	70	69	70
24	Rhine West 6s 55	70	68½	70
8	Rio de Jan 8s 46	20½	20½	20½
44	Rio de Jan 6½s 53	20½	20½	20½
13	Rio Gr de Sul 7s 66	21	20½	21
6	Rome 6½s 52	90	89½	89½
16	Royal Dutch 4s 45	141	140	140
6	Ruhr Chem 6s 48 A	74	74	74
	—S—			
5	Sao Paul Cty 6½s 57	22	22	22
7	Sao Paulo St 7s 56	21	20½	21
34	Sax Pub Wks 7s 45	65½	64½	65½
2	Sax St M I 6½s 46	70	70	70
3	Serbs Cts Sl 8s 62	25½	25½	25½
3	Siemen & H 6½s 51	67½	67½	67½
19	Silesia El 6½s 46	66½	65	66½
10	Silesia Prov 7s 58	65½	64	65½
10	Soissons 6s 36	158	157½	157½
3	Sweden 5½s 54	105	105	105
3	Sydney 5½s 55	91½	91½	91½
	—T—			
6	Taiwan El P 5½s 71	63½	63½	63½
2	Tokyo City 5½s 61	64½	64	64
17	Tokyo El Lt 6s 53	65	64½	65
	—U—			
5	Un Stl W 6½s 51 A	55	55	55
9	Un Stl W 6½s 47 A	56½	56½	56½
3	Uruguay 8s 46	39½	39½	39½
9	Uruguay 6s 60 cpn on	32½	32½	32½
3	Uruguay 6s 64 cpn on	32½	32½	32½
	—V—			
6	Vienna City 6s 52	77½	77½	77½
	—W—			
24	Warsaw City 7s 58	67	65	67
98	Westph Un E P 6s 53	67½	66	67½
4	Wurttemb El 7s 56	56½	56½	56½
	—Y—			
8	Yokohama 6s 61	69½	69	69½

Total today, $11,153,000; previous day, $7,503,000; week ago, $14,465,000; year ago, holiday; two years ago, $10,576,000; January 1 to date, $871,951,000; year ago, $536,812,000; two years ago, $572,991,000.

SLIGHT DECLINES SHOWN IN GRAINS

CHICAGO GRAIN AND PROVISIONS.

	Open	High	Low	Close	Prev. Close
WHEAT—					
May	.87¼	.88	.87¼	.87½	.88
July	.87¼	.87½	.86½	.87	.87¼
Sept.	.88½	.88½	.87½	.87½	.88½
CORN—					
May	.51½	.51½	.51½	.51½	.51½
July	.53½	.53½	.53½	.53⅜	.53½
Sept.	.55½	.55½	.55½	.55½	.55½
OATS—					
May	.35½	.35½	.34½	.35½	.35½
July	.35½	.35½	.34½	.35	.35½
Sept.	.34½	.34½	.34⅜	.34½	.35
RYE—					
May	.60	.60½	.59½	.60½	.60½
July	.61½	.61½	.60½	.61½	.61½
Sept.	.62½	.63	.62½	.62½	.63½
BARLEY—					
May	.47½	.47½	.47½	.47½	.48
July	.48½	.48½	.48½	.48½	.49½
LARD—					
May	6.87	6.87	6.80	6.82	6.90
July	6.92	6.92	6.85	6.90	6.95
Sept.	7.17	7.17	7.07	7.10	7.11
BELLIES—					
May	....	....	....	8.35	8.35
July	....	....	....	8.62	8.62

CHICAGO, March 5.—A moderate sag in grain prices today accompanied President Roosevelt's NRA address.

Wheat closed easy at the same as Saturday's finish to 1-2 cent lower, corn 1-8 to 1-4 down, oats 3-8 to 1-2 off, and provisions unchanged to 7 cents decline.

Corn and oats paralleled the action of wheat.

Provisions declined with hog values and with grains.

Cash Grain.

CHICAGO.

CHICAGO, March 5.—Wheat, No. 2 hard 88½@88½. Corn, No. 2 mixed 49½; No. 2 yellow 49⅝@50½; No. 2 white 51½; old corn, No. 2 white 52. Oats, No. 2 white 35@36½; No. 3 white 35@36; buckwheat, No. 1, 1.35 per hundredweight; no rye; barley 46@80; timothy seed 7.25@7.50 per hundredweight; clover seed 11.00@13.65 per hundredweight.

Lard, tierces, 6.62; loose lard 6.37; bellies 8.25.

ST. LOUIS.

ST. LOUIS, March 5.—Cash: Wheat, No. 1 red 91; No. 2 red 91½. Corn, No. 2 yellow 49½@50½; No. 3 yellow 49½. Oats, No. 3 white 36. Close: Wheat, May 86½; July 84½ asked.

Cottonseed Oil and Cottonseed Products

ATLANTA.

C. S. Products. Market Basis.	
Crude oil basis, prime tank	$ 4.25
C. S. meal, 7% Ga. com. rate points	25.00 @ 26.00
C. S. meal, 7% car lot f.o.b. Atlanta	27.00@ 28.00
C. S. hulls, loose, Atlanta	14.00
C. S. hulls, sacked, Atlanta	16.00
Linters, first cut	.04½@ .05
Linters, second cut	.03½@ .04
Linters, clean and mill run	.04

NEW YORK.

NEW YORK, March 5.—Bleachable cottonseed oil was lower today under scattered liquidation which seemed to be promoted by the disappointing action of the lard and grain markets. Closing prices were 5 to 7 points net lower. Only one tender of March was made today, bringing the total so far to 16 contracts. Sales were 26 contracts. Bleachable spot nomiaal. March closed 5.13, May 5.36, July 5.59, September 5.78, October 5.80.

NEW ORLEANS.

NEW ORLEANS, March 5.—Cottonseed oil futures ruled steady today with little price change and only light trading. Prime summer yellow oil closed unchanged at 4.75 to 4.90 and prime crude closed at 4.00 to 4.12½. Futures closed steady, March 4.90; April 4.90; May 5.00; July 5.14; September 5.35; October 5.40; December 5.50.

MEMPHIS.

MEMPHIS, Tenn., March 5.—Prime cottonseed meal futures (41 per cent) closed quiet. Closing bids f.o.b. Memphis: March 23.75, April 24.00, May 24.50, June 25.00, July 25.35, August 25.85, September 26.00, October 26.00. Sales 300.

Prime cottonseed futures closing bids f.o.b. Memphis: March 24.00, April 24.50, May 25.00, September 26.50, October 26.50. No sales.

WEATHER OUTLOOK FOR COTTON STATES

Georgia—Fair and somewhat cooler Tuesday; Wednesday mostly cloudy probably followed by rain in northwest portion.

North Carolina — Generally fair Tuesday and Wednesday; colder Tuesday.

South Carolina—Fair Tuesday and Wednesday; colder Tuesday and Tuesday night.

Florida—Fair Tuesday and Wednesday.

Tennessee—Fair, slightly cooler Tuesday; Wednesday probably rain.

Louisiana, Mississippi, Alabama and Extreme Northwest Florida—Partly cloudy Tuesday and Wednesday.

Arkansas and Oklahoma—Mostly cloudy Tuesday and Wednesday.

East Texas—Partly cloudy Tuesday and Wednesday.

West Texas—Partly cloudy, cooler in north portion Tuesday; Wednesday partly cloudy.

COLD KILLS PEACHES IN SOUTHERN ILLINOIS

CENTRALIA, Ill., March 5.—(AP) Southern Illinois peaches will be few this year, the Illinois Fruit Growers Exchange said today. The sub-zero temperatures last week killed virtually all of the peach crop except in two counties.

Harry W. Day, manager, estimated the peach crop in the Centralia area would average only about 5 per cent.

Investment Trusts

NEW YORK, March 5.—Investment trust securities (over-the-counter market):

	Bid.	Asked.
British Type Inv	.65	.90
Bullock Fund	12.75	13.75
Corporate Trust A A	2.05	..
Corporate Trust Accum Ser	2.05	..
Depos Bk Sh N Y "A"	2.34	2.60
Depos Ins Shrs A	3.24	3.60
Diversified Tr B	8.25	..
Diversified Tr C	3.30	3.60
Diversified Tr D	5.13	5.63
Dividends Shrs	1.26	1.28
Incorp Investors	19.06	20.69
Mass Invest Tr	19.52	21.20
Nor Am Tr Sh 1955	2.49	..
Nor Am Tr Sh 1956	2.47	..
Quarterly Inc Shrs	1.40	1.50
Selected Am Sh Inc	1.29	1.38
Supervised Shrs	1.35	1.48
Trusteed Am Bk "B"	1.00	1.11

Market Outlook

By MAX BUCKINGHAM

NEW YORK, March 5.—(UP)—Tenseness developed among certain groups of traders in Wall Street tonight on rumors something favorable might happen in Washington which will bring a better stock market.

The chief rumor, and one thus far without any element of confirmation, was that the government gold price might be elevated from the present $35 level. The rumor was sufficiently strong to boost gold share prices in the final hour of trading today. Homestake Mining, for instance, jumped to 350, an advance of 20 points, a new high for this year and within 23 points of its record high. Other gold mining shares spurted more than a point to furnish the only highlight on a market which closed dull and irregular.

Wall Street didn't even profess to guess how much truth there was to the rumor.

SILVER TALK.

Cotton brokerage offices heard that something favorable would come out on silver, which would bring rising commodity prices. Officially it was known the silver bloc hopes to force the administration's hand on some favorable silver action. Whether this was the favorable silver action, Wall Street was unable to determine.

These were the main favorable items to bring the tension. The unfavorable items included:

Almost complete dearth of trading. Brokerage board rooms were almost deserted. Total volume of sales fell under 1,000,000 shares today for the first time since January 9. J. I. Case, one of the prominent stocks in recent months, had only one sale—100 shares—during the day and that just before the close. United States Steel preferred came out near the close on one sale of 600 shares and that only after bid and asked quotations had floated out on the ticker.

SLIGHT DISTASTE.

A little distaste in Wall Street to the president's proposal for higher wages and shorter hours.

Some worry about the short sales publicity in aviation stocks.

Continuation of the hearings concerning the stock market regulation bill. Wall Street wants to believe the bill will be modified in a manner which will work no imposition on trading. But Wall Street is not thoroughly convinced of this.

Industrial news continued favorable to the market. Steel production advanced another 2 points to 47.7 per cent of capacity, as announced by the American Iron & Steel Institute. Motor car production holds up and Wall Street expects a favorable report from General Motors on sales Thursday. Railroad car loadings appear improving.

With all these conflicting views, the stock market still is no place for the timid. Brokers maintained an "on-the-fence" attitude pending some clarification and sidelines are recommended.

(Copyright, 1934, by United Press.)

Liverpool Cotton.

LIVERPOOL, March 5.—Cotton, no receipts. Spot in fair demand; prices 11 points lower; quotations in pence: American strict good middling 7.20; good middling 6.90; strict middling 6.75; middling 6.60; strict low middling 6.45; low middling 6.20; strict good ordinary 6.00; good ordinary 5.70.

Futures closed quiet and steady, 8 to 9 points lower than previous close.

Tone quiet; good middling 6.90d.

	Open	Close	Prev. Close
March	6.33	6.31	6.39
April	....	6.29	6.38
May	6.31	6.28	6.37
June	....	6.26	6.35
July	6.26	6.25	6.34
August	....	6.24	6.33
September	....	6.24	6.32
October	6.24	6.23	6.31
November	....	6.23	6.31
December	6.28	6.24	6.32
January	6.25	6.24	6.32
February	....	6.24	6.32

Barbara Bell Fashions

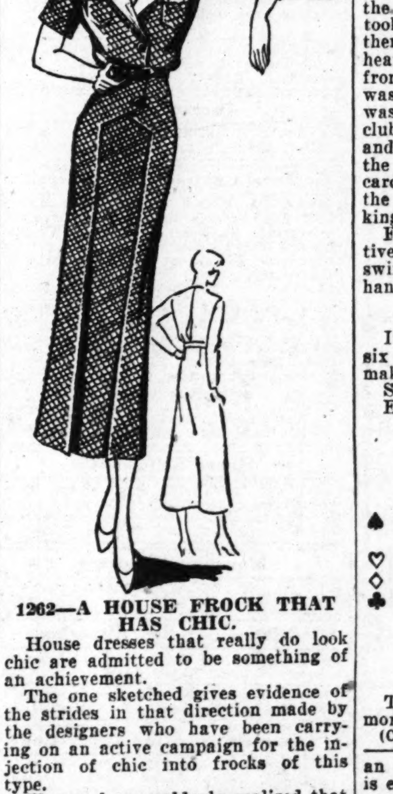

1262—A HOUSE FROCK THAT HAS CHIC.

House dresses that really do look chic are admitted to be something of an achievement.

The one sketched gives evidence of the strides in that direction made by the designers who have been carrying on an active campaign for the injection of chic into frocks of this type.

Women have suddenly realized that drab house dresses, hinting at drudgery, have nothing to do with domestic efficiency. And they are demanding designs that are wearable, becoming and easy to step into. When provided with enough of these, their lives take on a more simplified aspect.

The model shown, by virtue of its well-bred air, can be worn a great many places—to market, for shopping (in the country), to the beach, or for dropping in, informally, at the country club. The accessories worn with it must be tastefully and appropriately chosen.

As in all things connected with smart clothes, much depends upon the material. The ordinary floral effects that have become painfully familiar to us through the medium of the bungalow apron, will pull down the style of any design; while smart cottons, that are anti-crease and have been pre-shrunk, will build it up.

Among the newest colors we see many of increased depth and brilliancy and others of delicate pastels. They are available in madras, gingham, broadcloth and percale. The seersucker influence is noticeable, too, in the new collection and is popular because it does not require ironing.

Barbara Bell Pattern No. 1262-B is designed in sizes 32, 34, 36, 38, 40, 42, 44. Size 34 requires 4 1-4 yards of 35-inch material. 1-4 yards 35-inch contrast for revers. Price of pattern 15 cents.

Every Barbara Bell pattern carries an illustrated instruction chart that is easy to follow.

Address orders to Barbara Bell Fashion Department, The Constitution, Atlanta, Ga.

Culbertson on Contract

By ELY CULBERTSON

Greatest Card Analyst.
World's Champion Player and

Well Bid and Well Played

There is no greater fallacy in regard to the play of a hand than the theory that a player holding a hand containing tenaces should so fashion the bidding that he becomes the eventual declarer. The principle is entirely wrong. Partners, in the bidding, should exchange information and keep their ears open for information given by their opponents and then let the eventual declaration be determined by all the factors rather than by one. When this policy is followed there will be some hands in which the bidding will be manipulated in such a way as to prevent a lead through a tenace and some where it will not.

In the semi-final round of the grand national team-of-four championship of the United States Bridge Association there was a hand in which the South player found it expedient to undertake a more or less natural declaration to avoid a dangerous lead coming through his hand, which lead had been indicated by the early bidding of the opponents. The South player, holding four to the ace-ten of his partner's declared suit, in this instance rightly insisted on playing the hand in a slam contract at notrump to avoid an opening lead through one of the tenace holdings.

In play the hand was made by the use of the Vienna coup and squeeze, rather than a simple finesse, which obviously must lose on the bidding.

West, dealer.
Neither side vulnerable.

North:
♠ J 7
♡ Q J 7 5 4
◇ K 6 4
♣ 10 9 6

West:
♠ Q 8 3 2
♡ K 6
◇ 7 3
♣ K J 5 4 2

East:
♠ 9 5 4
♡ 8 2
◇ J 10 9 8 5
♣ 8 7 3

South:
♠ A K 10 6
♡ A 10 9 3
◇ A Q 2
♣ A Q

Th bidding: (Figures after bids refer to numbered explanatory paragraphs.)

West	North	East	South
Pass	Pass	1◇(1)	Dbl.
2♣	2♡	Pass	4NT
Pass	5♡	Pass	5NT(2)
Pass	6♡(3)	Pass	6NT(4)
Pass	Pass	Pass	

1—An out-and-out psychic which was made purely and simply to stop the opponents from reaching a slam contract. As a matter of fact, the bid is quite dangerous with only a five-card suit.

2—This call, following the four-notrump bid, shows possession of all four aces. South decided by himself to play the hand at six after North's free bid of two hearts on the second round.

3—North might bid six notrump himself at this point, after having twice signed off in hearts and not hearing any heart support.

4—South quite correctly surmises that there is probably a heart loser in the hand since on the psychic opening bid West is marked with whatever strength the East and West players have and that if North is allowed to play the hand at six hearts, a club opening through the ace-queen will probably defeat the contract, as the West player, when he gets in, will be able to cash a club trick. South therefore gambles on being able to take 12 tricks playing the hand at notrump, and thereby eliminates the immediate danger of an opening club lead.

West's opening lead was his fourth-best spade, which was won in dummy with the knave. The heart finesse was taken and lost, and West now shifted to a diamond. Declarer now quite properly decided from the bidding that the simple club finesse for that twelfth trick was out of the question. However, from the previous play West was marked with the spade queen, and, from the bidding, he probably had the knave of clubs as well as the king. South therefore played the ace of clubs out of his own hand, took his three diamond tricks and then ran the heart suit. On the fifth heart he discarded the club queen from his own hand and West was hopelessly squeezed. He was unable to keep the high club to beat the ten in dummy, and, in addition, keep two guards for the spade queen. West actually discarded a small spade, and South won the last three tricks with the ace-king-ten of spades in his own hand.

Fine bidding followed by superlative play resulted in a substantial swing for North and South on the hand.

TOMORROW'S HAND.

If West makes a defensive bid of six hearts, should North double or make a further bid?

South, dealer.
East and West vulnerable.

North:
♠ K 8
♡ A 8
◇ K Q 9 7 6
♣ Q 9 7 6

West:
♠ 9 7 6 4 3 2
♡ Q 7 5 4 2
◇ 2
♣ J

East:
♠ A Q 10 5
♡ K J 10 9 6
◇ J 8
♣ 8 5

South:
♠ J
♡ 3
◇ A 10 5 4 3
♣ A K 10 4 3 2

The hand will be discussed in tomorrow's article.

(Copyright, 1934, for The Constitution.)

Friendly Counsel

By CAROLINE CHATFIELD.

Problems of general interest submitted by readers will be discussed in this column. Correspondence invited. Your name held in confidence. Write Miss Chatfield, care The Atlanta Constitution.

Dear Miss Chatfield: I am the adopted child of a widow who is slowly yet surely smothering me to death. I owe her everything. She has given me a good home, good clothes, a college education, trips and many other advantages. She took me from a foundling institution when I was a year old and soon after her husband died. She lavished all her love on me. I feel grateful to her and I love her dearly but I have a serious problem. If I go out with girl friends in the afternoon I must hurry home early for fear of worrying her. If I have a date she expects me to sit at home in the living room where she can hear the sound of my voice. If I dare suggest going to a movie she gets her feeling hurt unless we invite her to go with us. I am now 25 years old and yearn for a little liberty. How can I get it without seeming to be ungrateful and unappreciative? ADOPTED.

Answer: There is nothing you can say in protest against your bondage that won't be considered gross ingratitude. There is no effort you can make to get loose that won't be interpreted as lack of affection on your part. But in spite of all this you should begin to extricate yourself from the jam and begin now before youth is past. Nature never intended that the younger generation should be sacrificed to the older one, and the fact that you were rescued from a foundling institution doesn't give your rescuer the right to smother you to death. Your mother didn't adopt you with purely unselfish motives but she is trying to pre-empt your life with purely selfish motives. Gradually almost imperceptably you should strike for a little liberty and every time you gain an inch redouble your effort to show your affection for your mother. Go out occasionally with the date, leaving her at home without apology. Warn her occasionally that you will be late getting in.

Not only foster mothers but real mothers are guilty of this sort of sucking affection. It is the expression of a resourceless, dependent, clinging, cloying nature. It is impossible to meet the demands of such a woman without sacrificing liberty. The more given, the more is demanded, until her leach-like love has sucked the very life blood out of the victim.

CAROLINE CHATFIELD.

Dear Miss Chatfield: My husband subordinates me to his sister in a way that keeps me in a continual stew. She does the grocery shopping for the family and when I complain of this he says she is more economical than I. When we were first married I tried to win her affection but she ignored me, went over my head to my husband about matters large and small. Once I was ill and had to be moved to my mother's home and before I got well she began to prod me to get up and return to my duties. She undertakes to tell my husband what I should have as a clothes allowance and in consequence I am very shabbily dressed. I believe my husband loves me but he is under the domination of this sister. What can I do to save my pride and have a little peace in my own home? B. E.

Answer: My dear woman, there is not one thing you can do but grin and endure the humiliating circumstances in which you find yourself. The relationship between your husband and that sister is firmly established throughout a long period of years. She won't relinquish one iota of her authority. He couldn't free himself of her domination if he would and he doesn't want to. Peace you may have by resolving not to work yourself into a pet over the outrageous injustice they do you.

Perhaps heaven will be kind to you and remove the sister-in-law from the scene of conflict. Only the intervention of heaven can help you. In the meantime your mother's home offers a temporary refuge where you may go occasionally for a visit when you are at the breaking point.

CAROLINE CHATFIELD.

25 BURGLARY CASES BEFORE DEKALB JURY

Consideration of 25 cases of burglary was taken up Monday by the DeKalb county grand jury of which William Candler, Atlanta hotel man, was elected foreman.

The first indictments announced by the grand jury were two for involuntary manslaughter against Elmer Pierce, 15-year-old Stone Mountain boy, whose car struck and killed Eva Queen and Joseph Johnston, both 12-year-old school pupils, on January 24, at the Shady Grove school. Pierce said he hit the two children accidentally as they were crossing the road to enter the school building.

Edward Verville and William A. Rogers, now held in default of $10,000 bonds each in Fulton county following their indictment for numerous burglaries in Atlanta, will be indicted again by the DeKalb jury for the burglary of Mr. Candler's home. Judge James C. Davis charged the body.

Earnings.

NEW YORK, March 5.—The annual report of the American Tobacco Company shows net income in 1933 of $17,401,207 after depreciation, taxes and other charges, but before preferred dividends. This compares with net income of $43,269,026 in 1932 which was after deducting $512,293 net loss on sale of securities and $213,487 miscellaneous deductions.

After paying dividends on the preferred stock amounting to $3,161,982, the company carried $14,239,225 to the surplus account, out of which was paid during the year $28,719,148 on account of dividends on the common and common "B" stock. At the end of the year the surplus account totaled $108,627,694.

United States Government Bonds

Georgia and South Carolina
State, County and City Bonds

Tennessee, North Carolina and Alabama
State Bonds

Home Owners' Loan Corporation Bonds

The Robinson-Humphrey Company
Established 1894

Rhodes-Haverty Building
WAlnut 0316

Atlanta, Georgia
Long Distance 108

TARZAN THE INVINCIBLE No. 158

By Edgar Rice Burroughs

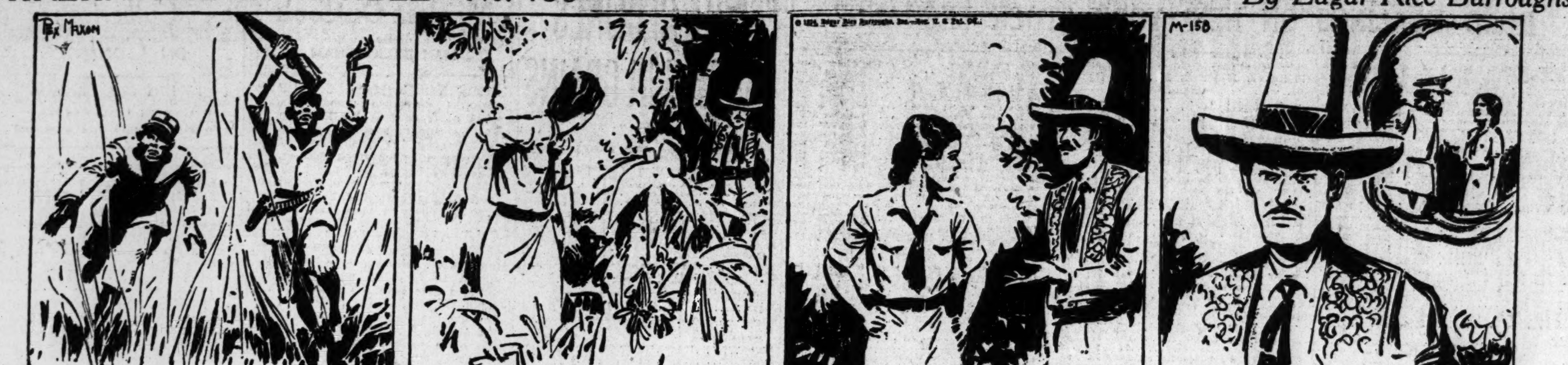
Rex Maxon
© 1934, Edgar Rice Burroughs, Inc.—Reg. U. S. Pat. Off.
M-158

"Charge!" cried Romero. But instead the men wheeled about and broke for the rear and safety. At the sight of the advance line bearing down on them, the supporting line turned and fled, carrying the reserve and the whites. In disgust Romero fell back alone.

He saw someone walking along just ahead of him; and presently when he had an unobstructed view he saw that it was Zora! He called to her and she waited for him. "You should not have been left alone like this," said Romero.

"I can take care of myself," replied Zora. "Forgive me, senorita," he said. "I know that. I merely meant that if the girl I loved were here, she would not be left alone in the forest, especially when I believe as Zveri must believe that the enemy is pursuing us."

"You do not like Comrade Zveri, do you, Romero?" said Zora. "He has antagonized all except you, senorita, who are to be his wife," replied Romero. "Why do you say that?" she asked. "Comrade Zveri boasts of it often," replied Romero. Zora made no comment.

THE CONSTITUTION

CLASSIFIED ADVERTISING

Information

CLOSING HOURS

Want Ads are accepted up to 9 p. m. for publication the next day. The closing hour for the Sunday edition is 8:30 p. m. Saturday.

CLASSIFIED RATES

Daily and Sunday rates per line for consecutive insertions:

One time	20 cents
Three times	17 cents
Seven times	15 cents

Minimum, 2 lines (12 words).

In estimating the space of an ad figure six average words to a line.

Ads ordered for three or seven days and stopped before expiration will only be charged for the number of times the ad appeared and adjustments made at the rate earned.

Errors in advertisements should be reported immediately. The Constitution will not be responsible for more than one incorrect insertion.

All want ads are restricted to their proper classification and The Constitution reserves the right to revise or reject any advertisement.

Ads ordered by telephone are accepted from persons listed in the telephone or city directory on memorandum charge only. In return for this courtesy the advertiser is expected to remit promptly.

To Phone An Ad
Call WAlnut 6565
Ask for an Ad-Taker

Railroad Schedules

Schedules published as information.
(Central Standard Time.)

TERMINAL STATION

Arrives—	A. & W. P. R. R.	—Leaves
11:35 pm	New Orleans-Montgomery	6:10 am
4:20 pm	Montgomery Local	1:00 pm
7:00 am	New Orleans-Montgomery	4:30 pm
11:40 am	New Orleans-Montgomery	6:05 pm

Arrives—	C. of GA. RY.	—Leaves
5:55 am	Macon-Savannah	7:25 am
10:30 am	Columbus	7:45 am
5:55 pm	Mac.-Jax.-Miami-Tampa	9:05 am
10:25 am	Macon	4:05 pm
6:05 pm	Columbus	5:00 pm
6:20 am	Jacksonville-Miami	7:25 pm
6:40 am	Tampa-St. Petersburg	9:05 pm
3:00 pm	Macon-Savannah-Albany	10:00 pm

Arrives—	SEABOARD AIR LINE	—Leaves
7:00 pm	Birmingham-Atlanta	7:25 am
3:45 pm	N. Y.-Wash-Rich-Nor	11:55 am
11:30 am	Birmingham-Memphis	4:15 pm
5:30 am	N. Y.-Wash-Rich-Nor	7:20 pm
7:15 am	N. Y.-Wash-Rich-Nor	9:50 pm
5:30 am	Birmingham-Atlanta	11:45 pm

Arrives—	SOUTHERN RAILWAY	—Leaves
5:30 am	Wash-N. Y.-Ashe	12:01 am
7:15 pm	Valdosta-Brunswick	6:35 am
8:20 pm	Detroit-Chi.-Clev.	7:05 am
8:55 pm	B'ham-Kansas City	7:10 am
4:00 pm	Piedmont Limited	7:30 am
5:00 pm	Anniston-Birmingham	9:10 am
5:45 pm	Jax-Miami-St. Pete	10:10 am
5:40 pm	Crescent Limited	12:00 noon
6:45 pm	Rich-Wash-N. Y.	12:10 pm
7:20 am	Rome-Chatta.	1:45 pm
11:40 am	Columbus-Warm Springs	4:15 pm
11:45 am	Birmingham-Memphis	4:15 pm
9:45 am	Fort Valley	5:15 pm
9:00 am	Rich-Wash-New York	5:15 pm
10:00 am	Cin.-L'ville-Chi.-Det.	6:00 pm
7:05 am	Columbus-G'nsboro-Wash.	7:45 pm
6:20 am	Jax-Brunswick-St. Pete.	8:30 pm
6:55 am	Jax-Miami	9:15 pm
5:55 am	Birmingham	11:30 pm

UNION PASSENGER STATION

Arrives—	A., B. & C. R. R.	—Leaves
7:10 pm	Cord.-Waycross	7:50 am
5:50 am	Waycross-Tif.-Thos.	9:15 pm

Arrives—	GEORGIA RAILROAD	—Leaves
5:35 pm	Augusta-Columbia	7:25 am
5:35 pm	Florence-Richmond	7:25 am
5:20 am	Augusta-Columbus	9:00 pm
5:20 am	Charleston-Wilmington	9:00 pm
7:45 am	xSocial Circle Bus	5:25 pm

xDaily except Sunday.

Arrives—	L. & N. R. R.	—Leaves
8:40 pm	Cin-Chicago-L'ville	7:40 am
5:10 pm	Knoxville via Blue Ridge	7:15 am
12:08 pm	Knoxville-Cin-L'ville	3:25 pm
8:35 am	Cin.-Detroit-Cleveland	6:25 pm

Arrives—	N., C. & ST. L. RY.	—Leaves
7:05 pm	Chatt-Chicago-St. Louis	8:00 am
7:05 pm	Chatt-Nash-St. Louis	8:00 am
8:30 am	Chatta-Chicago-St. Louis	6:30 pm
7:00 am	Chatt-Nash-St. Louis	9:30 pm

Announcements

Travel Opportunities 1

DRIVING Pennsylvania Wednesday; take several passengers. Call HE. 9419, Mr. Abeal.

WILL share expenses Chicago or vicinity; drive; Blitz. MA. 3613; WA. 3613.

Truck Transportation 1-A

NEW ORLEANS—ATLANTA AND INTERMEDIATE POINTS. CALL Barker Warehouse, WA. 4282, for exceptional rates on household goods.

VANS returning empty from Lincoln, Neb., and Washington, D. C. Walker Storage & Van Co., MA. 2120.

LONG-DISTANCE moving, large closed modern insured van. Rate outside Georgia 15c mile. RA. 3521, Suddath Moving Co.

VAN Returning from Columbus, Ga., Mar. 9. House, MA. 4828. WA. 7224.

Empty Van returning from Chattanooga, Tenn., Mar. 6. MA. 3896.

VANS going Ala., Fla., Ohio, N. Y., points en route. A. C. White, MA. 1888.

Beauty Aids 2

$1.50—SPECIAL—$1.50
Oil Permanents—Ringlet Ends.
Oil Croquignole Wave...$2.50
Shampoo and Finger Wave,
Hair Cut and Finger Wave...... 25c ea.
RYCKELEY'S
69¼ Whitehall St. JA. 7037

FREE MARCELS, HAIR CUTS
PERMANENT WAVES $1 AND UP
Artistic Beauty Institute
10½ EDGEWOOD AVE.

ART & JERRY
CROQUIGNOLE WAVES $3
146 Peachtree St. WA. 2170

Permanent Waves, $2.00
Economy, 65½ Whitehall
OVER KINNEY SHOE STORE. JA. 8475.

$2.00 WAVES. Special this week. Other waves $3-$3.50 and $5. HOLLYWOOD BEAUTY SALON, 414 GRAND THEATER BLDG. JA. 8880

MRS. BROOM'S PERMANENT WAVES, $2.50 UP. Hair Cut and Finger Wave, 50c. 214 GRAND THEATER BLDG. JA. 8100.

DRIED FINGER WAVES, 25c
All Haircuts 25c. Guar. Per. Waves $3. LLOYD'S. 624 LEE ST. WEST END. RA. 9142.

$3 Oil Croquignole Waves, complete. Shampoo and Finger Wave.........50c JAQUELINE'S BEAUTY SALON 606 Grand Theater Bldg. WA. 7846

Special Oil Croquignole, $3; Frederic or Eugene, Croquignole ends, $5. By expert operators. Call HE. 1140. Belle Beauty Salon, 800 Highland, N. E.

$1.50 Permanent Waves. Also Oil Croquignoles. $2.00 Plaza Way Beauty Shop, 35 Pryor, JA. 9370.

Permanents $3 Shampoo and finger wave, dried, 25c. 614 Grand Bldg. JA. 8532.

$1.50 and up. Permanents. At Kessler's 2d floor, 92 Whitehall. JA. 8140.

$2 Permanent complete. Grace's Beauty Shop, 301 Silvey Bldg. MA. 2624.

Personal 8

CASH for old gold. Watches, clocks repaired by our certified watchmaker will keep correct time. E. A. Morgan, 119 Hunter St., S. W. Established 1905.

CURTAINS Laundered. Mrs. Walker, 194 Hendrix Ave. MA. 2780

DR. DUNCAN, plates $10; repairing $1. Cleaning $1. 135½ Whitehall St. MA. 4537.

CURTAINS laundered, tinted, called for, delivered. WA. 1073.

ALCOHOL RUBS—Reducing, relaxation. Mrs. Roberts, DE. 3376. 1389 Peachtree.

WA. 2148 Briarcliff Laundry. 3c and 4c lb. cheaper. Finished service.

Announcements

Personal 8

OLD floors made like new; special elec. equipment, experienced floor men, available now at special pre-spring prices that will save you 25%. HE. 9223 any time.

CURTAINS Laundered, tinted, beautiful work, reasonable prices. Call, deliv. Guar. Mrs. Eates. DE. 4241.

DENTAL price cut. Set teeth $5. Plates repaired $1. Dr. Kelley. 101½ Whitehall.

Lost and Found 10

LOST—March 1, one platinum diamond bar pin. In J. P. Allen & Co. Reward. Call Carl Stenger & Co., WA. 5729.

LOST—Bunch keys; Travelers' identification tag on ring. Return Travelers' Ins. Co., 10 Pryor St. Bldg. Reward.

LOST—White, male wire-haired terrier, black spots; vicinity Ivy and Baker. Phone HE. 2854. Harry I. Davis. Reward.

LOST—Wheel and Goodyear tire, 19x6.50, off Studebaker. Reward. E. C. Smith, 1627 Peachtree. HE. 6326-J.

LOST—Downtown, platinum bar pin, 17 graduated diamonds. Reward. Address K-407, Constitution.

Automotive

Automobiles for Sale 11

BOOMERSHINE
MOTORS, INC.
Leads Atlanta in Used Car Values
425 Spring St. JA. 1921

STUDEBAKER
BEST VALUES AT LOWEST PRICES
YARBROUGH MOTOR CO.
Linden and W. Peachtree HE. 5142

HUPMOBILE
'30 HUPP "6" sedan; reconditioned. $365.
CAUTHORN MOTOR CO., INC.,
489 Peachtree, N. E. WA. 7198

1933 CHEVROLET STANDARD COUPE, LIKE NEW, $445.
NASH ATLANTA CO.
17-25 NORTH AVE., N. E. HE. 3180.

1933 V-8 FORD SEDAN, PRACTICALLY NEW. SEE THIS ONE.
W. E. McBRAYER
10-12 Baker St., N. W. WA. 4157

J. M. HARRISON & CO.
USED CAR LOT
352 Spring St. at W. Peachtree Place.

"THE OLD RELIABLE"
JOHN SMITH COMPANY.
Chevrolet Sales and Service.
530-540 W. Peachtree St., N. W.
Over 64 Years in Atlanta.

"Atlanta's Oldest Ford Dealer."
Used Car Bargains—Specialty Service.
ERNEST G. BEAUDRY
168-174 Walton St., N. W. JA. 0446
169 Marietta St., N. W.

WE OFFER ATLANTA'S GREATEST VALUE IN USED CARS.
CAPITAL AUTOMOBILE CO.
830 W. Peachtree St. HE. 5186

BUICK'S NEW HOME
512 Spring St.
CASH FOR USED CARS
Anthony Buick, Inc.
BUICK BUILDING. JA. 3166.

RELIABLE used cars at lowest prices. See us for real values.
J. W. GOLDSMITH, Inc.
58 North Ave., N. E. HE. 9613.

HARRY SOMMERS, INC.
GUARANTEED resale cars at lowest prices
Peachtree at Forrest. JA. 1834.

'31 Hupp Six Sedan, 6 wire wheels, trunk, mileage 27,000; a real good car, $395.
CENTRAL MOTORS
230 Spring St. MA. 1625

Whitehall Chevrolet Co.
GOOD USED CARS
SALES, WA. 4362 Service, WA. 1415
329 Whitehall St., Cor. Forsyth

NEW USED CHEVROLETS
"Better Values Every Day."
EAST POINT CHEVROLET CO.
306-308 N. Main St. CA. 2166.

CADILLAC town sedan, C-41, driven less than 32,000 miles; good paint and tires. Best buy in state for cash. Call HE. 3564 for appointment.

'33 Ford De Luxe Fordor, driven very little; original tires, like new. A bargain. 415 Peachtree. WA. 5880.

1930 CHEVROLET sport coupe, wire wheels, good tires, $235. Louis I. Cline, 262 Peachtree. WA. 1838.

A. L. QUINN will save you money on sedans, sport tops, seat covers, woodwork, wrecks. 780 Gordon St., RA. 9337.

'29 FORD coach, good tires, good mechanical condition, $165. Louis I. Cline, 262 Peachtree. WA. 1838.

PRESIDENT Model Studebaker, 1931 sedan. Mechanically o. k. Excellent shape. HE. 9640.

1928 STANDARD BUICK 4-DOOR SEDAN. GOOD CONDITION, $35 CASH PAYMENT, $12 MONTH. THOMAS, WA. 5877.

'31 Chevrolet Roadster, excellent condition; no dealer; sacrifice, quick sale, $250. Mr. Horton, WA. 6211.

'31 FORD Tudor sedan. Good mechanical condition, $250. Louis I. Cline, 262 Peachtree. WA. 1838.

'32 CHRYSLER de luxe 4-door sedan, 1st-class cond., sell cheap, trade. 415 P'tree. WA. 5880.

1931 Ford Tudor; a good, clean car, at $229; small cash payment, balance easy. Thomas, WA. 5877.

'30 FORD Tudor, $150, 116 Spring, S. W., opposite Southern R. R. Bldg.

'32 CHEVROLET coupe; good as new; a bargain. 415 Peachtree. WA. 5880.

1929 Ford Coupe, new tires, $135. Wade's Garage. WA. 1118.

Austin Roadster Model 1932. For inf. call HE. 6140-R.

'32 FORD 4-cylinder Tudor. Good condition. Terms. 415 Peachtree. WA. 5880.

FORDS—New and used. C. E. Freeman, Inc. 258 Ivy St. WA. 5877.

'30 Ford Coach $225 Ed Bryant, 263 Marietta.

'29 CHEVROLET 4-door sedan; wire wheels; sell cheap. 415 Peachtree. WA. 5880.

MITCHELL MOTORS USED CARS

'30 AUBURN 4-DOOR SEDAN. PERFECT CONDITION. 415 PEACHTREE. WA. 5880.

1934 FORD Tudor for sale at discount, cash only. Call CA. 1827 after 6 p. m.

'31 HUPMOBILE coupe, new tires, runs like new. 415 Peachtree. WA. 5880.

'30 Ford Coach $195. Ed Bryant, 263 Marietta.

'32 CHEVROLET SEDAN. $325; 116 SPRING, OPP. SOUTHERN R. R. BDG.

10 FORDS and Chevrolets, '29 to '33 model. MANNING, 7 BAKER, N. W., WA. 6749.

'27 CADILLAC V-8 Sedan. Good tires. Motor perfect, $75 cash. MA. 0762.

'27 BUICK Standard Sedan, $40. New tag. Opp. Southern R. R. Bldg.

'29 FORD cabriolet. Perfect condition. New tires, easy terms. 415 P'tree. WA. 5880.

$35 BUYS 1927 Chrysler coach. Looks and runs good. See today. DE. 1077.

Automotive

Auto Trucks for Sale 11-A

USED TRUCK BARGAINS.
THE WHITE COMPANY. WA. 8242.

Auto Accessories 13

L. W. D. Auto Parts Co. 183 Peters. Used parts. WA. 8261.

Cylinder Grinding 16-B

FORD A—Reground, $15; pistons, rings and pins included. Deferred payments. Remanufactured Ford A motors exch., $27.50.
McNeal Automotive Engine Works
Since 1905. 330 Rawson, S. W. WA. 6407.

Wanted Automobiles 18

CASH MONEY
AND A GOOD PRICE
FOR A NUMBER OF FORDS AND CHEVROLETS, '29, '30, '31, '32 AND '33 MODELS.
At the Famous "Lot of Values."
230 Whitehall St., S. W. MA. 3362.
"The Newest Used Cars in Atlanta."
JOHN S. FLORENCE MOTOR CO.
Tune in Every Night 8 to 9.
Florence Radiotainers—WJTL.

CASH outright for your car; sell it on consignment for you, or give you cash for it and sell it back to you later at very small profit.
LOUIS I. CLINE,
262 Peachtree. WA. 1838.

CASH
PAID for late model light cars.
EVANS MOTORS OF GA., INC.
232-240 Peachtree street. MA. 1122.

CASH Paid For Used Cars
CAMPBELL
75 Houston St.
WA. 4684.

GET MONEY ON ANY MODEL AUTOMOBILE.
ED BRYANT
263 MARIETTA ST. MA. 1244.

CASH for your car. If you owe a balance, we will pay it off and pay you cash difference.
MITCHELL MOTORS, INC.
330 Peachtree MA. 1100

WANTED USED CARS. Cash or consignment.
D. C. BLACK.
342 Peachtree at Ivy

Pay Cash Late model light automobile. Hall, JA. 1745, 23 Alexander street, N. E. Rear Medical Arts Bldg.

WILL pay cash for good late Chev., Ford, Plymouth from owner. HE. 8644-J.

WANTED cars. Any condition. 576 Whitehall. Fulton Auto Parts Co. MA. 2134.

CASH paid for used cars. Thompson Motor Co., 292 W. Peachtree. RA. 7142.

Business Service

Bed Renovating

$8.50 Inner-spring mattress, made from your old mattress. IMPERIAL BEDDING CO. WA. 3611.

$2.50 Hi-grade renovating. Gate City Mattress Co. JA. 3861.

Clock, Watch, Jewelry Repairing

EXPERT work at prices you can afford to pay. A. G. Moser, 16 Marietta. MA. 1154

Building and Repairing

REPAIR YOUR PROPERTY
REAL ESTATE in good condition will rent for more money, mortgages financed to better advantage, and sell much easier at a higher price. Let us give you estimate for painting, roofing, wall papering, carpentry, etc. We are fully equipped to do general repair work of every nature. Will arrange terms. Real Estate Service Co., First National Bank Bldg. WA. 2646.

CARPENTERING, papering, painting, calcimining, $1.50 room; white labor. Work guaranteed. MAin 2040.

Dressmaking

HAVE YOUR SPRING SEWING DONE NOW. SPECIAL RATES. HE. 3806-W.

Electrical Contracting and Repairs

ATLANTA ELECTRIC FIXTURE CO.
LIGHTING fixtures refinished and repaired reasonable, by expert electricians. We furnish and install lighting fixtures for a five-room house as low as $16.98. Terms may be arranged.
WA. 7829. 976 DeKALB AVE., N. E.

C. A. Puckett Prompt, reliable service. 18 Roswell Rd. CH. 3622.

EXPERT electrical repair work for West End. Rose & Bell, RA. 1326.

Furniture Repairing

UPHOLSTERING, cushions and seats rebuilt. Refinishing. BE. 1037.

Floors Refinished

OLD floors made like new; special elec. equipment, experienced floor men, available now at special pre-spring prices that will save you 25%. HE. 9223 any time.

Moving and Storage

GENERAL WAREHOUSE & STORAGE CO. 272-274 Marietta St. JA. 2596.

Painting, Tinting, Papering

ROOMS tinted, $1.50 per room; plastering, leaks stopped. Elijah Webb, RA. 5090.

ROOMS papered $5 up—paper furnished—do own work—guaranteed. CA. 1661.

Paper Hanging and Decorating

1934 samples Papering $3.50 up; calc. $1.50; painting, floors sanded. Paper cleaned, work guaranteed. No amateur. MA. 6023.

Piano Tuning

EXPERT PIANO TUNING AT CABLE PIANO CO. 84 BROAD ST. WA. 1041.

Plumbing Supplies

WHOLESALE, retail; buy direct. 197 Central, S. W. Pickert Plumbing Supply Co.

Printing

1,000 ENVELOPES, $1.95; 1,000 letter heads $1.95; 1,000 business cards 98c. WA. 4292.

Radio Repairing

Capitol View Radio service, expert serv., all makes. RA. 1058.

BAME'S Inc., WA. 5776. Repairs to all makes radios and victrolas.

FOR reliable radio service call Boatright-Sneed Radio Co., MAin 0440.

Roofing, Painting, Papering

Special Prices. Work guaranteed; 20 yrs. exp. W. S. Stroud, RA. 1292.

Roofing, Guttering, Repairing

ROOFING, guttering, painting, chimney work; 12 years' exp. Cofer, RA. 7286.

Window Shades Cleaned

SHADES cleaned, look like new; new shades. Reas. prices. C. M. Wright, CA. 9753.

Constitution Classified Ads
Bring Results

Employment

Help Wanted—Female 32

STENOGRAPHERS Three openings for single girls, 22-28. One requires two years' experience plus fast transcribing speed. Another requires steno-secretarial experience in sales office. The third requires keen, alert, rapid steno-secretary. $85. Interviews confidential. Apply immediately.
EXECUTIVE SERVICE CORP.

WANTED—Immediately, young ladies, with dramatic ability, engaging personality, ages 32 to 30, to travel and coach amateur musical comedies. Wayne P. Sewell, Ponce de Leon Apts. WA. 1275.

WANTED—Young lady for temporary clerical work. Must be single, 20 to 25, high school education, accurate at figures, with good penmanship, salary $63 mo. Address K-468, Constitution.

SECRETARIAL COURSE — Three months, individual instructions. Graduates placed. Special rates. Marsh Business College, Grand Theater Bldg., WA. 8809.

AMBITIOUS woman over 25, pleasing personality, sales ability for pleasant demonstration work on special appointments. 611 Glenn Bldg.

APPLICANTS answering advertisements are advised not to forward original recommendations. Copies will do. Originals can be presented at interview.

AN OPPORTUNITY for two trained cosmeticians; reference required. Call Mrs. N. C. Kaufmann, Henry Grady hotel, between 11 a. m. and 5 p. m.

STENO Girl who has had course in comptometer. Apply 8:30-9:30. Executive Service Corp.

SOCIOLOGY—Night class for social workers. Enroll now; study sociology; low tuition; pay while learning. WA. 2230.

SOCIAL workers; must have business, club or church connections. Address K-195, Constitution.

GREENLEAF SECRETARIAL SCHOOL Day or night. WA. 7872.

HIGH-CLASS cook, live on lot; good salary. 513 Pulliam, MAin 3594.

WHITE girl to nurse child, do general housework. 513 Pulliam or K-414. Const'n.

Help Wanted—Male 33

WANTED

WHITE drivers. Over 21 years of age. Must have thorough knowledge of city. Apply 220 Ivy Street.

YOUR OPPORTUNITY
TO QUALIFY for a position to work every day in the year. Good income assured. You will be assigned to one of our protected territories. Must be over 21 and have car. Apply 416 Glenn Bldg. Tuesday, 9:30 to 11:30 a. m.

OPENING with fine future for reliable salesman of good reputation to represent a nationally advertised brake lining manufacturer. Man with following among automotive trade preferred. Might be handled with another line. Car essential. Close factory co-operation. Liberal commission paid for all business from territory. Must be able to finance self while getting under way, as no advancements are made. Give experience. Write Box F-629, Constitution.

WE CAN use 2 refined middle-aged gentlemen to work from the truck with our regular service salesmen. This work won't make you rich, but offers a secure living to men who will apply themselves. Apply in person only. Mr. Wilson, 247 Moreland avenue, S. E.

PERMANENT POSITION—Paying from $35 to $45 weekly. Applicant must be over 30 years of age, have car and furnish reference. No selling to do. Investment required which is fully secured. For additional information and personal interview write K-409, Constitution.

OPPORTUNITY for two energetic, neat-appearing, capable salesmen, one for North Side, Atlanta; one for Northwest Georgia. If you can sell call or write Fuller Brush Co., 228 Peachtree, Atlanta.

MAN—Age 18-45, to qualify in retail merchandising field and government work; experience not essential. Man selected trained. Personal interview by writing Box F-630, Constitution.

EXECUTIVE SERVICE CORP.
THREE openings. College man, clerk, $62.83. Male stenographer, $75. And young rapid typist, $62.83. Apply immediately.

Experienced Book Salesmen
NEW DEAL, LOW PRICES, ADVANCED COMMISSIONS, 612 GLENN BLDG.

WANTED—MANAGER AND SALESMAN FOR BOYS' AND CHILDREN'S DEPT. STATE EXPEREIENCE. ADDRESS K-413, CONSTITUTION.

Says Mrs. Mary Brown.

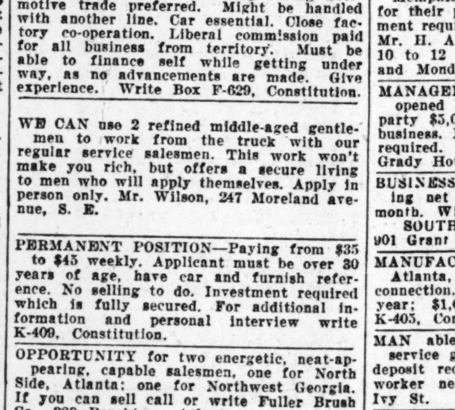

"want ads are a gold mine to me!"

"Whenever I have a piece of furniture that I am tired of having around, I advertise it in the want ads of The Constitution. Soon a buyer comes along, and then I use the money to buy something new that I need. It's a wonderful system."

Constitution WANT ADS
Telephone WAlnut 6565

Employment

Help Wanted—Male 33

YOUNG man, 18 to 25 years old, to work in our order department. Steady work, rapid advancement. Neat appearance. Apply 201 Bona Allen Bldg.

APPLICANTS answering advertisements are advised not to forward original recommendations. Copies will do. Originals can be presented at interview.

EXPERIENCED credit and collection manager for installment furniture. Wanted also experienced outside collector. Write full details P. O. Box 48.

SALESMAN—Adv. exp. desirable; novelty and signs; commis. basis and drawing account. Write P. O. Box 777, Atlanta.

AT ONCE—2 men agents on train. Union News Service, Union Depot.

NEW smashing deal, $1 value for 12½c; $3 to $5 daily easy. 711 Silvey Bldg.

WANTED—Barber. Haircuts, 20c. NRA. Five Points Barber Shop, 6 Decatur St.

WANT 4 men with cars; salary and expenses. Address K-412, Constitution.

EXPERIENCED job pressman. West End Press, 426 Whitehall St.

Help Wanted—Instruction 34

Learn Beauty Culture
in America's Finest Beauty School. Our Spring class will begin on March 15. Take advantage of our special Spring rates. Write or see Mr. Rich at the
Artistic Beauty Institute
10½ Edgewood Ave. Atlanta, Ga.

LADIES—Take advantage of MOLER'S special offer in teaching BEAUTY CULTURE and be placed. Living earned while learning if desired. Call, write or phone JA. 9323 for free booklet. MOLER SYSTEM, 43½ Peachtree St.

U. S. Government Jobs—Start $105-$175 mo. Men-women, 18-50. Qualify now for coming vacancies. 25 coached free. Write immediately. Franklin Institute, Dept. 84-F, Rochester, N. Y.

Teachers Wanted 35

TEACHERS wanted for 1934. Southern H S. Bureau, Watkins Bldg., Decatur, Ga.

Trade Schools 35-A

WANTED—25 men and boys to learn BARBERING and be placed. Special offer for limited time. Call or write MOLER SYSTEM, 43½ Peachtree St.

Situations Wanted—Female 36

PRACTICAL nurse, dietitian or housekeeper; refined, educated woman. Box K-411, Constitution.

COLORED AND WHITE DOMESTIC HELP SUPPLIED WA. 3[illegible]95. 513 PULLIAM.

Situations Wanted—Male 37

ACCOUNTANT—Long experience, all office routine and management, desires change. Capable, adaptable, A-1 refs.; small sal. begin if future. Address K-178, Constitution.

REGISTERED druggist, first-class, experienced, go anywhere, work at your price. Steady or part time work. K-406, Constitution.

EXPERIENCED butler, chauffeur, colored, wants job. References. WA. 4437.

COLORED chauffeur; comb. house man; reli., refs.; 15 yrs'. experience. MA. 3594.

Financial

Business Opportunities 38

THE United Industries, with factory at Memphis, Tenn., is seeking a distributor for their products in Georgia. Small investment required, secured by merchandise. Call Mr. H. A. Allen at Hotel Piedmont, from 10 to 12 and 2 to 4 Tuesday, Wednesday and Monday.

MANAGER—Man or woman for office to be opened at once in Atlanta. Net right party $5,000.00 or more annually. Proven business. Reference and $600.00 to $1,200.00 required. Phone Mr. Browning today, Henry Grady Hotel for interview.

BUSINESSES—A few real good ones showing net profits from $150 to $1,000 per month. Will stand close investigation.
SOUTHERN BUSINESS BROKERS.
901 Grant Bldg. MAin 5778.

MANUFACTURER wants district manager, Atlanta, Macon and Rome. Permanent connection. Will pay right man $10,000 first year; $1,000 cash required. References. K-405, Constitution.

MAN able to drive and assist in auto service garage. Salary $25 wk. $150 cash deposit req. returnable. Only conscientious worker need apply. 9 to 12 Monday. 19 Ivy St.

SANDWICH SHOP, making money. This place must be sold at once. If you want a good place cheap come to see this one now. Louis, 722 Blvd., N. E., corner Ponce de Leon.

MEAT market. New fixtures, electrical refrigeration. Good location. Established trade. Will rent reasonable to responsible party. J. C. West, HE. 6358.

WANTED—Partner with $1,000. Money banked in your name. Paying business. WA. 0075.

FOOD-BEER, dandy Peachtree location, well equipped, going fine, $1,250. Southern Business Brokers, 901 Grant Bldg. MA. 5778.

BOX BALL Bowling uses no pin boys. Sold on down payment and easy terms. Constitution, K-464.

Financial

Business Opportunities 38

GRADE "A" dairy with route, close to Atlanta on paved highway. Good cows. Address K-466, Constitution.

FOR SALE—First-class grocery, meat fixtures or would rent very reasonably. Call L. Alterman, WA. 2029.

ROOMING house for rent furnished, 22 guests. $150 cash starts you. WA. 0330.

Loans on Indorsements 39

12 or 24 Monthly Payments
$50 TO $1,000, at 6% per annum. A NEW PLAN (with savings features) for responsible parties, on autos or household goods and indorsement. "You will like our plan." G. C. Almon, 320 Candler Bldg.

LOANS on indorsements and automobiles Prompt service. Fidelity Investment Co., 1011 Georgia Savings Bank Bldg WA 4970.

THE MORRIS PLAN, 66 Pryor St., N. E. $100 to $5,000 at 8% per year.

Loans on Real Estate 39-A

LOANS ON HOMES
ON DISAPPEARING
MORTGAGE PLAN
JEFFERSON MORTGAGE CO.
1110 Standard Bldg. WA. 0814

FUNDS available for first mortgage loans in amounts of $500 and up. First mortgage notes purchased. Quick closing
CALL MR. DUVALL
WA. 4617. 304 Grant Bldg.

Financial 39-C

QUICK SERVICE
ON AUTO LOANS
WE SUPPLY money for emergencies on short notice. Your auto, furniture and all personal property accepted as security.
CONVENIENT REPAYMENT PLAN
Southern Security Co., Inc.
209 Ten Pryor St. Bldg. WA. 0634

TAX FINANCING
LET US EXPLAIN OUR ECONOMICAL AND CONVENIENT PLAN FOR THE PAYMENT OF YOUR TAXES.
ELYEA, INC.
311 Palmer Bldg.

Loans on Personal Property 40

"THANK GOODNESS
we're able to get
READY-CASH LOANS
on our own
PLAIN NOTE"

HUNDREDS are saying it! "What a relief to be able to get that needed extra cash to take care of pressing emergencies. And what a blessing to be able to get it in dignified, pleasing fashion, without being forced to pledge our auto, furniture or other valuable as collateral." And best of all, you get these extra advantages at NO EXTRA cost. LOW INTEREST RATES ARE OUR ONLY CHARGES. A sufficient income and a good credit rating is all the security you need.

MASTER LOAN SERVICE
211-12-13 Healey Bldg.
WA. 2377.
Serving Atlantans for more than eighteen years.

LOANS UP TO $300
ON
FURNITURE, AUTO,
ENDORSED NOTE
REPAYABLE in monthly installments. Payments to suit present-day incomes. Come in, phone, or write today.
Personal Finance Co.
318 Volunteer Life Bldg. Phone WA. 5550
66 Luckie St., N. W. Opp. Piedmont Hotel

MONEY TO LOAN
—ON HOUSEHOLD GOODS
—AUTOMOBILES
—DIAMONDS
—ENDORSEMENTS
—And other personal property.
MONEY can be easily obtained here without embarrassing investigations.
YOU'LL like our quick confidential service.
Seaboard Security Co., Inc.
311 William-Oliver Bldg. WA. 5771

LOANS ON DIAMONDS
Jefferson Loan Society
8 Auburn Avenue Phone WA. 4786
LOWEST INTEREST RATE IN GEORGIA

Loans Up to $300
AMERICAN SECURITY CO.
207 Connally Bldg. MA. 1311

Loans on Automobiles 40-A

IF YOU NEED MONEY at once, leave your automobile with us. We will hold it 30 days. No references required.

A. F. MILLER
99 AUBURN AVE., N. E.

AUTO QUICK SERVICE
EASY PAYMENTS LOANS
Fulton Industrial Co.
265 Peachtree St.
Ground Floor—Private Parking

GET MONEY ON ANY MODEL AUTOMOBILE.
ED BRYANT
263 MARIETTA ST. MA. 1244.

WILL give you cash for your car and sell you repurchase option at small profit.
LOUIS I. CLINE.
262 Peachtree St. WA. 1838

Credit Clearing 40-B

THE ATLANTA CREDIT CLEARING CO. can satisfy all your creditors with reduced payments through us. No loans. Cost moderate. See us today.
409 WALTON BLDG.

DEBTORS Protect your credit by prorating your accounts through the Credit Clearing Ass'n., with consent of creditors, one place to pay, 512 Silvey Bldg.

Salaries Bought 41

READY MONEY FOR SALARIED PEOPLE.
CENTRAL PURCHASING CO.
418 CITIZENS & SOU. BANK BLDG.

Financial

Salaries Bought 41

QUICK MONEY
$5 and up on your signature.
BANKS & COMPANY.
252 Peachtree Arcade.

MONEY for salaried men and women same day applied for.
NATIONAL FINANCE CO.
503 Peters Bldg.

QUICK—READY—CASH
Money for Salaried Men and Women
CAPITAL PURCHASING CO., INC.
314 Volunteer Life Bldg.

READY MONEY for salaried men and women Prompt, courteous service.
Central Investment Co.
302 Silvey Bldg. 5 Edgewood Ave.

204 Peters Bldg $5.00 to $50.00 NO DELAY

Wanted to Borrow 41-A

WANT to borrow $350 North Side real estate, 1st mortgage, K-182, Constitution.

Live Stock

Baby Chicks

BABY CHICKS
AA GRADE from high-producing flocks. Purina Chows, standard of comparison.
CHECKERBOARD FEED STORES.
260 Howard St., N. E. DE. 1143.

SEVERAL thousand finest Woodlawn chicks ready now. Take your pick at bargain prices. We will hatch your eggs. Woodlawn Hatcheries, WA. 4095.

BLUE Ribbon big chicks from big eggs Blue Ribbon Hatchery, 221 Forsyth, S. W.

Chicken Feed

START YOUR CHICKS RIGHT
FEED PRATT'S BABY CHICK FOOD—100 lbs., $2.95; 50 lbs., $1.60; 25 lbs., 85c; 10 lbs., 40c; 5½ lbs., 25c.
COTTONGIM'S, 93 BROAD, S. W.

Poultry

MAMMOTH WHITE PEKIN DUCKLINGS, 20c EACH; 5 FOR $1.
H. G. HASTINGS
Mitchell at Broad. WA. 9464

Puppies

BOSTON, 11 wks.; Ringmaster and Million Dollar Kid Boots breeding. HE. 3212.

3½ MONTHS old police pups; male $10, females $5. Mrs. Green, CA. 3735.

FOX TERRIERS, 2 months; real beauties. 188-A Newman St., off Cain.

Merchandise

Miscellaneous for Sale 51

PAINT, all colors..$1.19 Gal.
ROOFING ....95c ROLL
KALSOMINE ....6c LB.
GRAPE JUICE..............25c GAL.
RESTAURANT EQUIPMENT, POULTRY WIRE AND FIELD FENCING.
DOUBLE STRENGTH WINDOW GLASS.
JACOBS SALES CO.
45-47 Decatur St., S. E. WA. 2876

GOOD used upright pianos, thoroughly reconditioned to give years of satisfactory service $45 and up.
LUDDEN & BATES,
64 Pryor St., N. E.

HOUSE WRECKING
FINE 20-room residence, 1118 Peachtree Street, N. E.

$165 GENERAL MOTORS radio, cabinet set; also junior size baby bed. Leaving city, must sell; sacrifice both cheap. HE. 8490-R.

SMALL safe, 2 bakers ovens, 4x6 refrigerator, 5 vitrolite tables. 60 Walton. WA. 8272.

WE trade in old furniture for new. Rich's Annex, 51 Forsyth St., S. W.

STANDARD make vac. cleaners; good cond. Some with attachments, $6 up. WA. 1978.

RESTAURANT and hotel equipment ½ price. Franklin's, 85 Whitehall. WA. 5872.

Piano Hi-grade upright, $75; excel. cond. 15 Lakeview Dr., S. E. DE. 0592-R.

BEAUTIFUL Afghan crocheted and hand-embr'd spreads. Reas. Will exch. WA. 7065.

ALL KINDS OF WRECKED LUMBER. 628 NORTH AVENUE.

Swaps 51-A

ELECTRIC ironer, first-class condition, swap for hens or cow. CA. 9788.

Office Equipment 54

TYPEWRITER BARGAINS.
ALL makes standard and portables. Special rental rates. We buy, sell, repair.
QUICK SERVICE TYPEWRITER CO.
16 Peachtree Arcade. WA. 1618.

WE BUY, sell and exchange. Office Outfitters, Inc., 31 N. Pryor St. MA. 8690.

WE buy, sell and rebuild all makes typewriters. Call MA. 9137.

Coal, Wood and Fuel 56

Withers Coal Co., MA. 4717
FOR mild weather try our DOLLAR ORDER of coal. 100 per cent comfort and satisfaction. Rich kindling in bundles.

Household Goods 59

HIGH-GRADE living, dining, bedroom suites, rugs, radio, refrigerator, gas, oil, wood stoves, machine, antiques, 10 rooms. Old Steiner home, 294 Whitehall. MA. 6899.

STORAGE for the better class of household goods. WALKER STORAGE & VAN CO., 521 Peachtree. MA. 2120.

SEE CATHCART—For transfer and storage household goods. 134 Houston. WA. 7721.

HOOVER cleaner, all attachments, $25; 8x10 fringed Wilton rug $25. HE. 7301-J.

Plants and Flowers 64

TESTED SEED

FERTILIZERS and garden tools, at any of King's 13 convenient stores. There's one near you, or call WA. 3000.

KING HARDWARE CO.

Wanted to Buy 66

GOOD used furniture of any kind. Will pay highest cash price. Call for Mr. Wynne.
BASS FURNITURE CO.
MA. 5123.

GOOD USED FURNITURE AND RUGS BOUGHT FOR CASH.
Call Us Before Selling.
CENTRAL AUCTION COMPANY.
132 Whitehall Street.

WE pay highest prices for bottles, inner tubes, sacks, magazines, everything in junk. We sell tents, covers, all kinds canvas. Friedman's, 300 Decatur. MA. 6421.

CASH All kinds gold. Bring, send. Satisfactory deal or goods returned. W. B. Smith, 60 Broad, N. W. WA. 8381.

USED FURNITURE—BEDS, SPRINGS, STOVES, RUGS WANTED AT ONCE; HIGHEST CASH PRICES CALL MA. 1304

HIGHEST cash price paid for good used men's and boys' clothing. Write Cohen, 305 Peters St., S. W.

Merchandise

Wanted to Buy 66

HIGHEST cash prices for old gold. J. W. BOONE, 117 PEACHTREE ARCADE.

Highest Prices Paid for men's suits, shoes, hats. MA. 9966.

Spot Cash for used furniture. W. V. Hurt Furniture Co, HE. 6380

Used Furniture ECONOMY FURNITURE CO. MA. 1184.

Furniture Highest cash prices. Auerbach Furniture Co. WA. 0448.

HIGHEST CASH PRICES FOR OLD GOLD, HARRY MAY, 49 PEACHTREE STREET.

Clothing Cash, Men's, women's, children's used clothes, shoes. MA. 0413.

WILL buy 150 bentwood chairs. Must be reasonable. WA. 8272. 60 Walton St.

CASH for anything that goes in the home JA. 0311.

SPOT CASH FOR USED FURNITURE. 157 WHITEHALL. MA. 3830.

Cash For old gold. Time Shop, 19 Broad, near Peachtree Arcade.

NEW high prices paid for gold. Citizens Loan Asso., 195 Mitchell St.

Cash for used furniture, coal & oil stoves. Ledbetter Furniture Co., 751 Marietta.

HIGHEST cash prices for office desks, chairs, other office equipment. MA. 8719.

Rooms and Board

Rooms With Board 67

BUSINESS people seeking rooms with board have difficulty in finding suitable places. By listing your available rooms in this column, quick results can be obtained. Phone WAlnut 6565 for an ad taker.

193 15th Street Near carline, beautifully furnished room, bath; delightful meals, pleasant surroundings, attractive rate. HE. 7428-J.

A HOME AWAY FROM HOME
EXCLUSIVE sect., comfortable, very cozy, cheapest, but best in city. K-259, Constitution.

Business People Heated room, private bath. Also room adj. bath. Meals. Peachtree section. HE. 7639.

W. Peachtree Warm, comfortable rm., private bath, couple or gents, meals optional; reas.; gar. HE. 3535-J.

PERSONS OF DISCRIMINATION.
SUITE of rooms, private bath. Balanced meals. 1308 Peachtree. HE. 3019.

766 PIEDMONT, Apt. 1, first floor; quiet home; room, for settled bus. woman; 2 meals; all conveniences. Ref. JA. 4117.

N. Highland young men, twin beds, young men, twin beds, steam heat, $5 week. HE. 6154-J.

206 PONCE DE LEON, beautiful room, bath, business people. Reasonable rates. Home accommodations. WA. 9848.

CAN take business couple or 2 gentlemen to live or board in Druid Hills home. Address K-467, Constitution.

724 Piedmont Att. rm., twin beds, adj. bath; heat, well-prepared meals; bus. girls. MA. 9844.

714 Cascade Ave., attractive steam-htd. rm., adj. bath; good meals; gentlemen; on car line. RA. 3509.

2544 Peachtree Rd.—St. heated rooms., meals, bus. people, gar. HE. 2585.

NICE home-like place. Every convenience. Best of meals, $5. RAymond 2781.

West End Convenient location; front, heated room, meals. RA. 3027.

725 Penn. 2 beautiful rooms Conn. bath. Single or double, st. heat. WA. 0686.

VA.-LANIER—St.-htd. rm. pri. home. Semi-pri. bath. Gent., married cpl. HE. 8716-J.

West End Steam heat. conn. bath. 2 business people. RA. 1067.

931 PONCE DE LEON—Large room, continuous hot water. Meals. HE. 4087.

EXCLUSIVE section, lovely corner room, adj. bath; excellent meals. DE. 4074-W.

Ansley Park N. E.—Large room, all conveniences. HE. 5040.

208 14th N. E.—Room, priv. bath, connect. small rm., redec. car line

N. S.—BUSINESS couple to board or share apt. with young ladies. MA. 0528.

825 JUNIPER, N. E.—Lovely rm., pri. bath, heat, hot water, meals.

$4 Two excellent meals; hot water; also couple. Dinners 25c. 880 Juniper.

LARGE room, twin beds, semi-private bath; meals optional. 1119 Boulevard, N. E.

1344 Peachtree, 2-rm. suite. Pri. bath. Reas. HE. 4068.

706 PENN AVE., priv. home, conv. location, business people, $25 mo. WA. 3962.

Rooms For Rent

Rooms Furnished 68

Garden Hills Strictly private home. Lovely heated room, pri. bath, business couple preferred. CH. 3942.

Druid Hills Private home. Comfortable room for 2 young men. References. Meals optional. DE. 2115-J.

N. S Apartment or rooms, businessmen. Private bath. Separate entrance. HE. 6351-J.

LOVELY suite, bath, private home, business couple or gentlemen. DE. 2948-J.

131 FORREST AVE., Apt. 32, beautiful rm., with slpg. porch, meals opt. MA. 4204.

N. S. RM., gent., also rm., k'nette, bus couple; garage; adults. HE. 8050-W.

Housekeeping Rooms Furnished 69

50 THIRD, N. E.—Blk. beyond Fox. Desirable bedroom, with or without k'nette. Also bedrm. with gas plate. Heat. HE. 5376-J.

WEST END—Large bedrm., k'nette.; completely furnished. Adults. RA. 6718. Reas.

N. W.—3 NICELY furnished rooms; all convs. With owner. No children. HE. 6357.

INMAN PK., 89 Spruce. Large, single rm., complete, gas heat, cooking. Hot water.

NORTH SIDE—3 LOVELY ROOMS, HEAT, ALL CONVS. HE. 5668-J.

402 ATLANTA AVE.—$5.50, two bedrooms, kitchen, heat, lights, gas. MA. 2993.

3 LOVELY RMS. OR LIVING ROOM, BEDROOM, HEAT, LIGHTS. HE. 5668-J.

Housekeeping Rooms Unfur. 70

1420 HARTFORD AVE. 3 rooms. Lights, water, phone, heat. Bus. couple. RA. 1049.

$14 Pri. apt., 3 large rms., pri. bath, hot water, phone. 714 Grant. WA. 9108.

NORTH SIDE—3 LARGE ROOMS, PRIVATE BATH. OWNER. WA. 8269.

2 CONNECTING rms., lights, water, phone furnished; near car. Adults. CA. 3219.

H'keeping Rooms Fur. or Unfur. 70-A

2 RMS., gas, lights, continuous hot water, phone, janitor serv., reas. 1106 Stewart Av.

SINGLE and conn. rms., weekly payment, low rent. Apply 389 Windsor, S. W.

2 OR 3 ROOMS, all convs. Private entrance. Also 3-room house. HE. 7989.

2 LOVELY, large, hskp. rooms; business couple. 436 Mathewson Pl. RA. 5528.

Real Estate for Rent

Unfurnished Duplexes 73-A

PIEDMONT PARK SECT. — Modern, high-class 5 rms., breakfast rm., bath, porch, garage, heat furn. Very reas. WA. 1805; VE. 1633.

794 PONCE DE LEON PLACE—6-rm. house, large yards, conv. stores, schools, churches.

SUBLET—Duplex. Piedmont Park Sect. Five, bath, garage. Red. rate. VE. 1633.

Answers to Today's Odd Geographical Names

No. 1
BUSY
No. 2
HAY
No. 3
BAD

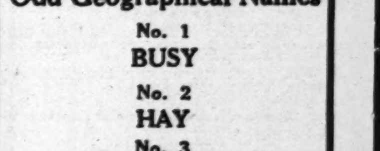

Copyright 1934 by Gene Wrigley

More Tomorrow

Real Estate For Rent

Unfurnished Duplexes 73-A

33 10TH ST., N W.—6-r. dup., furnace. porch. $26. C. G Aycock Realty Co.

5 ROOMS and bath, newly decorated, water free, $10 mo. 262 Merritts Ave., N. E.

Apartments Furnished 74

TILL Sept. 1, 6-room apt. completely furnished; 2 bedrooms. Adults only, $60 per month. May be seen until 6 p. m., 156 Seventh St., N. E., Apt. 5.

642 N. HIGHLAND, N. E.—Near Ponce de Leon, 3 rooms $27.50; 4 rooms $30-$35. No lease required. HE. 4040.

BUSINESS woman or couple to share conveniently located apt. with business woman. WA. 3577.

844 CLEMENT DR., N. E. Beautiful colonial home. 3 rooms. convs. HE. 8668.

430 ANGIER AVE., N. E.—Apt. 2, 4 or 5 rms.; convs.; cheap. WA. 2450; WA. 4952.

161 MERRITTS, cor. Piedmont, 3-rm. apt. St. heat, nicely furn., $7 wk. WA. 4095.

Apartments Unfurnished 74-A

8 COLLIER RD.—4 rms and sun parlor.
1113 BRIARCLIFF PL.—4 and 5 rooms, all buildings personally managed, well kept.
G. G. SHIPP
321 Grand Theater Bldg.
Office WA. 8372. Home BE. 1534.

FOR Atlanta's best list of high-type apartments see
Rankin-Whitten Realty Co.
141 Carnegie Way, N. W. WA. 0636

FOR BEST APARTMENT VALUES CALL
National Realty Management Company, Inc.
10 Ellis St., N. W. WA. 2228

MOST DESIRABLE APARTMENTS IN CITY
Adair Realty & Loan Co.
Sales—Loans—Insurance.

HUNTINGTON APARTMENTS.
1765 PEACHTREE road. Finest in the city but not the most expensive. Four and five rooms.
BURDETT REALTY CO. WA. 1011.

360 FIFTH STREET, N. E.
UNUSUALLY nice cream brick bldg., 2 short blocks from Ponce de Leon, consisting 5 full rooms, nice front porch, $30.
WALL OSBORNE, MA 1133.

872 BRIARCLIFF RD., N. E.—4 and 5-room apts., desirable location and low rentals.
SAMUEL ROTHBERG WA. 2253

1084 BLUE RIDGE AVE., N. E., Apt. No. 2, 5 rooms, 2 bedrooms, elec. refrigeration, front porch, redecorated, $42.50.
DRAPER-OWENS CO.
Grant Bldg. Realtors. WA. 3657.

SEE OR CALL
ADAMS-CATES CO.
for a complete list of desirable apartments and houses. WAlnut 5477.

Chatham Court 690 Piedmont, corner Third. Two and five-room apartments. References. HE. 3152.

SIX rooms, 2 bedrooms, all outside exposures, plenty closet space, G. E. 645 Parkway Dr. HE. 3565.

A FOUR-ROOM APT. PRICED $35 MO CALL WA. 2723.

946 N. CENTRAL AVE., Hapeville, 3 rooms, $8. Big garden. WA. 2450. WA. 4952.

LUCILE, Near Holderness—3 to 7 rooms, heated, $20, $30. HE. 1152, MA. 7719.

982 CRESCENT AVE., N. E. —3-ROOM APARTMENT, $21. WA. 5513.

SUBLEASE—P'tree Rd., 5-rm. apt. Two bedrooms, front porch. CH. 3976.

Apartments Fur. or Unfur. 75

Italian Villa Surrounded by Ansley Park Golf Club links. Wonderful location for summer months. Sublease efficiency unit with k'nette. Artistically furn. $50. Ref. req.; also very large unfur. apt. Mrs Martin B. Dunbar, HE. 1690.

BON AIR, 908 Juniper—Under new management. Attr. newly decorated 2-rm. apt. with emergency kitchen; also 3-rm. apts. Owner, Apt. 38.

Houses for Rent, Furnished 77

10-ROOM furnished, 3 baths, 2 glassed-in sleeping porches, steam heat, 4 garages, servants room; best part of Ponce de Leon. Reasonable rent. Owner, HE. 2144.

CHARMING HOME, FOUR BEDROOMS, 2 BATHS, LARGE GROUNDS. DE. 2948-J.

MORNINGSIDE—5-r. bung.; large lot; radio, Kelvinator. HE. 7878.

Houses for Rent, Unfurnished 77-A

900 MYRTLE ST., N. E. 6-r. brick bung., steam heat, shower and bath, double garage; conv., to schools, churches and shopping center, $42.50.
1124 VIRGINIA AVE., N. E. Lovely 7-r. brick, can be used by 2 families if desired. Furnace, garage, $45.
C. G. AYCOCK REALTY CO.
10 Forsyth St., N. W. WA. 2114.

SPLENDID 10-room house, $60. This house has just been painted within and without. It is really ready to occupy. Located 1311 W. Peachtree St. Two baths, Garage and servant's quarters. A real modern home.
Rankin-Whitten Realty Co.
141 Carnegie Way. WA. 0636.

769 VEDADO WAY, N. E.—5 rooms, brick bungalow; refinished inside and outside; large lot with fig trees, spring and flowers, $35. W. M. Hull, JA. 4200.

703 Plum St., N. W.—Between 3d and 4th, 1 block car line and convenient to O'Keefe Jr. High, 5 rooms and bath. WA. 2677.

703 PLUM ST., N. W.—Between 3d and 4th, 1 block car line and conv. to O'Keefe Jr. High, 5 rms. and bath. WA. 2677.

MOST attractive house in Morningside. Preferred tenant only. Available immediately. HE. 4742-M or WA. 2237.

1460 HARTFORD AVE. 6-rm. brick, furnace, garage, two families. W. D. Beatie, WA. 2811.

975 GLENWOOD AVE., S. E.—6-rm. brick, $30. Sharp-Boylston Co., WA. 2930.

COLLEGE PARK—7-room brick, arranged 2 families, 2 baths, heat. CA. 1013.

560 CANDLER, N. E.—Near Little 5 Points, large 6-rm. house, lot. JA. 3055.

LARGE furnished rooming house for rent at Tech. Gus Fuld. WA. 3845.

Houses for Rent Fur. or Unfur. 77-B

1377 GLENWOOD—English colonial brick, 5 bedrooms, 2 baths, Murphy bed, double garage, servant's house, elec. refrigeration, range; rent for summer or permanently. Reasonable.

WEST P'TREE—Delightful home, 9 rooms, 2 baths, all convs. Owner, HE. 5249-J.

Wanted to Rent 81

3 OR 4-ROOM furnished apartment, with garage, near school. Steam heat and Frigidaire. State price, location. Address K-410, Constitution.

LIVING room, bedroom, kitchenette, private bath, garage; everything furnished, $35. Address K-192, Constitution.

WANT suburban home, 5 or 6 rooms, near car, electric lights, 2 or 3 acres. RA. 2371.

SETTLED business woman desires furnished room, North Side. K-197, Constitution.

Real Estate For Sale

Brokers in Real Estate R

J R. NUTTING & CO., 1001 Ga Sav Bk Bldg WA 0156 Sales and rents

Farms and Lands for Sale 83

HAVE some farms and near-in acreage at sacrifice prices. Call Mr. Flake, DE. 0148; nights, DE 3380-J.
O'NEAL & McLAIN, INC.,
138 Sycamore St. Decatur, Ga.

150 ACRES, Newton county, on state highway; house, water; $15 per acre. Terms, WA. 8308. K-424, Constitution.

IF YOU have a good car that you want to trade in on a good farm write me. 1520 Stewart Ave., Atlanta.

Houses for Sale 84

North Side.

Peachtree Heights Park
CLOSE to Peachtree, beautifully designed brick home, 5 bedrooms and 3 baths, slate roof, finest heating system; property in perfect condition; shown by appointment only.
Adams-Cates Co. WA. 5477

SACRIFICE Six-room and breakfast-room brick bungalow, furnace heat; all modern features; best North Side location. The price for today sale is $8,750, on terms. Call Mr. Boswell, WA. 3935 right now.

BUY A HOME NOW.
YOU WILL SAVE MONEY.
WE HAVE THE BEST LISTINGS ON THE MARKET.
JOHN J. THOMPSON & CO. WA. 3935.

Brookwood Hills 2-story brick, tile roof large well-developed lot with playhouse in rear. Was $13,500. Now $9,750. Mr. Reybold, WA. 1513.

BUILD NOW—Brick home, modern, every convenience, $2,500. WA. 7166.

New Trial Denied In $100,000 Balm

COVINGTON, Ky., March 5.—(AP) Ralph P. Scharringhaus, of Knoxville, Tenn., today lost his plea for a new trial of the suit of Miss Evelyn Hazen, former Knoxville school teacher, for $100,000 for breach of promise and other damages. A jury recently awarded the woman a total of $80,000.

At the same time, Judge Rodney G. Bryson, of the Kenton circuit court, also overruled a motion for a verdict for the defense, despite the decision of a jury of 12 men.

Attorneys for Scharringhaus, however, were granted 120 days in which to file an appeal.

Real Estate For Sale

Houses for Sale 84

Ansley Park.

WIDE-BOARD bungalow, Ansley Park, $4,500; easy terms. WA. 8465.

Miscellaneous.

TODAY'S BEST VALUE.
$4,000—6-room brick, well located. No loan. Terms like rent. Mr. Head, HE. 6231 or WA. 3111. Haas Howell & Dodd.

Property for Colored 86

83 TALIAFERRO ST.—4-rm. bung., bath, $1,650; 27 Dunlap St., 6 rms., no loan, terms. Bell, JA. 4537.

DESIRABLE homes in 4th ward and West Side Priced right. A. Graves. WA. 2772.

5 GOOD houses, lot 100x230, for $1,600. Easy terms. E. L. Harling, WA. 5620.

Suburban—For Sale 87

8 Miles from Five Points
A VERY attractive 5-rm. house on a 3-acre lot, has oak floors, hand-painted walls, stained and varnished woodwork; sitting well back in a hickory grove with cement walks and driveway to garage. Has electric lights and street cars. Will sacrifice for $2,400. No loan. Mr. Wilson, WA. 7991.

27 Acres Some of that famous Nichols bottom land, on paved road near Cascade Road and Utoy—$2,250.00, $300.00 cash, balance to suit. George P. Moore, 315 Healey Bldg.

COZY 4-room white bungalow, 1 acre land; garage; fruit, shrubbery, good road, 2 miles car; $1,250; $250 cash, $15 month. J. J. Hemperley, WA. 7310.

DANDY 4-room house, store and filling station on Lawrenceville road; lights. A real buy. $1,950; $250 cash, $20 month. J. J. Hemperley, WA. 7310.

IN Chamblee, modern 5-r. brick; 2 acres, grove, spring branch, $2,600. Terms. Tatum, DE. 3021-R, WA. 5134.

24 ACRES, old Roswell road near Sandy Springs; 5-room house. Take some trade. WA1 2534.

BIG lots, White Oak Hills, East Lake, $100, $10 down, $10 mo. WA. 2861.

To Exchange Real Estate 88

3-ROOM house, Fulton Bag section. Clear lot, east side. DE. 4089-W.

Auction Sales 90

SAT., MARCH 10, 1 P. M. ROSWELL, GA., ON PREMISES, 4 FARMS, 2 GOOD DWELLINGS. EASY TERMS. ABSOLUTE SALE. JOHNSON AUCTION CO., WA. 7007.

HOLTSINGER AUCTION SYSTEM.
Mort. Guar. Bldg. MA. 9377

Classified Display

Beauty Aids

CROQUIGNOLE
OIL WAVE $2.50 Complete
MACKEY'S
76½ Whitehall JA. 7089

Financial

LOANS
$300.00
Without Endorsers
$300.00 or less, within 24 hours. You get full amount, no deductions. Repay loan in easy installments:
$5 a month pays ....$50 Loan
$6 a month pays ....$120 Loan
$10 a month pays ....$200 Loan
Payments on other loans, equally low.
AMERICAN SECURITY CO.
207 CONNALLY BLDG.
Cor. Whitehall & Alabama. MA. 1211

LOANS
$300.00
WITHOUT ENDORSERS
$300.00, or less, within 24 hours. You get full amount, no deductions. Repay Loan in easy installments:
$5 a month pays ....$50 Loan
$8 a month pays ....$120 Loan
$10 a month pays ....$200 Loan
Payments on other loans, equally low.
FAMILY FINANCE CO.
208 Ga. Savings Bank Bldg. (Flat Iron Bldg., 84 Peachtree St.) WA. 5295
208 Atlanta Nat'l Bank Bldg. Cor. Whitehall & Alabama WA. 5484

Automotive

GANGWAY!
FOR 1934
TERRAPLANE
AND HUDSON
And Our Used Cars
"LOT OF VALUES"
At Clean-Cut Prices
WATCH this space for selected bargains from a stock of 70 cars.
1933 Chevrolet Sedan. Like new $600
1928 Chevrolet Coach. Good condition 75
1931 Buick "8" Coupe ... 345
1932 Chevrolet 1½-Ton Truck. Special for today 245
OTHERS in all body styles and makes as low as $35.
TUNE in every night, 8 to 9, WJTL, Radiotainers.
John S. Florence Motor Co.
230 Whitehall St. MA. 3362-3

EX-GEORGIAN PLUNGES TO DEATH IN TEXAS

Former Bainbridge City Attorney Falls 11 Stories in San Antonio.

SAN ANTONIO, Texas, March 5. (AP)—Randolph B. Russell, a member of the San Antonio bar, died in a hospital of injuries suffered when he fell from the window of his office of the eleventh floor of a bank building to the roof of an adjacent two-story structure.

An inquest will be held by Justice of the Peace John R. Shook tomorrow.

Funeral services will be held at the family residence tomorrow morning, after which the body will be sent to Bainbridge, Ga. Russell is survived by his widow.

He had been in bad health for the past year, associates said. It was his custom for the past 12 months or more to work only a few hours in the morning.

Russell was a veteran of the Spanish-American War and before coming to San Antonio had filled several public offices. While residing in Marfa, Texas, he was elected county attorney and previous to that had been city attorney in Bainbridge, Ga. He was appointed a lieutenant colonel on the staff of Governor Allen Candler, of Georgia. He also served as prosecuting attorney for Miller county, Georgia.

Russell was born in Bainbridge, November 15, 1878. He was city attorney of his native city in 1898, when he resigned to enlist in the army. He was a son of Benjamin F. and Cora (Cunningham) Russell, both of whom were born in Bainbridge. He attended school in Bainbridge and studied law under private tutorage and was admitted to the bar in 1897.

He practiced in Bainbridge for several years, but moved to New Mexico in 1906 on account of his health. He remained there a year and went to El Paso, where he was in a hospital for some time. He went to Marfa, where he remained until 1912, and then moved to Corpus Christi, where he resided until coming here.

All Clues Collapse In Daiches Slaying

CHICAGO, March 5.—(AP)—All clues in the investigation of the machine gun slaying of Eli Daiches, advertising executive, collapsed today.

Police and coroner's inquiries into activities and associations of the wealthy middle-aged victim, known well among the night spots and play girls of the city, uncovered much of his private life, but led nowhere in so far as revealing his slayers.

Jealousy, blackmail, revenge have been studied as motives, but no definite progress was reported.

Junior League Model

Miss Maibelle Dickey, one of the models in the Junior League fashion show in the tea room at Davison-Paxon's which was opened Monday afternoon and will be given again this afternoon at 3 o'clock.

Fire Under Control, Liner Resumes Course

NEW YORK, March 5.—(AP)—A fire in her after hold under control, the Savannah liner City of Montgomery proceeded toward New York city tonight after two coast guard cutters which raced to her rescue headed back for Norfolk, Va.

Captain Bertrand H. Garfield, who had wirelessed news of the ship's plight, late today sent this message to the Associated Press:

"Fire discovered in after hold about 6:30 a. m. Have live steam turned on throughout after cargo space to keep fire down. Have same under control. Extent of damage unknown. We are proceeding toward New York."

The liner shifted back to its New York course after having headed full speed ahead for Hampton Roads.

Aboard the liner are 30 passengers and a crew of 90, the line said.

Retail Milk Producers' Report

Name of Dairy—	Analyses of Samples Butter Fat	Analyses of Samples Off'cl Plt Ct.
CERTIFIED DAIRIES.		
R. L. Mathis	4.5	1,500
W. O. Pierce	4.0	2,000
W. F. Cox	3.4	4,000
Irvindale Dairy	4.1	6,000
Above Cerified by Fulton County Medical Commission.		
VITAMIN D MILK.		
Aristocrat Dairy Pro. Co.	4.8	2,000
GOAT MILK.		
Westwyndes Goat Dairy	4.0	2,000
GRADE "A" RAW.		
J. L. Cheek	4.5	1,000
Mrs. O. R. Collins	4.2	1,000
Crestwood Farm Dairy	4.3	1,000
D. E. Austin	4.7	1,500
A. Alexander	4.6	2,000
Blue Ribbon Dairy	4.0	2,000
Bobboshelia Dairy	4.6	2,000
W. H. Bonds	4.4	2,000
Briarwood Farms	5.2	2,000
J. B. Bryan	4.4	2,000
Center Hill Dairy	4.5	2,000
E. Clarke	4.0	2,000
E. F Crowe	4.4	2,000
E. L. Crowe	4.3	2,000
J. R. Crowe	4.8	2,000
I. T. Davis	4.9	2,000
Druid Hills Dairy	4.8	2,000
Eastlake F. & D. Co.	4.3	2,000
C. H. Giles	5.1	2,000
E. Gladden	4.8	2,000
W. R. House	4.4	2,000
G. W. Hudgins	3.8	2,000
J. W. Key	4.9	2,000
Kirby's Dairy Farm	5.0	2,000
F. W. Loudermilk	4.1	2,000
Lloyd & Parker	5.1	2,000
R. L. Mathis	4.4	2,000
P. W. Medlock	4.6	2,000
W. H. Morris	4.3	2,000
M. L. Nalley	5.3	2,000
Oakhurst Dairy	4.8	2,000
Oakland Dairy	5.3	2,000
H. S. Rogers Jr.	4.5	2,000
Rosedale Farm	5.2	2,000
J. E. Rosser	4.5	2,000
Suits Us Dairy	5.0	2,000
Sunrise Dairy	5.3	2,000
P. A. Wade	4.2	2,000
Wayside Dairy	4.5	2,000
M. C. & C. C. White	4.5	2,000
White Star Dairy	4.0	2,000
Brownlee & Lively	4.1	2,500
Camp Gordon Dairy	4.7	2,500
C. D. Chatham	4.0	2,500
L. Clay	4.2	2,500
P. T. Coggins	4.6	2,500
L. J. Crowe	5.0	2,500
W. T. Daniel	4.0	2,500
Dunagan Brothers	4.5	2,500
High Point Dairy	4.6	2,500
Hillcrest Dairy	3.9	2,500
C. C. Johnson	4.4	2,500
Mrs. John Linder	4.3	2,500
R. T. Miller	5.1	2,500
Oak Grove Dairy	4.4	2,500
P. E. Pierce Dairy	5.3	2,500
Roswell Dairy	4.5	2,500
Leo D. Sherard	4.9	2,500
W. C. Shumate	4.8	2,500
Sunnycrest Dairy	4.8	2,500
P. A. Thames	4.1	2,500
C. S. Webb	4.8	2,500
C. A. Allred	4.2	3,000
Belmont Dairy	3.1	3,000
Brookhill Dairy	5.3	3,000
S. A. Carroll	4.6	3,000
J. W. Copeland	5.0	3,000
W. F. Cox	4.3	3,000
A. D. Elzey	4.6	3,000
F. L. Gunter	4.5	3,000
J. C. Harlin	4.7	3,000
Holcomb's Dairy	4.3	3,000
O. E. Johnston	4.9	3,000
W. T. Key	5.3	3,000
Keystone Dairy	4.2	3,000
Lavista Farm	4.5	3,000
N. H. Maddox	4.1	3,000
Mapleleaf Dairy	4.7	3,000
J. W. Martin	4.3	3,000
Mrs. Anna Meers	4.3	3,000
W. B. Merrill	4.7	3,000
W. C. Morris	4.7	3,000
O. R. Parker	4.6	3,000
Pine Hill Farm	4.6	3,000
Powell's Dairy	4.0	3,000
Rexvue Dairy	4.4	3,000
Spring Lake Dairy	5.3	3,000
J. L. & S. L. Stamps	4.5	3,000
W. H. Stanford	4.8	3,000
M. F. Stanley	4.4	3,000
R. S. Tuggle	4.0	3,000
B. L. Wade	4.4	3,000
Hubert Ward	4.4	3,000
T. O. White	4.7	3,000
J. A. Wood	5.3	3,000
D. M. Wright	4.5	3,000
J. F. Wright	4.4	3,000
H. C. Yarbray	4.6	3,000
Zinnia Dairy	4.3	3,000
Alderdale Dairy	4.5	3,300
J. O. Bates	4.8	3,300
H. G. Burns	4.8	3,500
J. R. Cole & Sons	4.3	3,300
County Line Dairy	4.7	3,500
A. M. Croft	4.3	3,300
J. H. Davis	4.3	3,300
C. M. Duren	4.8	3,300
C. D. Kelly	4.7	3,300
Kilpatrick's Dairy	4.5	3,300
W. A. Lamb	3.9	3,300
Lauderdale Dairy	4.3	3,300
O. Nichols	3.8	3,300
H. H. Pinson	4.8	3,300
John L. Porter	4.5	3,300
T. J. Rice	4.3	3,300
J. C. Shirley	4.5	3,300
Spring Dairy	4.9	3,300
C. G. Stewart	5.3	3,300
H. H. Strond	5.0	3,300
C. C. Tuggle	4.6	3,300
G. W. Abercrumbie	4.3	4,000
G. D. Adams	4.7	4,000
Avondale Dairy	4.7	4,000
W. E. Bailey	4.3	4,000
J. W. Barton	4.4	4,000
Brown's Dairy Farm	3.8	4,000
C. S. Bryan	4.6	4,000
Candler Road Dairy	5.2	4,000
Cardell's Dairy	4.4	4,000
J. C. Chafin	4.5	4,000
P. R. Cowan	4.5	4,000
W. L. Donehoo	4.4	4,000
Eastlake Dairy	4.5	4,000
Ferncrest Dairy	4.4	4,000
E. A. Greer	4.0	4,000
R. E. Guffin	4.8	4,000
O. T Howse	4.1	4,000
K. W. James Dairy	4.2	4,000
Linwood Farms	4.5	4,000
J. H. McGee	4.5	4,000
L. D. Nalley	5.0	4,000
A. S. Nance	5.0	4,000
Northcutt Dairy	4.4	4,000
Mrs. M. N. Parks	4.4	4,000
S. Pass	4.5	4,000
B. L. Pittard	4.7	4,000
C. J. Ross	4.5	4,000
Mrs. C. E. Scott	4.8	4,000
Shadygrove Dairy	4.4	4,000
Shannon's Dairy	5.0	4,000
Stone Edge Dairy	4.4	4,000
Suwanee River Dairy	5.3	4,000
H. D. Thames	4.5	4,000
J. E. Wade	4.8	4,000
H. B. Bishop	4.8	4,500
F. C. Brand	5.3	4,500
J. W. Brown	4.2	4,500
R. E. Hutchins	3.8	4,500
H. A. Knight	4.3	4,500
Oaklawn Dairy	4.7	4,500
Ponce de Leon Dairy Farm	4.8	4,500
H. L. Scott	4.4	4,500
W. B. Tidwell	4.6	4,500
James A. Adamson	4.5	5,000
Britt's Dairy	4.4	5,000
J. J. Crowe	5.0	5,000
G. C. Daniel	4.5	5,000
H. W. Dodson	4.1	5,000
J. L. Dodson	4.1	5,000
J. W. & W. R. Gilbert	4.9	5,000
O. T. Harbin	4.6	5,000
V. J. Harbin	5.2	5,000
L. W. Harris	4.5	5,000
Henry Grady Dairy	4.2	5,000
T. O. McKown	4.5	5,000
M. L. Parks	4.1	5,000
D. A. Pirkle	4.3	5,000
C. O & F. O. Smith	4.5	5,000
T. Q. Sullivan	3.8	5,000
Tucker Bros. Dairy	5.1	5,000
H. H. Bankston	5.1	6,000
Carroll Bros.	4.9	6,000
C. G. Cook	4.1	6,000
George N. Crane	3.7	6,000
Daffodil Dairy	4.4	6,000
E. C. Dodson	5.2	6,000
J. W. Donaldson	4.7	6,000
J. W. Dunn	5.0	6,000
McDaniel Dairy	4.4	6,000
W. G. Presley	4.8	6,000
C. L. Redd	4.3	6,000
Riverhill Dairy	4.5	6,000
Rockhill Dairy	4.6	6,000
Fred Scherer	4.8	6,000
S. E. Smith	4.4	6,000
Upshaw & Tuck	5.1	6,000
J. H. Wages	4.9	6,000
Alpine Dairy	5.0	7,000
J. S. Burks	4.6	7,000
J. P. Carroll	4.5	7,000
J. B. H nea	5.4	7,000
B. W. Jarrett	4.5	7,000
J. P. Johnson	4.4	7,000
J. T. Lambert	4.1	7,000
John Lewis & Son	4.1	7,000
T. D Moore	4.7	7,000
I. W. Moore	4.3	7,999
Rainbow Farms	4.5	7,000
V. H. Shelnutt	4.7	7,000
M. B. Sprayberry	4.2	7,000
J. W. Stubbs	4.8	7,000
Edgar Wallace	4.6	7,000
J. C. Watson	5.0	7,000
V. C. Burks	4.8	8,000
J. W. Clarke	4.2	8,000
Ideal Dairy	4.4	8,000
Irvindale Dairy	4.1	8,000
W. H. Jones	4.6	8,000
W. O. Pierce	4.2	8,000
S. E. Scott	4.3	8,000
J. S. Sprayberry	4.8	8,000
T. C. Terry	4.0	8,000
R. C. Turner	4.8	8,000
Mrs. J. D. Bowen	5.0	9,000
Cochran Brothers	3.8	9,000
Dutch Maid Dairy	4.5	9,000
C. J. Gary	4.6	9,000
W. H. Purcell	5.2	9,000
J. J. Richardson	4.8	9,000
Tarleton Dairy	4.5	9,000
Walnut Grove Dairy	4.8	9,000
Brookfield Dairy	3.8	10,000
Dandy Dairy	4.4	10,000
Fairview Farm Dairy	4.6	10,000
Gaymont Dairy	4.9	10,000
G. A Hammond	4.5	10,000
W. E. Hope	5.1	10,000
J. G. Leitch	4.6	10,000
William Lowe	4.5	10,000
Red Oak Dairy	4.1	10,000
H. J. Rutledge	4.1	10,000
J. W. Stamps	5.0	10,000
Sunset Dairy	4.7	10,000
Willowbrook Farm	4.0	10,000
Carver Dairy	4.0	15,000
T. J Duren	4.8	15,000
M. M. Monroe's Dairy	4.6	15,000
Vellodrome Dairy	3.8	15,000
R. O. Miller	5.3	20,000
L. M. House	4.3	25,000
E. C. Miller	4.8	25,000
PASTEURIZING PLANTS.		
W. O. Pierce	4.3	1,500
Aristocrat Dairy Pro. Co.	4.3	2,000
Tenth St. Dairy	4.2	2,000
Peachtree Dairy	4.1	4,000
Ponce de Leon Dairy	4.8	4,000
Cloverdale, Gordon St.	4.6	4,500
Atlanta Dairies	4.6	6,000
Mod. M & I. C. Co.	4.2	6,000
Foremost Dairy	4.4	7,000
Georgia Dairy	4.0	8,000
Clairmont Dairy	4.4	10,000
Cloverdale, Forsyth St.	4.8	10,000
B. A. Dairy	4.4	15,000

S. GEORGIA TORNADO HITS THREE COUNTIES

Thirty-One Left Homeless as Storm Destroys Eight Houses.

ALBANY, Ga., March 5.—(AP)—A tornado, whipping through three south Georgia counties late yesterday left at least 31 persons homeless, destroyed eight homes and caused considerable damage, Red Cross reports today showed.

Several persons in the affected area—Dougherty, Worth and Terrell counties—were injured but none seriously.

D. W. Brosman, chairman of the Albany Red Cross chapter, said six homes were destroyed in Dougherty county and that the chapter was caring for the homeless and injured.

P. M. Lancaster, chairman of the Worth county chapter, said at Sylvester that several barns in the county were destroyed and some dwellings damaged by the wind.

In Terrell county, Mrs. G. G. Raines, chairman, reported, two houses were destroyed and several barns demolished.

Stone J. Crane, special disaster representative of the American Red Cross, advised officials here that he would assist in directing rehabilitation work.

The wind was followed by a severe rainstorm.

Meanwhile, flood warnings were issued for points along the Chattahoochee, Apalachicola and Flint rivers.

At Eufaula, Ala., the stage tomorrow was expected to be 46 feet, while at River Junction a stage of 21 feet was expected. The Flint river at Montezuma, Ga., also was expected to reach 21 feet by tomorrow. All these levels are slightly above flood stage.

During the week-end terrific rains recorded heavily on government instruments. The greatest rainfall was at Alaga, Fla., where the recording was seven inches over the week-end.

FORT VALLEY HEARS GEORGE F. PEABODY

FORT VALLEY, Ga., March 5.—George Foster Peabody, philanthropist; Dr. Lance Jones, of Oxford University, England, and Dr. Wallace A. Battle, field secretary of the American Church Institute for Negroes, addressed the eighteenth annual ham show and farmers' conference held here Saturday under the supervision of O. S. O'Neal and Mrs. M. L. Toomer, county agents, at the Fort Valley Normal and Industrial school.

A large group of farmers and 4-H Club boys and girls discussed farm problems, listened to government experts, witnessed a pageant displaying 20 years of farm and home demonstration work in the community, and examined the large exhibit of smoked hams and canned goods.

The annual show and conference, part of the program of the United States department of agriculture, has been sponsored in this community several years by Principal H. A. Hunt, who is now assisting the federal administration with the farm credit administration program among negroes.

Rome Strike Dispute Heard by Labor Board

Representatives of the management and spokesmen for striking employes of the Southern Co-operative Foundry at Rome were heard here Monday by the regional labor board, but after a three-hour session it was announced no progress had been made toward settlement of the three-month-old strike.

Marion Smith, chairman, said the appearance Monday of both sides in the controversy was suggested by the board in instituting an original investigation of the strike. In view of the failure of the session to produce results, he said he did not know what the future course of the board would be.

It was understood that spokesmen for the strikers told the board the walkout was called when the operators failed to comply with demands of moulders for increased wages. The moulders claim their pay was lower than the scale in effect in other foundries in the Rome district. Appearing for the operators, G. F. Maldox and Barry Wright told the board the Southern Co-operative had agreed to increase the wages of its moulders and take all of the strikers back except two members of the workers' committee, who were charged with violence.

One Killed, Nine Hurt In School Bus Crash

ST. PETERSBURG, Fla., March 5.—(AP)—Richard B. Tiley, 75, retired paint manufacturer of Essex, Conn., was killed and nine others were injured when a home-bound school bus froom Pass-a-Grille Sunshine school crashed into an automobile at the approach to the Pass-a-Grille causeway late this afternoon.

The injured: Mr. and Mrs. Charles Tiley, Essex, Conn.; Vincent MacDonald, 61, Boston, Mass.; Helen Obenorr, 30, Pass-a-Grille; Betty Obenorr, 6; Richard Obenorr, 3; Mrs. Barbara Murrian, 55, Pass-a-Grille; Craig Phillips, 11, St. Petersburg, and Jack Futch, 7, also of St. Petersburg, suffered scratches.

All the injured were taken to Mound Park hospital.

Collision Sinks Ship; Crew of 60 Is Saved

HALIFAX, N. S., March 5.—(AP) The 3,413-ton British freighter Concordia sank today after a collision with the American steamship Black Eagle 40 miles southeast of Sable Island, but all members of the crew were saved.

Wireless messages told briefly of the accident, which occurred in a dense fog, and the quick abandonment of the Concordia by the crew of 60.

The stricken craft left Halifax last night for Glasgow, headquarters of her owners, Donaldson brothers. Her cargo included 400 head of cattle.

Five Found Dead In Ruins of Home

LAURENS, S. C., March 5.—(AP)—A coroner's jury here today countered an official announcement that J. L. Rush, 62, killed his wife and three daughters and then committed suicide, with a verdict that all five died "at the hands of parties unknown."

The bodies of Rush, his wife, Cynthia, 45, and Ruth, 17, Ruby, 14, and Helen, 11, were discovered just before dawn today when flames destroyed the home.

Evidence as to how Rush died was meager, but others all had suffered crushed heads, and an iron bar was found nearby.

Savannah Harbor May Get $1,412,000 U.S. Development

$500,000 Annual Maintenance for Georgia Port Recommended in Engineers' Report.

WASHINGTON, March 5.—(AP)—Improvement of Savannah harbor, Georgia, at an estimated cost of $1,412,000 with $500,000 annually for maintenance, was recommended by Major General E. M. Markham, chief of engineers, today in a report to the secretary of war.

General Markham reported the proposed improvements would eliminate delays, reduce lighterage and transfer charges, and open the port to larger vessels, fully justifying the cost.

In his report, General Markham recommended the elimination of the regulating dam across south channel, the relocation of the inland waterway in the vicinity and the further extension of training walls and the vestments and jetties.

Other recommendations provide for channels of the following dimensions: Thirty feet deep and generally 500 feet wide for the 30 foot contour in the ocean to the quarantine station, 10.2 miles; vents 30 feet deep and generally 400 feet wide to the Seaboard Air Line railway bridge, 16 miles; vents 26 feet deep and 300 feet wide to the foot of Kings island, 1.3 miles; vents 26 feet deep and 200 feet wide to the vicinity of the terminal of the Savannah Cresote Co., 2.1 miles; a total length of 29.6 miles.

Enlargement of contracted portions of the channel and such enlargements of the channel as may be necessary to smooth out abrupt changes and for otherwise improving the hydraulic conditions with a view to reducing shoaling.

A turning basin near the upper end of the harbor to be formed by widening the 26-foot channel to 600 feet for a length of 600 feet, and providing proper approaches.

The maintenance of the channels, anchorage basin, enlargement at Drakies cut, Kings island, West broad and Barnard streets, mooring dolphins near Fort Oglethorpe, and the existing training walls and jetties.

SAVANNAH OIL DEALER FACES CODE CHARGES

SAVANNAH, Ga., March 5.—(AP)—The first case made by the federal government in this section against an alleged violator of one of the national recovery administration codes is expected to be called for trial in federal court here tomorrow.

H. H. Barnhill, operator of a filling station and lunch stand on United States highway No. 1, is charged with violating the code of fair competition for the petroleum industry. He is alleged to have sold gasoline at 2 cents below the posted price of 22 cents per gallon.

Barnhill was arrested Friday and released the next day under bond of $500. His arrest followed the filing of information by the district attorney.

The petroleum code provides three methods of enforcing the requirements: A $500 fine for each offense, and each day such violation continues shall be deemed a separate offense; an injunction in the federal courts to prevent and restrain the defendant from violations of the code and revocation of licenses.

R. W. STARLING, 53, BURIED AT HAHIRA

HAHIRA, Ga., March 5.—(AP)—All business houses and schools were closed here today at noon out of respect for R. W. Starling, 53, prominent resident, who died at his home yesterday after a short illness.

Services were held in the afternoon from the Hahira Baptist church. Mr. Starling was engaged in numerous business enterprises in Lowndes county and was farming extensive properties.

He came here from Madison, Fla., where he was born. Surviving are his widow, a son, Comer Starling, of Hahira, and a daughter, Mrs. Floyd Austin, of Thomaston. Wardlaw Starling, editor of the Nashville Herald, is a nephew.

EFFINGHAM SHERIFF PASSES AT SAVANNAH

SAVANNAH, Ga., March 5.—(AP) Sheriff B. F. Marsh, of Effingham county, died in a local hospital Sunday morning at 5 o'clock, where he had been ill since Thursday. The sheriff's death followed a brief illness. He became ill at a his home in Springfield and had undergone an operation here Saturday.

Sheriff Marsh had been sheriff of Effingham county since 1925, and at the time of his death was serving his third consecutive term.

Funeral services were held at the Springfield Baptist church, of which he was a member.

Masonic services were held at the grave.

COLUMBUS NAMES HALL TO TRAFFIC DIVISION

COLUMBUS, Ga., March 5.—Appointment of Lieutenant Cecil D. Hall as head of the new city traffic department was announced today by Police Chief M. D. Gill. An ordinance recently passed by the city commission provides for a traffic department which will have charge of driving licenses for motorists.

Patrolman J. C. Spense has been promoted to the position just vacated by Lieutenant Hall, and Traffic Officer E. S. Moncrief has been named sergeant in the traffic department.

The three appointments become effective March 20, when work of the new bureau begins.

HIGH DAIRY FEED COST IS S. GEORGIA PROBLEM

THOMASVILLE, Ga., March 5.—Steadily advancing prices of cottonseed hulls, meal, hay and ground corn now presents to the dairying industry of this section a serious problem.

With a long winter season featured by a prolonged drought that killed practically all forms of winter pasturage, dairymen and stock owners have been forced to use a greater amount of ground corn, cottonseed meal and hulls and hay, as well as the general run of roughage and forage for livestock, resulting in what is said to be a greatly diminished supply of many of these, with resultant increase in prices.

JACKSONVILLE WOMAN IS INJURED IN CRASH

WAYCROSS, Ga., March 5.—(AP) Miss Eunice Stroud, of Jacksonville, Fla., was admitted to a hospital here last night following an automobile wreck at Mattox. Today she was reported in a serious condition. She has face and head injuries.

The car was said to have been driven by Mrs. J. R. Ross, also of Jacksonville. Three other occupants of the machine received minor hurts.

General Scorns Cold, Swims in Georgia Pool

SAVANNAH, Ga., March 5.—General W. O. H. Dodds, of Montreal, Canada, a veteran of the World War, handed his fellow guests at a local hotel a surprise when he insisted upon using the outdoor swimming pool at the hotel in the midst of what Savannah has been pleased to term a cold wave.

When General Dodds saw the pool he announced his intention of getting into his bathing suit and taking a plunge. When it was suggested it was too cold, he took a thermometer and ascertained the water's temperature.

"Why it's only 40,'" he said. "That is just invigorating." And into the placid water he plunged.

He had a large gallery, but no fellow bathers.

MAN ROBBED OF $65 BY HIGHWAY BANDITS

MACON, Ga., March 5.—(AP)—C. E. Day, Jellico, Tenn., produce trucker, today reported to Macon police that bandits, posing as officers, used a police whistle to stop him last night and robbed him of $65.

Day told officers here he was enroute to Florida for a load of cabbage. He said it was just outside of Forsyth on the road here when three men in a car drove up alongside, a traffic whistle blew and Day pulled up at the side of the highway and stopped.

"We're officers," Day said the spokesman for the group told him. "That filling station man back yonder says you passed some counterfeit money. What about it?"

Day said he replied: "I haven't passed any counterfeit money and besides I didn't stop at that filling station."

Day said he obeyed instructions to climb into a small car but instead of returning him to the filling station, the machine headed toward Macon. Three miles down the road, where there wasn't a house in sight, the car stopped.

Day said he was ordered out, searched and robbed. The bandit car drove on.

ATHENS BODIES AGREE ON DEFENSE PROBLEM

ATHENS, Ga., March 5.—Athens' war veterans and peace-time organizations have agreed on the following points in the armament quarrel now going on over the world:

1. The United States should have a "skeleton" organization—such as the Reserve Officers' Association, the R. O. T. C., and the citizens military training camps—ready to go into battle, rather than huge standing armies and navies to protect against foreign invasion.

2. The United States should not trade with warring nations.

3. The League of Nations is the ideal solution to world peace, but it would be unwise for the United States to enter the League in the present European crisis.

4. The United States should be protected by an adequate army and navy.

These points of agreement were reached by John Morrison, president of the Georgia Peace Society, and B. F. Grant, commander of the American Legion here.

The men did not agree on a definition of "adequate," however. Mr. Morris said the present army and navy are adequate, since the United States is protected by 7,000 miles of water on one side and 3,000 miles of water on the other side. Mr. Grant said the United States should build a larger army and navy because of present conditions in Europe and Asia.

MRS. NEWTON BECOMES NAHUNTA POSTMISTRESS

NAHUNTA, Ga., March 5.—Mrs. Emmie Jones Newton has taken the oath of office before J. Morris Highsmith, clerk of the Brantley superior court, as postmaster, fourth class, at Nahunta.

She recently was appointed on recommendation of Congressman Braswell Deen, of the eighth district, concurred in by Senators Russell and George.

State Deaths And Funerals

MRS. GEORGE W. GADDIS.

CARTERSVILLE, Ga., March 5.—Mrs. George W. Gaddis, wife of Sheriff George W. Gaddis, died at the home here Monday afternoon after a long illness. Mrs. Gaddis was a daughter of Mr. and Mrs. Tom Higgins, of Sherman, Texas. A sister, Mrs. Reynolds Green, of Villa Rica, Ga., and several brothers and sisters, of Texas, and her husband survive. Mrs. Gaddis was a member of the Methodist church and took a prominent part in its activities. Funeral plans will be announced later.

JOHN ALLEN COOPER.

MILLEDGEVILLE, Ga., March 5.—John Allen Cooper, 62, who retired from the service of the Southern Pacific railroad August, 1932, died today at his home in Powelton, Ga., where he had lived since his retirement, after an illness of two months. Services will be held at the Powelton Baptist church Tuesday at 3:30 o'clock, Rev. Walker Whaley officiating. He is survived by one daughter, Mrs. Alva C. Williamson, Calienti, Cal.

MRS. B. D. RAGSDALE.

MACON, Ga., March 5.—Services were held here today for Mrs. Bartow David Ragsdale, 73, wife of the Georgia Baptist historian, who died Sunday afternoon after a three-week illness. Besides her husband, who was also secretary of the Georgia Baptist convention for 39 years, Mrs. Ragsdale is survived by a daughter, Mrs. A. E. Wolfe, Norfolk, Va., and a son, Cary Ragsdale, of Albany, Ga.

CARTER CHEEK.
MRS. LIZZIE FIELDS CHEEK.

McDONOUGH, Ga., March 5.—Last rites for Carter Cheek and Mrs. Lizzie Fields Cheek were held Sunday afternoon from Mount Carmel Methodist church in Henry county. Rev. J. W. Gardner conducted the services and interment was in the churchyard. They are survived by one daughter, Vera Lee Cheek; and several sisters and brothers, J. R. Cheek, of Decatur; E. N. Cheek, of Atlanta; Miss Sue Cheek, of Milledgeville, Miss Laurie Bernice Cheek, of Dacula; Malone Fields, of Hampton; Tom Fields, Joe Fields, of Hampton; Miss Bertha Fields, Mrs. Matilda Mays, Miss Ida Fields, of Hampton; and Mrs. S. R. Cheek, mother of Carter Cheek.

CLAUDE L. COLLIER.

WASHINGTON, Ga., March 5.—Final rites for Claude L. Collier, 57, widely known Atlantan, were conducted at the graveside here Monday afternoon by the Rev. W. T. Evans, of the First Baptist church. Interment was in Resthaven cemetery. Services were conducted by Dr. Ellis A. Fuller, of the First Baptist church, in Atlanta, Sunday morning, and the body brought here. His wife, formerly Miss Edna Fluker, of Washington; a brother, J. Z. Collier, of Pittsburgh, and two aunts, Mrs. Floyd McRae Sr., and Mrs. Lillie Bell, both of Atlanta, survive.

COLLETT CONVICTED IN VALDOSTA ROBBERY

Man Accused in Jewelry Holdup Guilty on Four Separate Counts.

VALDOSTA, Ga., March 5.—(AP) Louis Collett today was convicted in Lowndes superior court on four counts in the robbery of a jewelry store here February 17 and was given a prison sentence of 25 to 29 years.

On a charge of robbery, Collett was sentenced to 20 years. He drew a term of two to four years on two counts of unlawful shooting at another, and Judge William E. Thomas imposed a 12-month sentence for carrying a concealed weapon.

Collett was the first of three persons to be tried in connection with the robbery. The others, Louis Voltz and Rosalie Franklin, will be placed on trial tomorrow.

John Duffy, policeman, of Tifton, the first witness, testified to finding five pistols, two sawed-off shotguns and a rifle in the defendant's car when it was halted near Tifton after an exchange of shots between officers and the occupants.

A story of the holdup was given the jury by Emil Girardin, who identified some jewelry as belonging to the firm of Thompson & Girardin.

The Tifton officer said Rosalie Franklin was in the automobile with Collett and that she told him where he could find some rings she had thrown from the machine.

Cliff Lyons testified that shots were fired at him as the car containing the defendant left the vicinity of the robbery.

Victims of the robbery told officers the jewelry stolen was valued at about $5,000.

EASTMAN MAN KILLED IN HIGHWAY COLLISION

EASTMAN, Ga., March 5.—(AP)—J. W. Evans, 40, proprietor of the Evans Shoe shop here, was killed and six other persons were injured in an automobile collision five miles north of Eastman last night.

The Evans car was occupied by J. C. Johnson, Charlie Johnson, Mrs. Charlie Johnson and her sister, Miss Lillian Coleman, and Mrs. W. J. Cribb.

The other automobile was occupied by Ike Friedberg, traveling salesman, of New York city, and was driven by a negro chauffeur. Mrs. Cribb, Charlie Johnson, Friedberg and the negro are in local hospitals.

Johnson and the negro are not expected to recover. Mrs. Cribb sustained gashes on the head. Friedberg's nose was almost severed, some of his teeth knocked out and his face and head cut and bruised. He was reported in a serious condition.

The others were less seriously hurt and were able to return to their homes after emergency treatment. Both cars were demolished.

Georgia News Told in Brief

Port News.

SAVANNAH, Ga., March 5—(AP)—Arrived: City of St. Louis, Boston, via New York; Somerset, Jacksonville; Chatham, Baltimore; Jane Christenson, Jacksonville. Sailed: Polarine, Baton Rouge; Delisle, Porto Rico; City of Chattanooga, Boston via New York; Somerset, Baltimore; Chatham, Jacksonville.

Criminal Docket.

COLUMBUS, Ga., March 5.—(AP)—Ten criminal cases were on the docket for the opening day of the federal court's semi-annual term beginning here today. The cases include several for violation of the national motor vehicle theft act and the Harrison narcotic act.

Gem Theft Trial.

VALDOSTA, Ga., March 5.—(AP) A panel of 60 jurors was summoned to appear in Lowndes county superior court today from which a jury will be selected to try two men and a woman charged with robbing a jewelry store of $5,000 worth of gems Saturday night, February 17.

Hundredth Birthday.

CALHOUN, Ga., March 5.—(AP)—Many of the 67 direct descendants of Mrs. P. F. Roach came here today to celebrate her 100th birthday. She is the mother of six children and has 26 grandchildren, 32 great-grandchildren and three great-great-grandchildren. Mrs. Roach came here from Greenville, S. C. more than 60 years ago.

Big Melon Crop Seen.

VALDOSTA, Ga., March 5.—The demand for seed and the orders for fertilizer here indicate an increase of probably 15 per cent in the watermelon acreage in south Georgia during the 1934 season. The decrease in cotton and tobacco acreage is given as one of the main contributing factors to the added acreage for melons.

Collins to Speak.

COLUMBUS, Ga., March 5.—M. D. Collins, state superintendent of education, will address the city teachers in their monthly session Saturday morning at the Columbus High school auditorium, officials announced. At 10:30 a. m. the same day he will address the Muscogee county teachers at their session in the county courthouse.

Pay Cut Restored.

VALDOSTA, Ga., March 5.—Happy days are back again for the men employed by the city in the various departments requiring day labor. The 10 per cent decrease in pay made last year to keep the budget balanced has been restored.

Money in Oysters.

ATHENS, Ga., March 5.—One dollar bill and three dimes were found inside a can of oysters which Mrs. W. T. Nash opened here during the week-end.

"Farmers' Frolic."

ATHENS, Ga., March 5.—A "farmers' frolic," featuring square dancing, a cake-walk, modern tap dancing and buck dancing will be held here Thursday night when the Athens Growers' Market celebrates its twelfth anniversary. The curb market was organized here in 1922 by Mrs. Bessie B. Troutman, who has been market master ever since.

Eggs Hit Low.

THOMASVILLE, Ga., March 5.—Eggs are again dragging on the bottom of the market here, the average price being about 15 cents a dozen over the week-end, with the supply apparently greater than the demand, and producers in many instances having to accept trade rather than money in exchange.

LIBBY IN MIAMI, EN ROUTE TO GOTHAM

MIAMI BEACH, Fla., March 5.—(AP)—Libby Holman Reynolds, widow of the late Smith Reynolds, tobacco heir, who was found dead of a pistol wound in his Winston-Salem, N. C., home two years ago, came here today from Palm Beach.

Mrs. Reynolds, accompanied by a friend, Mrs. Louisa Carpenter Jenny, came on the houseboat Harmony. She was expected to leave for New York by train tomorrow morning.

X-Ray Identification Declared Positive

NEW YORK, March 5.—(AP)—Dr. Leon T. LeWald, an X-ray specialist, testified in court today that men can be identified by X-ray photographs "just as surely as by fingerprints." He said each individual had indentures and fissures in his bones as peculiar as the whorls on the skin of his fingers. Dr. LeWald was a witness in the case of Abraham Zaslow who sued the city for damages as the result of an automobile collision.

WATCH FOR THIS CROSS
It Means the REAL ARTICLE

GENUINE ASPIRIN BAYER Of Bayer Manufacture

When you go to buy aspirin, just remember this: Every tablet of real aspirin of Bayer manufacture is stamped with this cross. No tablet without this cross is GENUINE Bayer Aspirin.

Remember this for your own protection. Tell your friends about it for their protection. Demand and get Genuine BayerAspirin.

Safe relief for headache, colds, sore throat, pains of rheumatism and neuritis, etc.

Genuine Bayer Aspirin Does Not Harm the Heart MEMBER N. R. A.

STATE TAX ASSESSMENTS AND PENALTIES
Those assessed for failure to file state income tax returns can receive great help in straightening out this matter from the accountant.
MAin 0444 CHARLES JAMES METZ Certified Public Accountant Candler Building

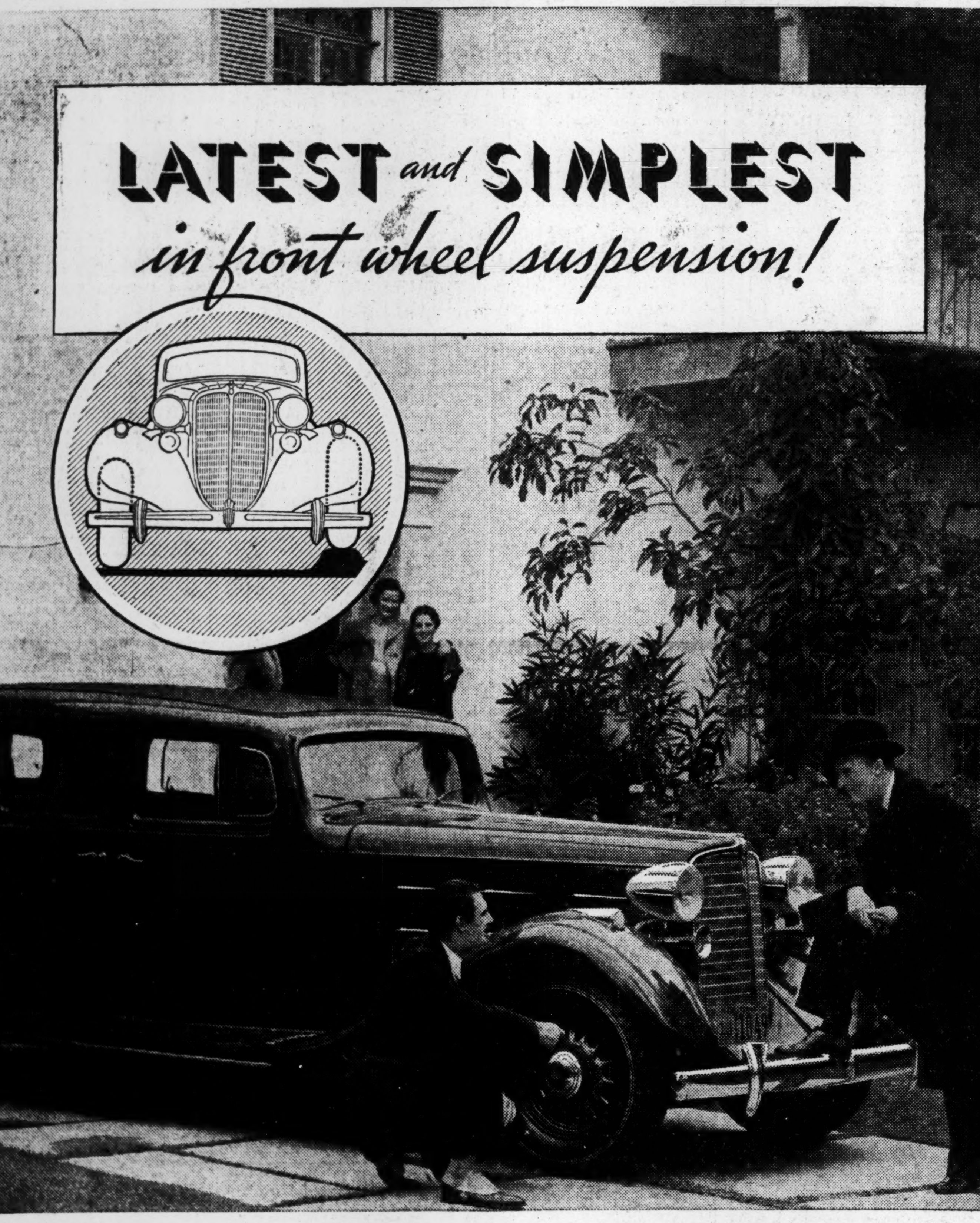

OF COURSE, Nash has individual front wheel suspension . . . and what's more, has it in the most simplified, dependable form . . . *obtaining the desired result without sacrificing the strength of a front axle.*

And Nash leaves it entirely to the buyer to choose whether or not he needs, whether or not he wants, individual front wheel suspension—for Nash makes it *optional* at slight extra cost.

In every way you can name—in up-to-date engineering, in refreshing style appeal, and in unusual luxury and comfort—the 1934 Nash stands right out in front in any comparison.

On the road, in action, a 1934 Nash quickly clinches its place in everybody's heart. It's a car that makes motoring a sport again. *Every* 1934 Nash has the unmatched power thrill of a Twin Ignition valve-in-head motor! Nothing else like it!

Everything about a 1934 Nash turns interest into enthusiasm. The new improved clear-vision ventilation system—the new coincidental starter—the new synchro-shift transmission—the new airplane type instrument panel—feature after feature that really counts in your enjoyment.

Learn about motor car progress at the wheel of a new Nash! All Nash dealers will gladly arrange a demonstration.

FULL-SWING PRODUCTION ASSURES PROMPT DELIVERY

1934 TWIN IGNITION VALVE-IN-HEAD NASH

Big Six, 116" W. B., 88 H. P. . . . . $775 to $865
Advanced Eight, 121" W. B., 100 H. P. . . . . . $1065 to $1145
Ambassador Eight, 133" W. B., 125 H. P. . . . $1575 to $1625
Ambassador Eight, 142" W. B., 125 H. P. . . . $1820 to $2055

NEW NASH-BUILT LaFAYETTE, THE FINE CAR OF THE LOW PRICE FIELD, $635 TO $695
(All Prices f. o. b. Factory—Special Equipment Extra. All Prices Subject to Change Without Notice)

NASH ATLANTA COMPANY
Distributors
17-25 North Avenue, N. E. HEmlock 3180

Nash Augusta Co., Inc. Augusta, Ga.
Nash Sales and Service Gainesville, Ga.
Edge-Fuller Motor Co. Columbus, Ga.
Nash Charleston Co., Inc. Charleston, S. C.
L. A. Everett, Inc. Griffin, Ga.
Nash Chattanooga Co., Inc. Chattanooga Tenn.
(4963)

Cross Sections of Life In Gate City of South

M. E. Coleman, of the Atlanta school system, will speak to a luncheon meeting of the Lions' Club at 12:30 o'clock Tuesday at the Henry Grady hotel.

Vincent Cunningham Jr., recently elected master of Georgia chapter No. 650, AMORC Rosicrucian Order, and Dr. J. M. Oakshette, newly chosen secretary, will be installed in office March 22 at the annual Rosicrucian new year feast.

"Resolved That the First Year of the New Deal Administration Has Been an Unparalleled Success" will be the subject of a debate to feature the Civitan luncheon meeting at 12:30 o'clock today at the Atlanta Athletic Club. Roy Wynne will uphold the affirmative side of the question and Judge Edgar Watkins the negative.

Lieutenant Commissioner Edgar Hoe, traveler and lecturer, now retired from active service in the Salvation Army, will speak at 779 Bankhead avenue, N. W., on the following topics this week: Tuesday, 7:30 p. m., "Missionary Activities" (in costume); Wednesday, 7:30 p. m., "His Three Discoveries;" Thursday, 7:30 p. m., "The Race;" Sunday, 9:45 a. m., "A Child's Story;" at 11 a. m., "A Well in the Heart," and at 7:30 p. m., "A Slipping Soul."

At an executive meeting of the Atlanta Christian Council Monday, in Rich's tea room, it was reported that alleged objectionable features of a burlesque show at the Atlanta theater were discussed. Council members declined, however, to comment on the reports.

Homemakers' class of the Moreland Avenue Baptist church will serve a chicken dinner between the hours of 11 o'clock and 2:30 o'clock today at Sterchi's tea room.

Fred Boyd, who was injured in an affray on a Hapeville street car Saturday, filed suit in Fulton superior court Monday asking $25,000 damages against the Georgia Power Company, alleging negligence in allowing to enter the car as a passenger a negro, who, it is charged, was armed with a large knife and who slashed Boyd across the face when he remonstrated with the negro for cursing in the presence of women passengers.

NEW TIRES $1.00 Any Size
Here's a CARLOAD of New, Fresh, Fully Guaranteed Tires, including many NATIONALLY-KNOWN BRANDS. Not a tire will be reserved during the few days of this sale . . . BUY ONE TIRE FOR CASH at "FIRST LINE" list price . . . and we will sell the NEXT ONE for $1.00, regardless of SIZE or NAME. Present stock ONLY.
Small, medium, large and truck sizes, with one purchased at "FIRST LINE" list price.
TUBES SPECIAL! lot B-Grade HEAVY DUTY RED TUBES, fully guaranteed. 69c UP
COTTONGIMS Tire & Supply Co.—101 Broad St., S. W.

Atlanta firefighters, Chief O. J. Parker announced will compete in the inter-chamber fire waste contest for 1934 with other cities of Atlanta's size throughout the nation. Medals will be given the departments with the smallest fire losses for the year. Third place in the contest went to Atlanta firemen last year.

Atlanta chapter of the National Pan-American League will meet at 8 o'clock Thursday night at the Georgian Terrace hotel. A Pan-American student forum, recently organized at Tech High school by O. S. Bandy, will meet at 2:30 o'clock Tuesday afternoon on the campus.

"The Art of Worship" will be the subject of a series of lectures to be given at the Y. M. C. A. at 6:45 o'clock each Tuesday night during the month by the Rev Peter Marshall, pastor of Westminster Presbyterian church. All men in the city are invited to attend.

A man resembling photographs of John Dillinger, escaped Indiana desperado, was reported seen in the vicinity of Five Points early Monday afternoon—but squads of police in radio cruisers that hurried to the scene were unable to find even the informant who telephoned headquarters.

W. L. and John O. DuPree, Inc., real estate agency, filed a voluntary petition in bankruptcy Monday in the federal court. The value of assets and liabilities were not listed, the former including rent and sales accounts. The appointment of a receiver was asked.

Internal revenue offices in the state will be kept open until 5 o'clock daily to assist citizens in returning their income taxes, W. E. Page, collector, announced Monday. The closing hour is effective through March 15.

Charging that his ear drum was ruptured by a "violent succession of pops and deafening noises" emanating from a telephone receiver, H. D. Johnson filed suit in Fulton superior court Monday against Southern Bell Telephone & Telegraph Company, asking $3,000 damages.

Frank Smith, of 191 Savannah street, was in a "fair" condition Monday at Grady hospital, physicians reported. He was wounded in the abdomen Sunday by a shot fired by Chester Parrish, who is being held at the Juveline Detention home. Parrish said the shot was accidental.

Condition of Toms Adams, 35, of Redwine road, who was severely cut Sunday night in a quarrel at his home, was reported as being good Monday by Grady hospital attaches. Adams was cut by his daughter, it was said, because he was mistreating her mother.

Emory Hall, 34, of Hampton, shot Sunday night in an affair over a girl, remained in a critical condition Monday night at the Atlanta hospital, according to physicians. Hall said he was shot by a man named "Red" Ponder, also of Hampton.

Miss Ada M. Barker, Fulton county relief administrator, is appealing for a 48-hour oxygen tank for the treatment of the seven-week-old baby of W. G. Sills, of 974 Mauldin street. Miss Lillian Bischoff district nursing supervisor, states that the child has been kept alive several days by a smaller tank lent by Fire Station No. 1, but that a larger one is necessary to save the baby's life.

Councilman Ed L. Almand, of the third ward, who has been ill at his home for the last several weeks, Monday was again in council.

Councilman William Johnson, of the eleventh ward, Monday was ill with influenza.

CWA Symphony orchestra, Earle W. Landis conducting, will give a concert this morning at 9:30 o'clock at E. Rivers school. The orchestra will give another program at English Avenue school at 10:30 o'clock Friday morning and a concert of selective numbers will be given Sunday from 1:45 to 2:30 p.m., over WSB, sponsored by the Junior League. A series of regular radio concerts is contemplated.

Fire caused by "carelessness with a cigarette," according to reports by firemen, caused considerable damage in the apartment occupied by Miss Virginia Bragg, 133 Tenth street, N. E., Monday night. A divan was destroyed and other furniture was damaged by chemicals used by the firemen in extinguishing the blaze.

Atlanta building permits for February showed a large gain over the same month a year ago, it was disclosed Monday in figures released by Charles Bowen, inspector. February, 1933, permits totaled $323,820 as against $34,290 for February last year.

Mrs. Rockefeller, III, Listed as Socialist

NEW YORK, March 5.—(AP)—Publication of party enrollment lists today classified Mrs. John D. Rockefeller III as a socialist.

Mrs. Rockefeller, the former Miss Blanchette Hooker, visited Russia shortly before her marriage, in November, 1932.

Her husband is listed as a republican.

TEETH $5 EA.
EXTRACTIONS FREE
22-K. Gold Crowns, $4
Hecolite Plate, $15
Repair Plates, $1 Up
New Plates in 5 Hrs.
DR. R. C. COUSINS, ASSOCIATED
NEW SYSTEM DENTISTS
57½ WHITEHALL ST., S. W.
Ph. WA. 9361 Over Baker's Shoe Store
Open Sundays Hrs. 8-6 P. M.

SPECIAL HALF SOLES 39c
Economy Shoe Shop
Cor. Broad and Alabama Streets.
UNDER JACOBS

BANKRUPT SALE.

The undersigned as Trustee in Bankruptcy in Case No. 20356, United States District Court, Atlanta Division, will sell to the highest bidder for cash at public outcry in the office of the Referee at 325 Grant Building, on Friday, March 16th, 1934, subject to confirmation by the Court, all of the assets held by the undersigned, as Trustee, and belonging to the estate of BILTRITE MANUFACTURING COMPANY, Bankrupt, inventoried and valued as follows:

Piece Goods	$ 134.40
Manufactured Stock	6,002.67
Miscellaneous Supplies	69.29
Trimmings, Threads, Findings, etc.	491.74
Accounts Receivable	2,686.92
Office Furniture and Supplies	333.83
Machinery and Factory Equipment	5,319.65
Automotive Equipment	361.00
Total Assets	$15,399.50

The plant for manufacturing dresses and other assets will be offered as a whole as well as in such lots as may be announced at the sale. The undersigned will keep open the place of business at 191 Cain street N. W. Atlanta, Georgia, for inspection by prospective purchasers on Wednesday, March 14th, and Thursday, March 15th, between the hours of 10 a. m. and 3 p. m.

M. H. COLLIER,
Trustee in Bankruptcy of Biltrite Manufacturing Company.

MOVIE STARS FAVORITE RECIPES
A collection of choice dishes that every woman will be glad to have. This booklet contains the favorite foods of
MAE WEST
MARY PICKFORD
WARNER BAXTER
JOHN BARRYMORE
46 OTHERS
Be one of the first to serve these delicious and tempting foods to your family. 15c
STAMPS OR MONEY
FOOD EDITOR
THE Atlanta Constitution

MORTUARY

GARRETT G. HOPPER.

Garrett G. Hopper, 83, died Monday at his residence, at 620 Clifton road, N. E. He is survived by a daughter, Mrs. John Banta, and a niece, Mrs. J. M. King, both of Atlanta. The body will be taken to Patterson, N. J., on a Southern Railway train leaving at 12 o'clock noon today, where funeral and interment will be held. Awtry & Lonwdes will be in charge.

MRS. EULA MOON.

Mrs. Eula Moon died Monday at her residence at 615 Ethridge street, N. W. She is survived by eight sons, V. T., L. B., D. S., S. D., F. H., W. G., C. B. and J. B. Moon; two daughters, Miss Viola Moon and Mrs. C. W. Jenkins; three sisters, Mrs. S. G. Carter, Mrs. M. P. Inzer, of Miami, Fla., and Mrs. E. C. Carter, of Detroit, and a brother, M. T. Baswell. Awtry & Lownde will announce funeral arrangements

J. C. HAIRE.

The funeral of J. C. Haire, 53, who died Sunday at the residence on New Whipple avenue, Eagan Park, will be held at 1:30 o'clock this afternoon at the residence. The Rev. Jack Stover will officiate and interment will be in the College Park cemetery, with A. C. Hemperly in charge.

FERDINAND RUSHER.

Funeral services for Ferdinand Rusher, 56, of 338 Crew street, who died Sunday at a private hospital, will be held at 11 o'clock this morning at the Blanchard Brothers Funeral Home. The Rev. John L. Yost will officiate and interment will be in the National cemetery at Marietta.

JOHN HENRY PARKER.

The funeral of John Henry Parker, employe in the Atlanta office of the internal revenue bureau, who died Friday in Lawrenceville, Ga., was held Monday afternoon at Peachtree Chapel of Brandon-Bond-Condon Company. The Rev. Ellis A. Fuller officiated, and interment was in West View cemtery. The Brotherhood of Railway Trainmen, Battle Hill Lodge, F. & A. M., and Spanish-American War veterans held services at the grave. Members of Company L, 322d infantry, Eighty-second division of World War veterans formed an escort at the services.

MRS. JENNIE GOLDSTEIN.

The funeral of Mrs. Jennie Goldstein, 82, who died Sunday at her residence at 455 Pulliam street, was held Monday morning at the residence of her daughter, Mrs. F. Leff, at 451 Pulliam street. Rabbi Harry Epstein officiated and interment was in Greenwood cemtery, with Sam Greenberg & Company in charge.

MRS. ELIZABETH K. THOMPSON.

Final rites for Mrs. Elizabeth Kendrick Thompson, 85, of 1921 Howell Hill road, who died Sunday at her residence, were conducted Monday afternoon at the Northside Park Baptist church by the Rev. P. L. Maner and the Rev. W. S. Pruitt. Interment was in Casey's cemetery, with J. Austin Dillon Company in charge.

DR. WILLIS B. JONES.

Funeral services for Dr. Willis B. Jones, 59, prominent Atlanta physician and surgeon, who died Saturday in a hospital at Baltimore, Md., were held Monday afternoon at the residence at 1753 Peachtree street. Bishop H. J. Mikell and Dr. W. W. Memminger, pastor of All Saints' Episcopal church, officiated. Interment was in Oakland cemetery, with H. M. Patterson & Son in charge.

MRS. DOROTHEA BROWN BINNS.

Final rites for Mrs. Dorothea Brown Binns, 18, of 711 Piedmont avenue, N. E., who died Saturday in a private hospital, will be conducted at 2 o'clock this afternoon at Peachtree chapel of Brandon-Bond-Condon Company by the Rev. W. E. Craig. Interment will be in West View cemetery.

MRS. C. D. ADAMS.

Mrs. C. D. Adams, of 1009 Washington street, died Monday night at a private hospital. She is survived by a young daughter, Mary Anne Adams; two sisters, Mrs. John Fuchs, of Kelso, Ind., and Mrs. Oscar Graf, of Guilford, Ind.; and three brothers, Dr. George Fox, of Aurora, Ind.; Albert Fox, of Cincinnati, Ohio, and David C. Fox, of Guilford, Ind. Funeral arrangements will be announced by Brandon-Bond-Condon Company.

WILLIAM E. HOPE.

Funeral services for William E. Hope, 44, of 950 Niles avenue, Howell Station, who died Saturday afternoon, will be held at 2 o'clock this afternoon at Salem Baptist church. The Rev. W. S. Pruitt will officiate and interment will be in the churchyard, with J. Austin Dillon Company in charge.

MRS. G. C. CATES.

The funeral of Mrs. G. C. Cates, 82, who died Sunday at her residence on Power's Ferry road, will be held at 11 o'clock this morning at the Cross-roads Primitive Baptist church. The Rev. W. C. Smith and the Rev. Roy Mitchell will officiate and interment will be in the churchyard, with Harry G. Poole in charge.

MRS. ESTER MIZE.

Mrs. Ester Mize, 74 years of age, died Monday night at the residence at 76 Alamo street, N. W. She is survived by three sons, John, Henry and Russ Mize; two daughters, Mrs. J. T. Webb and Mrs. H. C. Corn; a brother, Will Gaddis; and two sisters, Mrs. J. T. Dickerson and Mrs. T. L. Duckerson. J. Austin Dillon Company will announce funeral arrangements.

Lodge Notices

The regular convocation of Mt. Olive Chapter No. 161, R. A. M., will be held in the chapter room, corner Georgia avenue and Pryor street, this (Tuesday) evening, March 6, beginning at 7:30 o'clock. All duly qualified companions cordially invited to attend. By order of
R. H. LAWSON, H. P.
H. E. JUDGE, Sec.

The regular communication of Georgia Lodge No. 96, F. & A. M., will be held in the Masonic temple, corner Peachtree and Cain streets, this (Tuesday) evening, beginning at 7:30 o'clock. A business and social meeting will be held. All duly qualified brethren are cordially invited to attend.
LORENZO F. JONES JR., W. M.
OLIVER P. ALLEN, Sec.

The regular communication of Morningside Lodge No. 295, F. & A. M., will be held in the lodge room at 1582½ Piedmont avenue, N. E. (at Boulevard), this (Tuesday) evening, March 6th, 1934, at 7:30 o'clock. The Fellowcraft degree will be conferred by the W. M. All duly qualified brethren are cordially and fraternally invited to attend. Visitors welcome. By order of
JOHNSON E. McJENKIN, W. M.
J. B. SCARBORO, Sec.

The regular communication of Kirkwood Lodge No. 548 F. & A. M., will be held on this (Tuesday) evening at 7:30 o'clock in Kirkwood Masonic hall. Entered Apprentice Degree will be conferred. All members are urged to be present and qualified visiting brethren are cordially invited. By order of
W. O. HAMMOND, W. M.
H. H. SISSON, Sec

A called communication of John Rosier Lodge No. 608, F. & A. M., will be held in its temple, 1002½ Hemphill Avenue, N. W., this (Tuesday) evening at 7:30 o'clock. The Entered Apprentice degree will be conferred by Wor. Bro. L. F. Marsh. Visitors cordially welcomed. Members urged to attend. By order of
J. L. HALL, W. M
J. A. CAPE, Sec.

The regular communication of East Point Lodge No. 288, F. & A. M., will be held this (Tuesday) evening, March 6th, beginning at 7:30 o'clock. The Fellowcraft degree will be conferred by our Senior Warden, Brother S. W. Ramsey Jr. Visiting brethren are cordially invited. By order of
E. P. SMITH, W. M.
L. S. UPSHAW, Sec

The regular communication of Battle Hill Lodge No. 523 will be held in the lodge room, Gordon and Lucile avenue, this (Tuesday) evening, March 6th, at 7:30 o'clock. All duly qualified brethren are cordially invited to meet with us. By order of
R. W. TARRAS, W. M.
NELSON CRIST, Sec.

Funeral Notices

HOPPER—Died Monday at the residence, No. 620 Clifton road, N. E.; Mr. Garrett G. Hooper, 83 years of age. Survived by one sister, Mrs. John Banta, and one niece, Mrs. J. M. King, both of Atlanta. The remains will be carried today (Tuesday) to Paterson, N. J., for funeral and interment. Awtry & Lowndes.

RUCHSER—The friends and relatives of Sergeant and Mrs. Ferdinand Ruchser, Mr. and Mrs. R. F. Hodgson are invited to attend the funeral of Sergeant Ferdinand Ruchser this (Tuesday) morning at 11 o'clock from the funeral home of Blanchard Bros., 1088 Peachtree street, N. E. Rev. John L. Yost will officiate. Interment, National cemetery, Marietta, Ga. Pallbearers selected will please meet at the funeral home at 10:45 o'clock.

ROGERS—Mrs. Clara F. Rogers, aged 46 years, died at the residence in Vinings Monday morning. She is survived by her husband, Mr. P. E. Rogers; one brother, Mr. J. M. Floyd. Funeral services will be this (Tuesday) morning at 10 o'clock from the Vinings Methodist church, Rev. V. L. Bray officiating. Interment will be in Mount Zion Campground cemetery, near Griffin, Ga. Albert M. Dobbins, funeral director, Marietta, Ga.

MIZE—Mrs. T. N. Mize died Monday evening at the residence, 76 Almo street, in the 74th year of her age. She is survived by three sons, Messrs. John, Henry and Russ Mize; two daughters, Mrs. J. T. Webb and Mrs. H. C. Corn; one brother, Mr. Will Gaddis; two sisters, Mrs. J. T. Dickerson and Mrs. T. L. Dukerson. Funeral and interment will be announced later. J. Austin Dillon Co., funeral directors.

CLAYTON—Died in Orlando, Fla.; Mrs. Lillie McDowell Clayton, of Florence, S. C., March 5, 1934. She is survived by her daughters, Mrs. E. D. Wallace, Mrs. I. L. Moore, Miss Adelaide Clayton, all of Florence, S. C.; sons, Mr. Joseph M. Clayton, Mr. Charles A. Clayton and Mr. George W. Clayton, Memphis, Tenn.; sister, Mrs. W. A. Gamewell, Spartanburg, S. C., and brother, Mr. Charles E. McDowell, Orlando, Fla. Funeral arrangements will be announced later. H. M. Patterson & Son.

GOGGINS—Friends and relatives of Mr. and Mrs. J. S. Goggins, of Marietta; Mr. and Mrs. Tom Griffin, of Chappell, S. C.; Dr. and Mrs. J. H. Goggins, of Jacksonville, Fla.; Mr. and Mrs. B. G. Goggins, of Marietta; Mr. and Mrs. Seawright Goggins, of California, are invited to attend the funeral of Mr. James S. Goggins on this (Tuesday) afternoon at 2:30 o'clock from Mt. Calvary church, Rev. A. O. Russell officiating. Interment will be in Shiloh cemetery. Albert M. Dobbins, funeral director, Marietta, Ga.

BINNS—The friends and relatives of Mrs. Dorothea Brown Binns, Mr. J. H. Binns, Mr. and Mrs. Jim Brown and Mr. Randolph Brown are invited to attend the funeral of Mrs. Dorothea Brown Binns today, March 6, at 2 p. m. from Peachtree Chapel, 860 Peachtree street, N. E. Rev. W. E. Craig will officiate. Interment, West View. The gentlemen selected to act as pallbearers are Mr. C. E. Beavers, Mr. Curtis Spears, Mr. Cecil McElroy, Mr. J. T. Wells, Mr. Clark Pittman and Mr. R. H. Knight, and will please meet at the chapel. Brandon-Bond-Condon.

HAIRE—The friends of Mr. and Mrs. J. C. Haire, of Egan, Ga.; Mr. and Mrs. W. J. Bannister, Mr. and Mrs. J. D. Dobson, Mr. and Mrs. G. W. Haire, of Atlanta; Mr. and Mrs. C. A. Tinsley, of Brookhaven, Ga.; Mr. and Mrs. J. G. Haire, of Tifton, Ga.; Miss Marie Haire, of Hinsonton, Ga., and Mr. and Mrs. Ed. Sizemore, of Pelham, Ga., are invited to attend the funeral of Mr. J. C. Haire this (Tuesday) afternoon at 1:30 o'clock at the residence, 43 Whipple avenue, Egan, Ga. Rev. Jack Stover, will officite. Interment College Park cemetery. Pallbearers selected please assemble at the residence at 1:15. A. C. Hemperley & Sons.

SUMMERS—The friends and relatives of Mr. and Mrs. James Henry Summers, Mr. and Mrs. B. J. Summers, Mr. and Mrs. J. B. Summers, Mr. and Mrs. H. W. Ligon, Mr. and Mrs. J. T. Binson, Mrs. Beulah Ragland and Mrs. C. C. Puckett are invited to attend the funeral of Mr. James Henry Summers this (Tuesday) morning at 10:30 o'clock from Edgewood Baptist church. Rev. W. M. Sentell and Rev. Lester A. Brown will officiate. Interment West View cemetery. The following gentlemen will serve as pallbearers and please meet at the residence, 337 Mayson avenue, N. E., at 10 o'clock: Mr. W. L. Harrison, Mr. J. D. Cornwell, Mr. W. H. Adamson, Mr. J. L. Satterfield, Mr. J. W. Carson and Mr. J. W. Grimes. Blanchard Bros. Funeral Home, 1088 Peachtree St., N. E.

Funeral Notices

MOON—Died Monday at the residence, No. 615 Etheridge, N. W.; Mrs. Eula Moon, 62 years of age. She is survived by eight sons, two daughters, three sisters and one brother. Funeral will be Wednesday, at 1 p. m. Western Heights Baptist church. Awtry & Lowndes.

FRANKLIN—Funeral services for Mr. Charles Franklin will be held this (Tuesday) afternoon at 2 o'clock from the residence, 44 Tenth St., N. W., Dr. David Marx officiating. Interment Greenwood cemetery. Sam Greenberg & Co.

ADAMS—Mrs. C. D. Adams, of 1009 Washington street, died at a private sanitarium Monday evening. She is survived by her husband and one daughter, Mary Ann Adams; two sisters, Mrs. John Fuchs, of Kelso, Ind., and Mrs. Oscar Graf, of Guilford, Ind.; three brothers, Dr. George Fox, of Aurora, Ind.; Mr. Albert Fox, of Cincinnati, Ohio, and Mr. David C. Fox, of Guilford, Ind. Funeral arrangements to be announced later by Brandon-Bond-Condon, 860 Peachtree street.

ROGERS—The friends of Mr. Ransom Rogers, of 1655 Orlando street, S. W.; Mr. and Mrs. J. W. Rogers, Mr. and Mrs. O. F. Rogers, Mrs. Emma Kirkland, of Boise, Idaho, and Mrs. Lizzie Long, of Chattanooga, Tenn., are invited to attend the funeral of Mr. Ransom Rogers this (Tuesday) morning, March 6, 1934, at 10 o'clock, from the chapel of Harry G. Poole. Rev. Henry H. Jones will officiate. Interment, Buford (Ga.) cemetery. The following gentlemen will serve as pallbearers and meet at the chapel: Mr. A. A. Clark, Mr. O. F. Jones, Mr. C. F. Collier, Mr. E. E. Yantis, Mr. F. B. Eaves and Mr. C. M. Holland.

STEVENS—The friends and relatives of Mr. George W. Stevens, Mr. and Mrs. S. T. Daily, Mr. and Mrs. M. L. Nettle, Mr. and Mrs. W. B. Thrillkill, Mr. and Mrs. J. W. Stevens, Mr. and Mrs. A. L. Stevens and Mr. and Mrs. Carl Stevens are invited to attend the funeral of Mr. George W. Stevens this (Tuesday) afternoon, March 6, 1934, from Pleasant Hill Baptist church, at 2:30 o'clock. Interment churchyard. Rev. A. J. Stover, assisted by Rev. J. F. Sorrell, will officiate. Pallbearers selected will please meet at the residence, 350 Orange street, at 1:15 o'clock. Harold H. Sims, funeral director, in charge.

BOLTON—The friends and relatives of Mr. and Mrs. W. D. Bolton, 1042 State street, N. W.; Mr. and Mrs. John W. Bolton, Mr. and Mrs. Hubert Bolton, Mr. and Mrs. A. T. Adams, Mr. and Mrs. R. C. Duncan, Mr. and Mrs. Leroy Wilson, Mr. and Mrs. Roy Daniel, Mrs. W. D. Bolton, Sr., Mr. and Mrs. R. E. Bolton, Mr. and Mrs. D. S. Bolton, Mr. and Mrs. B. F. Bolton, Mr. and Mrs. A. C. Bolton, Mr. and Mrs. T. C. Bolton, Mr. and Mrs. Berry Adams and Mr. and Mrs. Luke Dorsett are invited to attend the funeral services of Mr. W. D. Bolton this (Tuesday) afternoon at 2:30 o'clock at Rehoboth Baptist church. Rev. J. B. Spivey will officiate. Interment in Rehoboth cemetery. A. S. Turner, funeral director.

CATES—The friends of Mrs. G. C. (Aunt Georgia Anna) Cates, Mr. and Mrs. P. L. Moss, of Dunwoody, Ga., and Mr. and Mrs. H. L. Barfield, of Marietta, Ga., are invited to attend the funeral of Mrs. G. C. (Aunt Georgia Anna) Cates this (Tuesday) morning at 11 o'clock at the Cross Roads Primitive Baptist church. Rev. W. C. Smith and Rev. Roy Mitchell will officiate. Interment will be in the churchyard. The following gentlemen will please serve as pallbearers and meet at the residence on Powers Ferry road at 10:30 o'clock: Mr. A. F. Wade, Mr. W. F. Broadwell, Mr. L. D. Eidson, Mr. Herbert Moss, Mr. Claude Barfield and Mr. James Barfield. Harry G. Poole, funeral director.

HOPE—The friends of Mr. and Mrs. William E. Hope, Mr. and Mrs. B. H. Hope, Mr. J. W. Hope, Mr. M. H. Hope, Miss Ruby Hope, Mr. W. E. Hope Sr., Mr. and Mrs. J. A. Hope, Mr. and Mrs. L. R. Howard, Mr. and Mrs. A. A. Hulsey, Mr. and Mrs. F. H. Branham and Mrs. Lena Leavell are invited to attend the funeral of Mr. William E. Hope this (Tuesday) afternoon at 2 o'clock from Salem Baptist church. Rev. W. S. Pruitt will officiate. Interment churchyard. The following gentlemen will please act as pallbearers and meet at the residence, 950 Niles avenue, at 12 noon: Mr. W. A. Shoesbee, Mr. H. E. Jones, Mr. O. F. Trotter, Mr. L. G. Adair, Mr T. L. McBrayer and Mr. W. D. Blackmon. Funeral party will leave the residence at 12:30 p. m. J. Austin Dillon Co., funeral directors.

BRYANT—The friends of Mr. and Mrs. T. M. Bryant, Miss Lillian Bryant, Mrs. Thelma Johnston, Mrs. J. C. Perkins, Mr. and Mrs. J. M. Wilde, Atlanta; Mr. and Mrs. J. E. Brown and Mr. and Mrs. L. S. Gant, Tampa, Fla.; Mr. and Mrs. P. M. Bryant, Mr. and Mrs. O. E. Bryant, Mr and Mrs. V. L. Bryant, Atlanta; Miss Fanny Roper, Mrs. Elizabeth Bridges, Atlanta, and Mr. and Mrs. T. B. Roper, Sylvester, Ga., are invited to attend the funeral of Mrs. T. M. Bryant, 2:30 o'clock, this (Tuesday) afternoon, From Mayson M. E. church. Rev. Claude Fullerton, Rev. T. P. Tribble and Rev. J. L. Patterson will officiate. The following grandsons will serve as pallbearers: Hoyt, Horace, Raymond, Lacy, Hayden and Walter Bryant. The body will lie in state at the church from 1:30 to 2:30 o'clock. Interment Mayson cemetery. Awtry & Lowndes.

PEACHTREE CHAPEL
Brandon-Bond-Condon
FUNERAL DIRECTORS
AMBULANCE HEmlock 6001

(COLORED)

JOHNSON—Mrs. Inez Usher Johnson, of 230 Ashby street, N. W., passed away at a local sanitarium March 5, 1934. Funeral announced later. Murdaugh Bros.

PETERSON—Funeral services for little Miss Martha Peterson will be held today at 2 p. m. from our chapel. Interment, Lincoln cemetery. Hanley Co.

LEWIS—The friends and relatives of Rev. William Lewis are invited to attend his funeral Wednesday night at 7 o'clock at Woodward Baptist church on Davis St., near the corner of North Ave. All pallbearers are requested to meet at the church at 7 p. m. The remains will be sent at 7:25 a. m. via Georgia railroad to Union Point, Ga. Interment in Union Point. Cox Bros. Co.

OLIVER—Relatives and friends of Mr. Judson Oliver, Mrs. Inez Oliver, Mr. Roswell Oliver and Mrs. Willie Hart are invited to attend the funeral of Mr. Judson Oliver (familiarly known as Keystone) today (Tuesday) at 2 p. m., from Warren Methodist Episcopal church. Rev. E. Hurley will officiate. Interment, Lincoln cemetery. Hanley Company.

(COLORED)

NUCKELL—Miss Eula Mae Nuckell passed away at her residence March 5. Funeral announced later. Pollard & Hancock.

JACKSON—Mrs. Fannie Jackson passed away at her residence, 121 Thayer Ave., South Atlanta, March 5. Funeral announced later. Sellers Brothers.

WILLIAMS—Mrs. Fannie Williams passed away at her residence, 503 Auburn Ave., March 5. Funeral announced later. Pollard & Hancock.

EVANS—The friends and relatives of Mr. and Mrs. D. W. Evans are asked to attend the funeral of Mrs. Martha Evans today (Tuesday), March 6, at 11 a. m. from the Red Oak church, Stockbridge. Rev. Burns and others officiating. Interment Red Oak cemetery. Speer & Speer, McDonough, Ga.

In Memoriam.

(COLORED)

In loving memory of Mrs. Celia Hardwick, who passed into the great beyond March 6, 1933.

One year ago today you left us,
And our hearts are broken still,
For the place that you left vacant,
Mother dear, it can't be filled.

MRS. HATTIE L. ROBY & FAMILY.